A Day In The Life

Words & Music by John Lennon & Paul McCartney

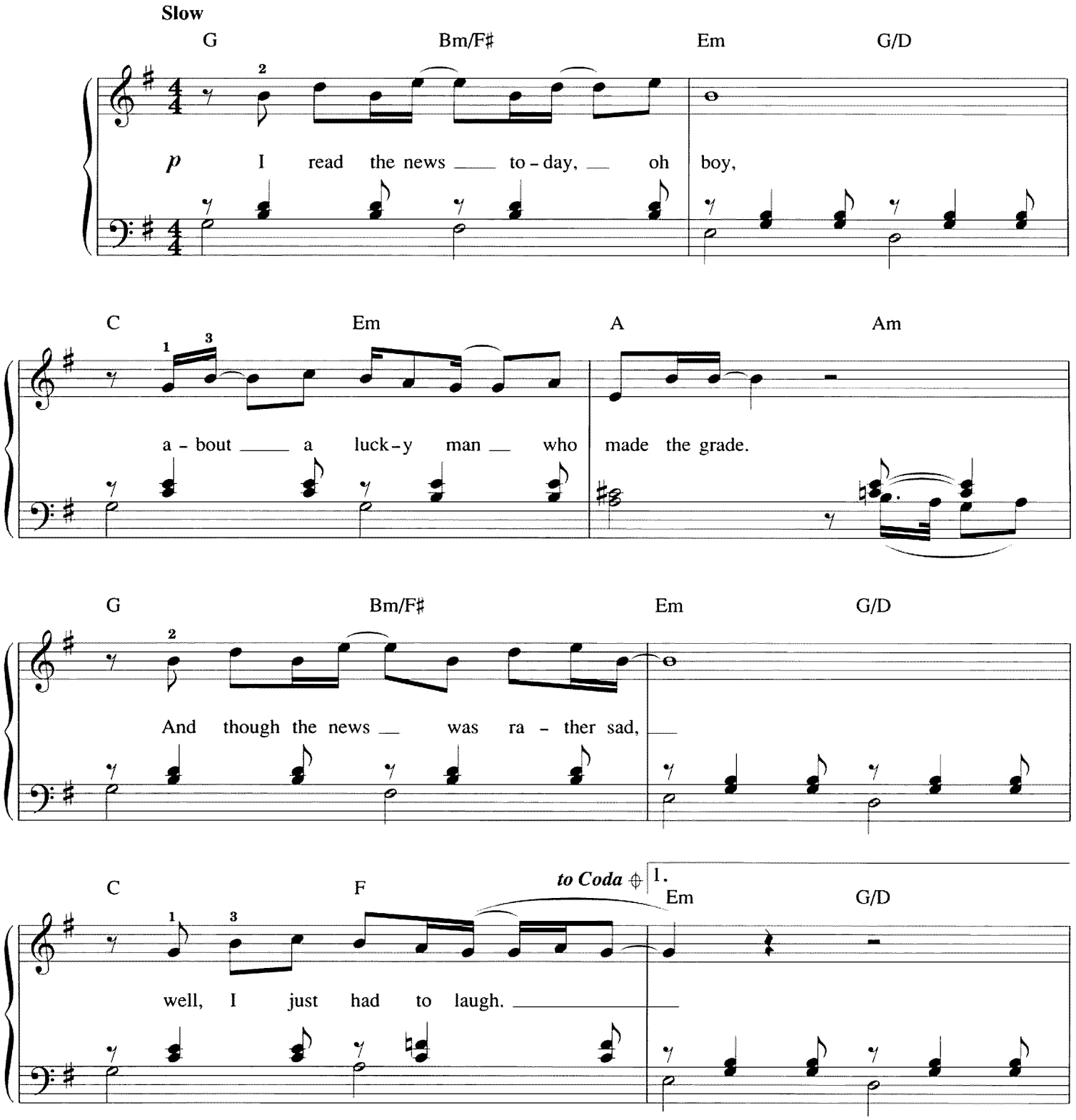

© Copyright 1967 Northern Songs, under licence to SBK Songs Limited, London.
All Rights Reserved. International Copyright Secured.

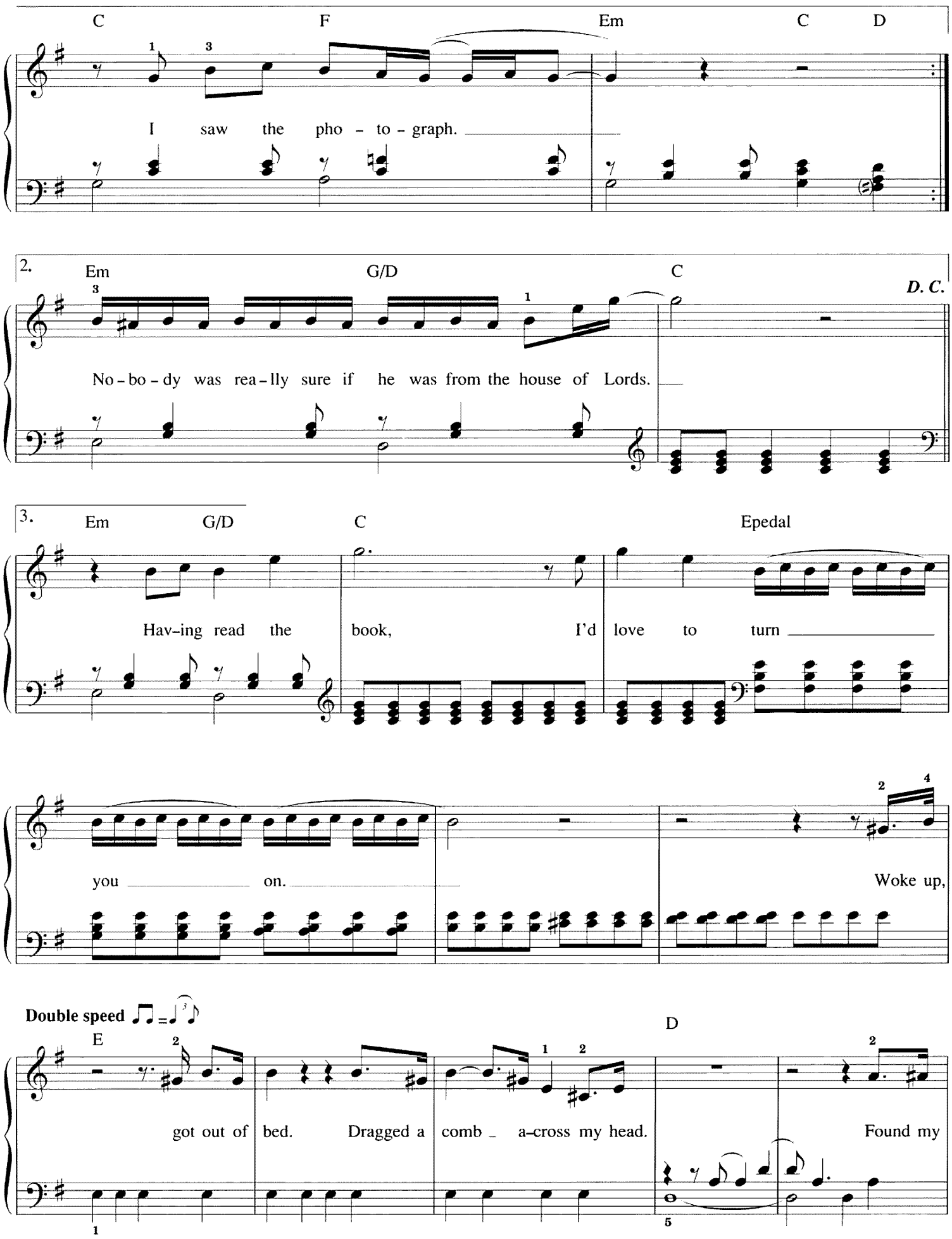
C F Em C D
I saw the pho - to - graph.
2.
Em G/D C
D. C.
No - bo - dy was rea - lly sure if he was from the house of Lords.
3.
Em G/D C Epedal
Hav-ing read the book, I'd love to turn
you on.
Woke up,
Double speed
E D
got out of bed. Dragged a comb a-cross my head.
Found my

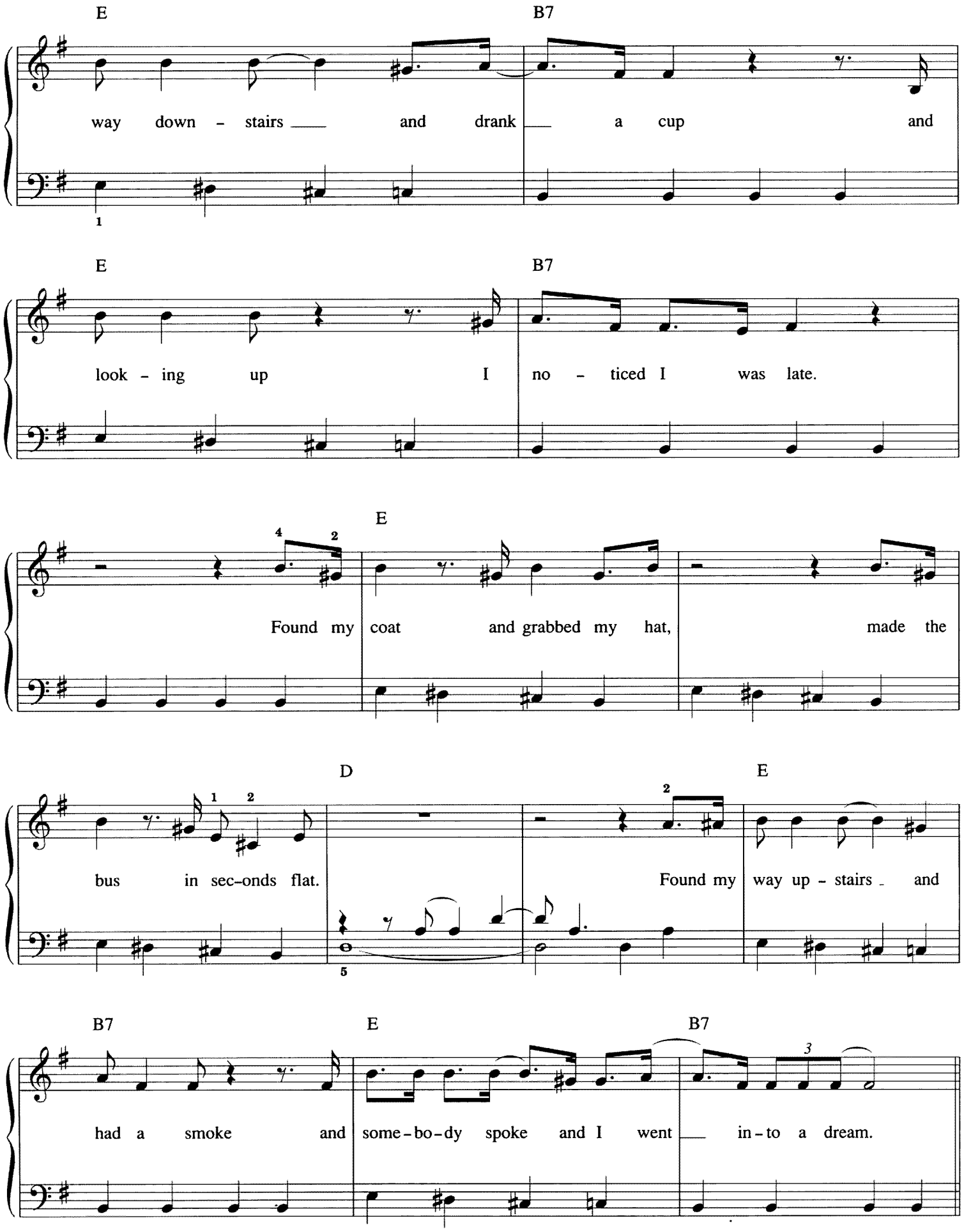
E
B7
way down - stairs and drank a cup and
E
B7
look - ing up I no - ticed I was late.
E
Found my coat and grabbed my hat, made the
D
E
bus in sec-onds flat.
Found my way up - stairs and
B7
E
B7
had a smoke and some-bo-dy spoke and I went in-to a dream.

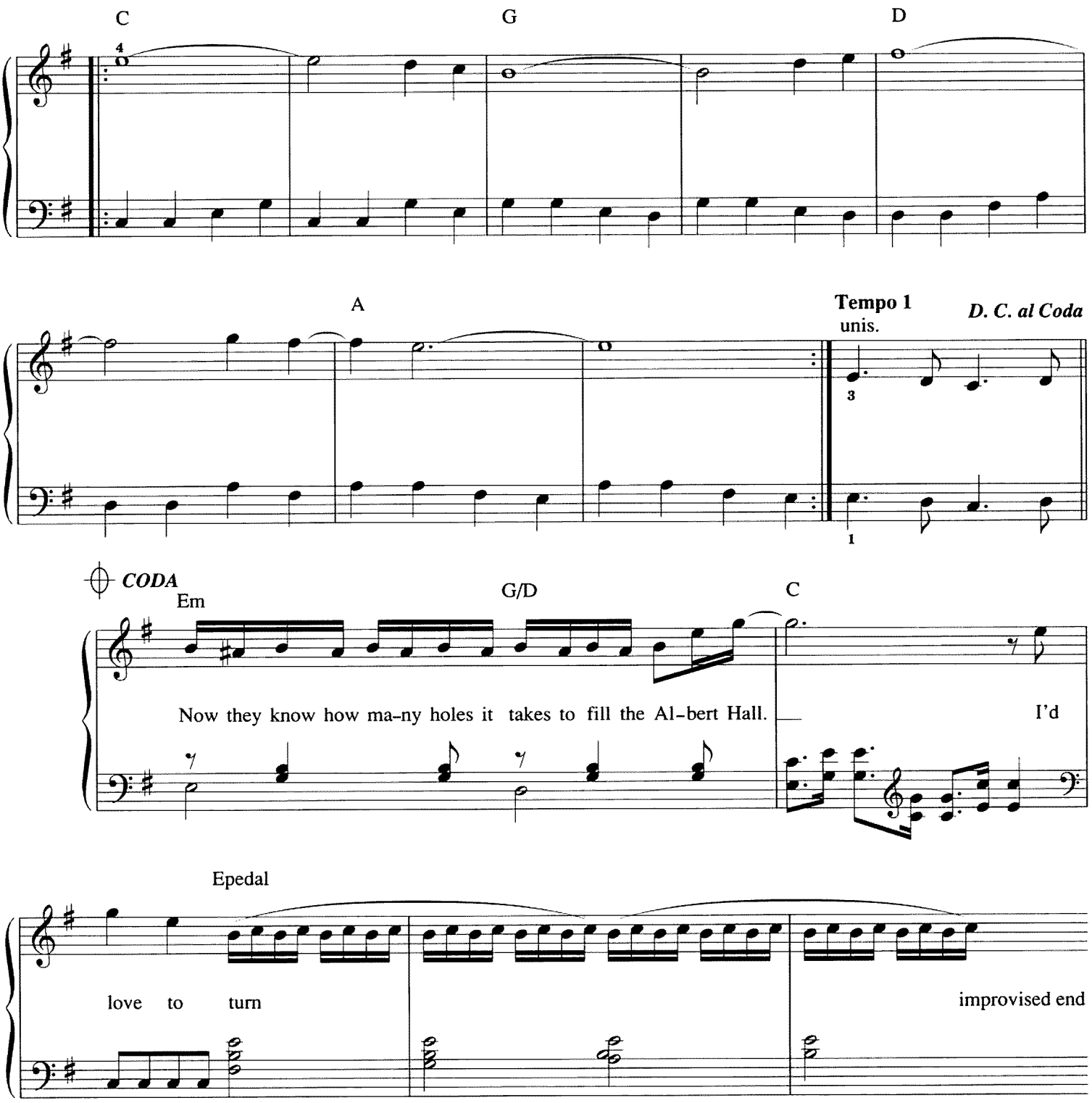

2. He blew his mind out in a car,
   He didn't notice that the lights had changed.
   A crowd of people stood and stared,
   They'd seen his face before.

3. I saw a film today, oh boy,
   The English army had just won the war.
   A crowd of people turned away,
   But I just had to look.

4. I heard the news today, oh boy,
   Four thousand holes in Blackburn, Lancashire.
   And though the holes were rather small,
   They had to count them all.