A Day in the Life

Words and Music by John Lennon and Paul McCartney

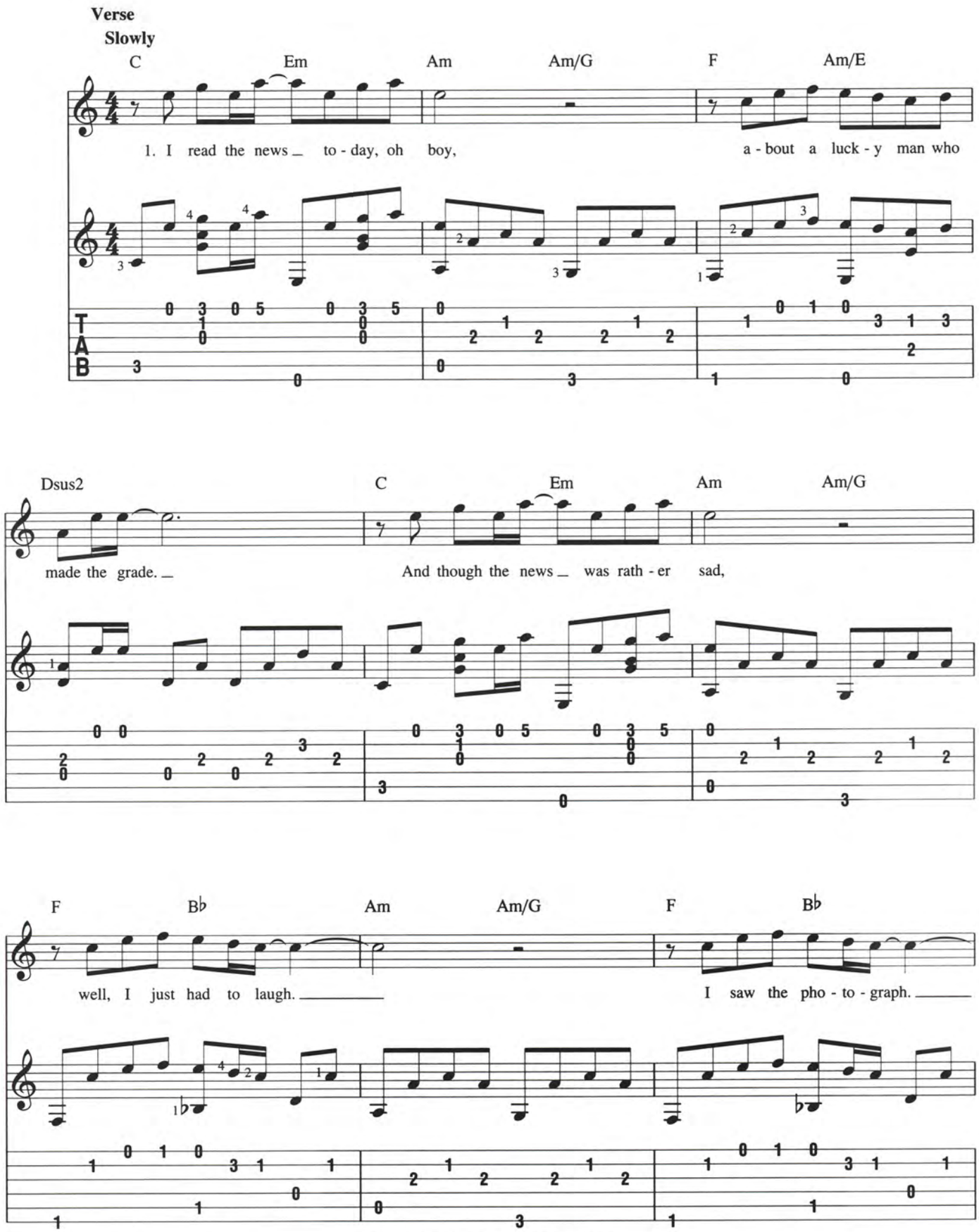

Copyright © 1967 Sony/ATV Songs LLC
Copyright Renewed
All Rights Administered by Sony/ATV Music Publishing, 8 Music Square West, Nashville, TN 37203
International Copyright Secured All Rights Reserved
Originated, Scanned, Edited, Packaged & Posted *First* to avaxhome.ws by sKurt.

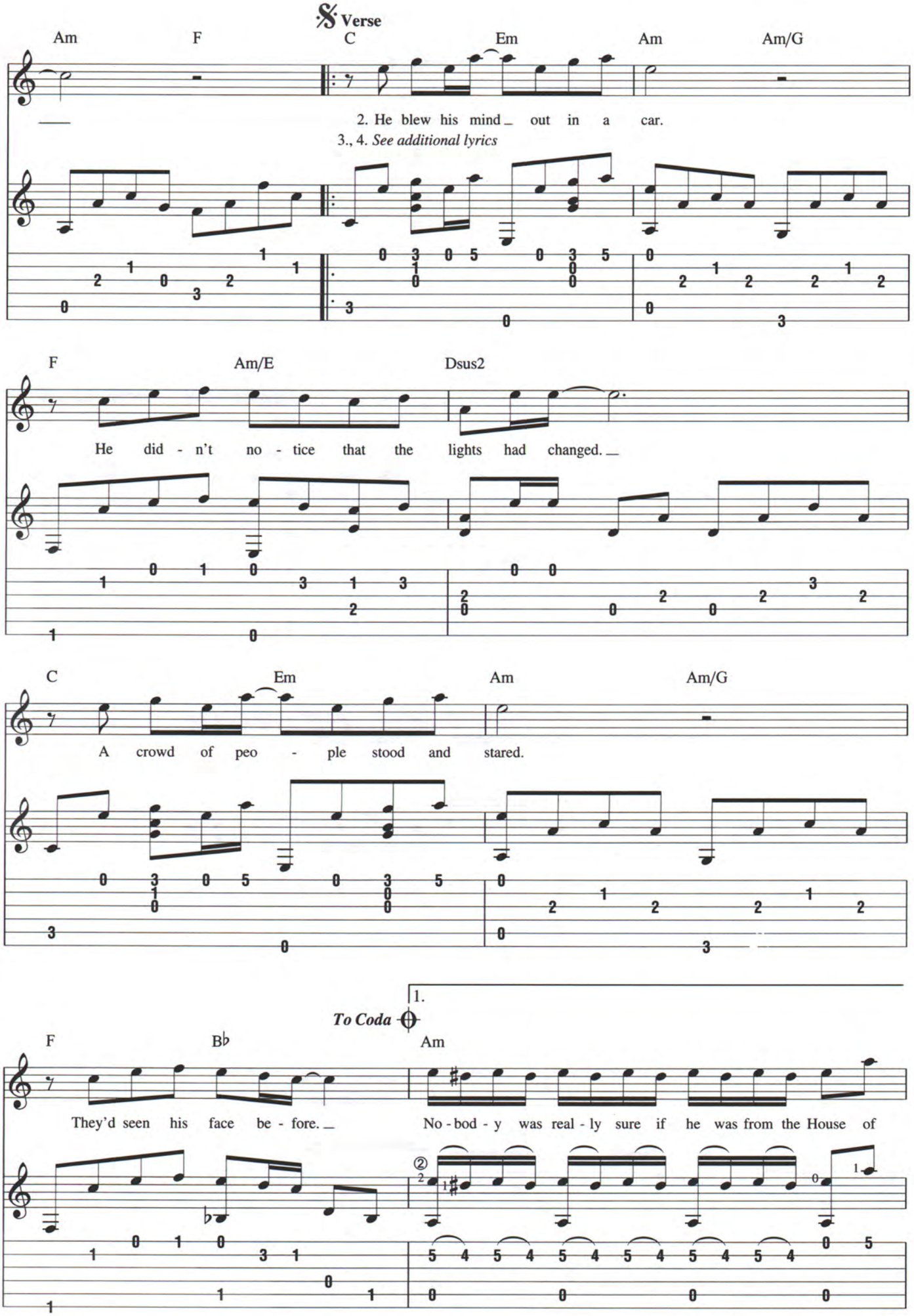
Verse
Am F C Em Am Am/G
2. He blew his mind out in a car.
3., 4. See additional lyrics
F Am/E Dsus2
He did - n't no - tice that the lights had changed.
C Em Am Am/G
A crowd of peo - ple stood and stared.
To Coda
1.
F B♭ Am
They'd seen his face be - fore.
No - bod - y was real - ly sure if he was from the House of

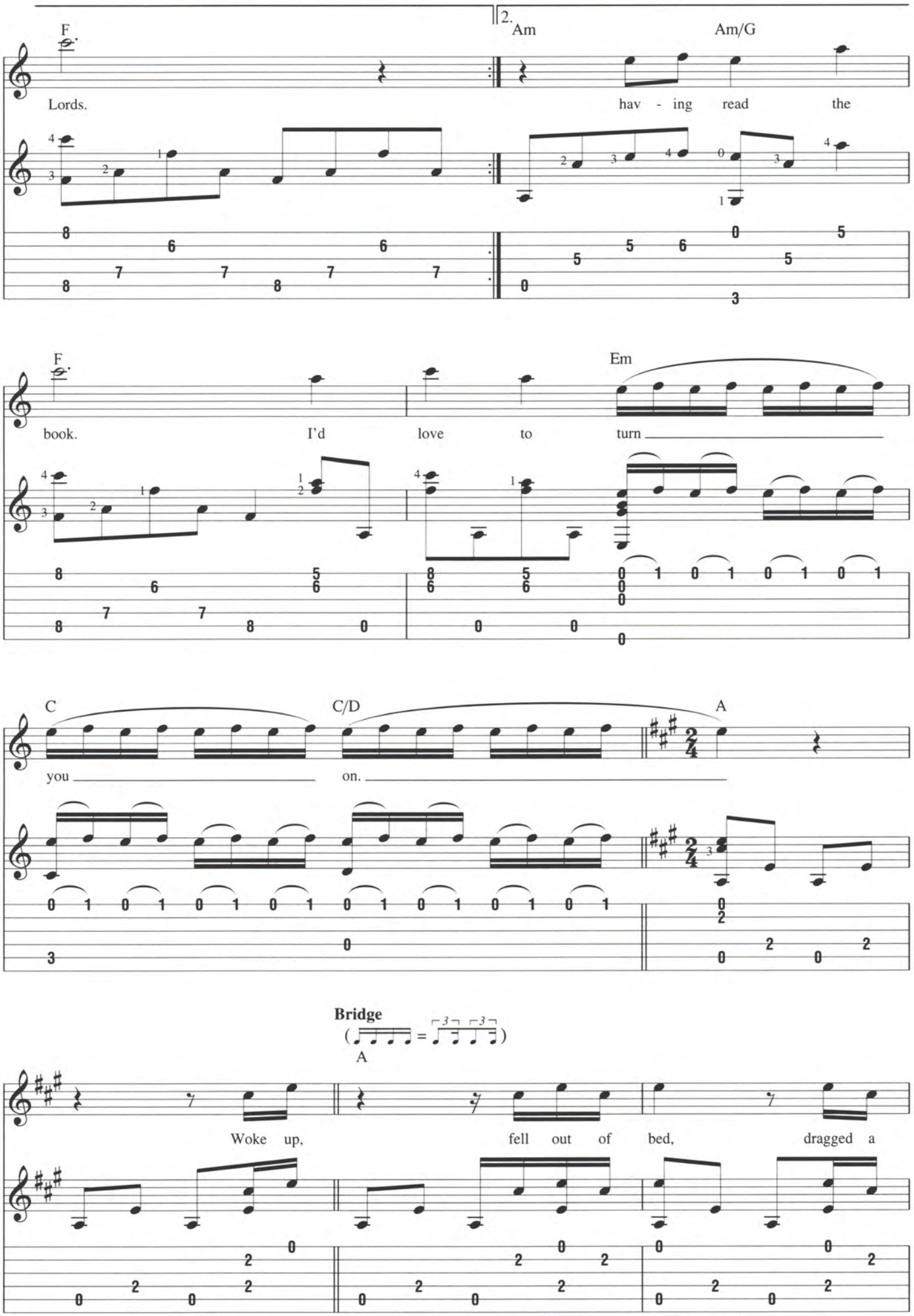
F
Lords.
2.
Am
Am/G
hav - ing read the
F
book.
I'd love to
Em
turn
C
you
C/D
on.
A
Bridge
A
Woke up,
fell out of bed,
dragged a

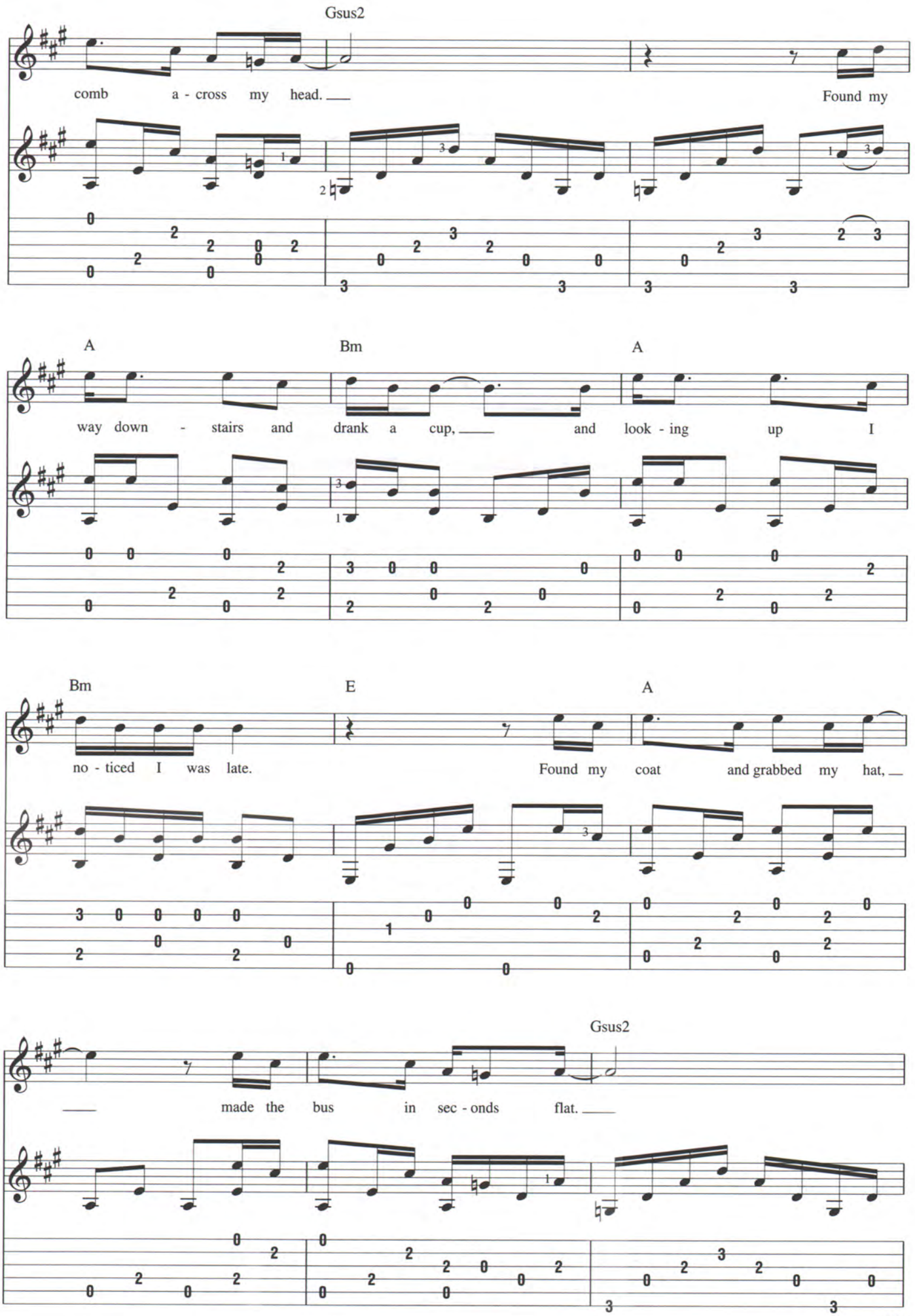
Gsus2
comb a - cross my head.
Found my
A
Bm
A
way down - stairs and drank a cup,
and look - ing up I
Bm
E
A
no - ticed I was late.
Found my coat and grabbed my hat,
Gsus2
made the bus in sec - onds flat.

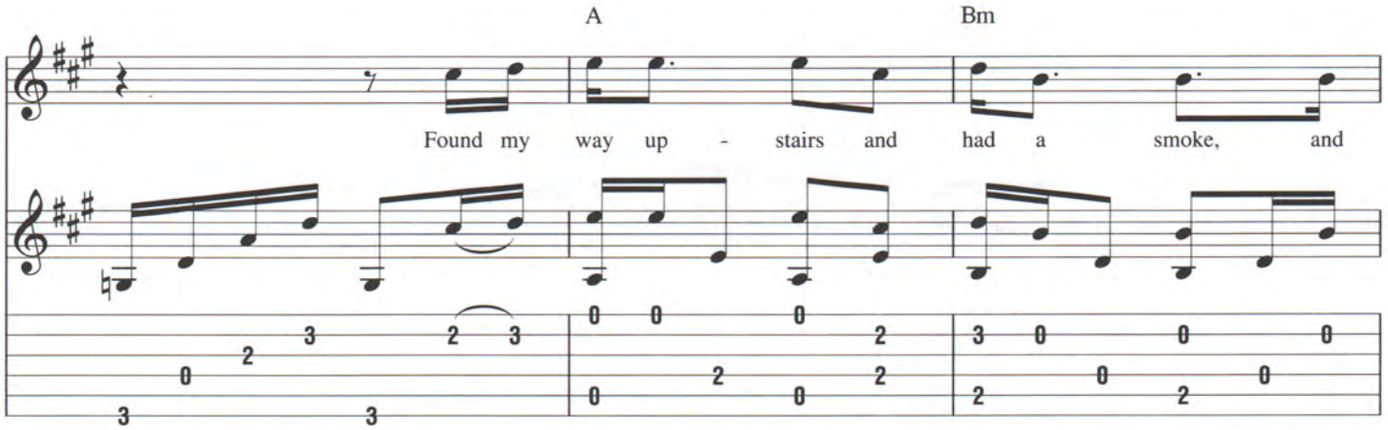
A
Bm
Found my way up - stairs and had a smoke, and

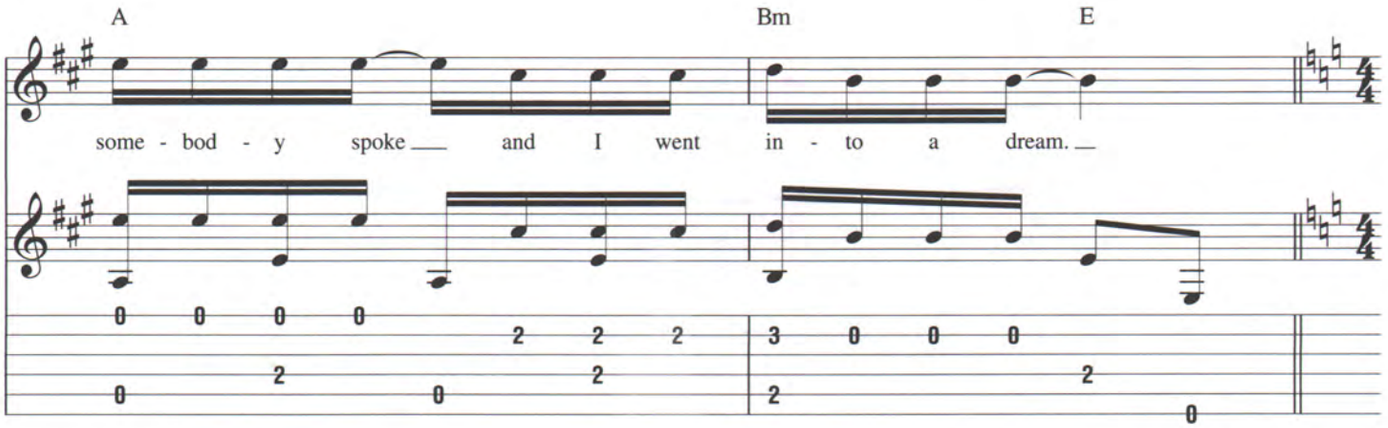
A
Bm
E
some - bod - y spoke and I went in - to a dream.

Interlude

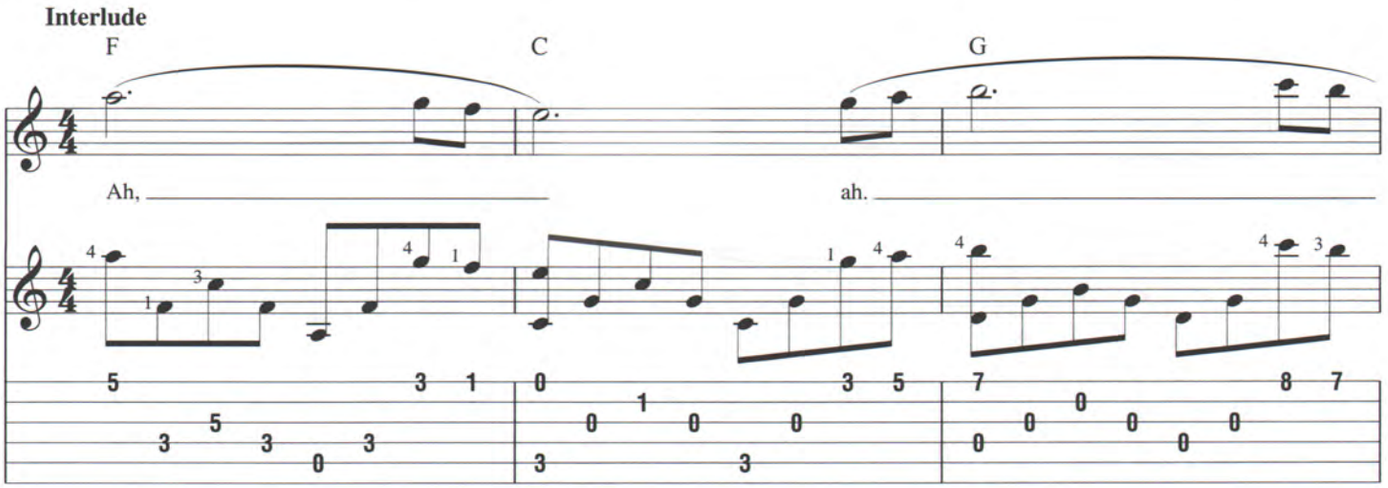
F
C
G
Ah,
ah.

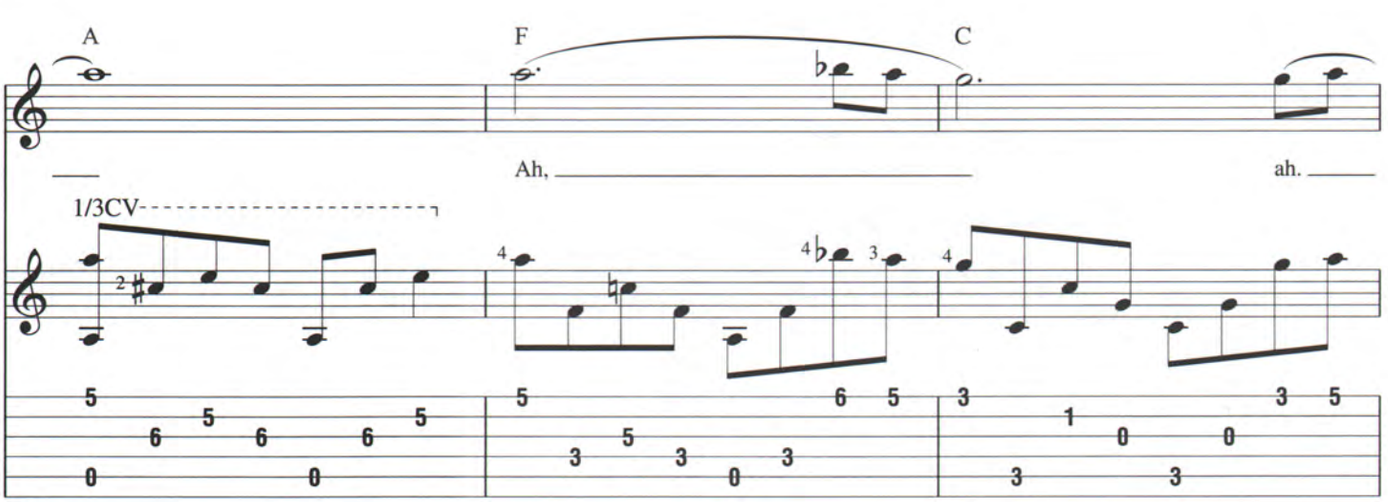
A
F
C
Ah,
ah.
1/3CV

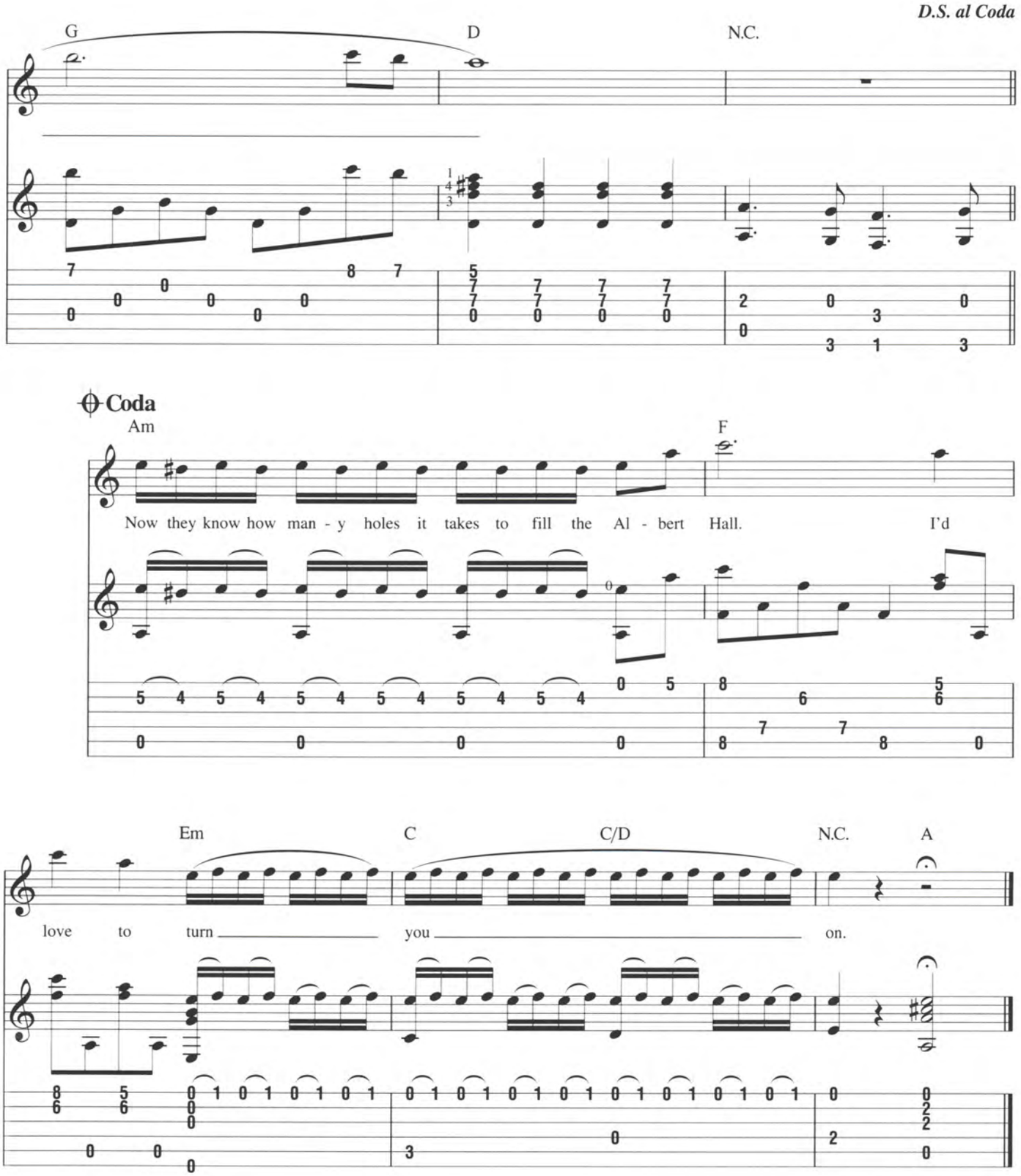

Additional Lyrics

3. I saw a film today, oh boy.
   The English army had just won the war.
   A crowd of people turned away.
   But, I just had a look,
   Having read the book.
   I'd love to turn you on.

4. I read the news today, oh boy.
   Four thousand holes in Blackburn, Lancashire.
   And though the holes were rather small,
   They had to count them all.
   Now they know how many holes it takes to fill the Albert Hall.
   I'd love to turn you on.