SOUL TO SQUEEZE

from the Paramount Motion Picture THE CONEHEADS

Words and Music by ANTHONY KIEDIS, FLEA,
JOHN FRUSCIANTE and CHAD SMITH

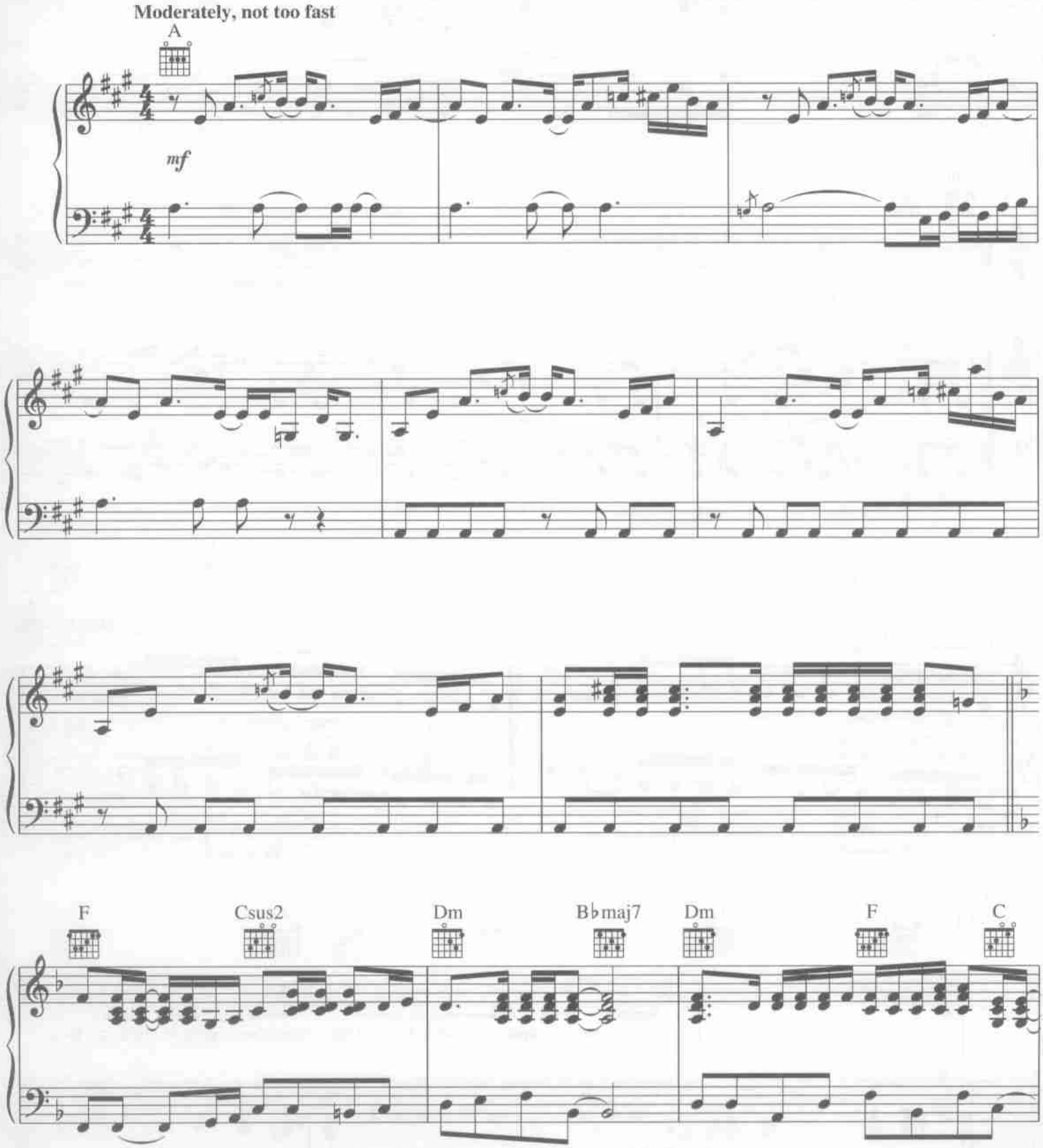

Copyright © 1991 by Ensign Music Corporation and Moebetoblame Music
International Copyright Secured All Rights Reserved

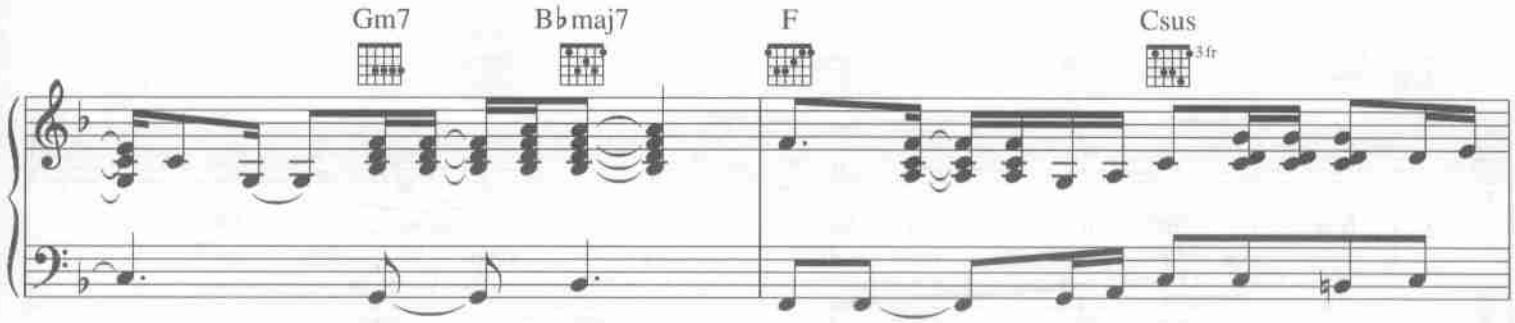
Gm7
B♭maj7
F
Csus
3fr

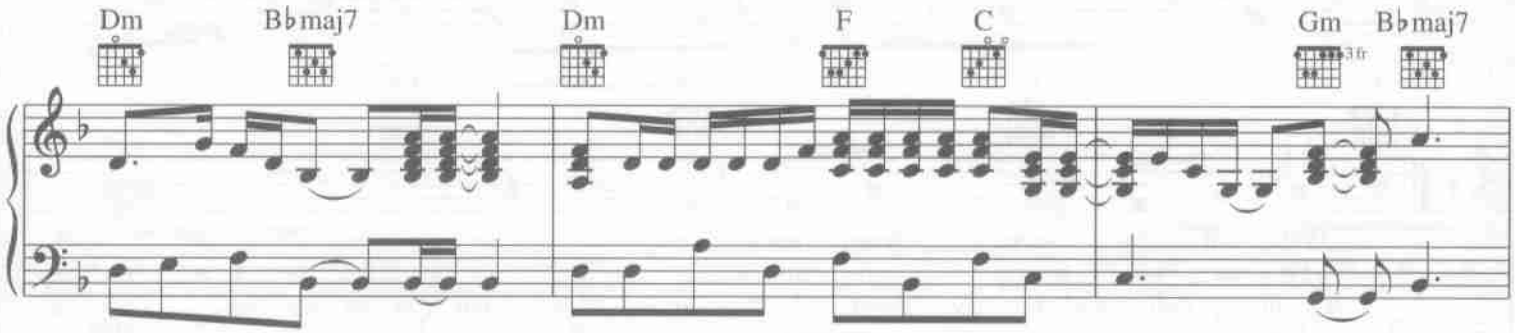
Dm
B♭maj7
Dm
F
C
Gm
3fr
B♭maj7

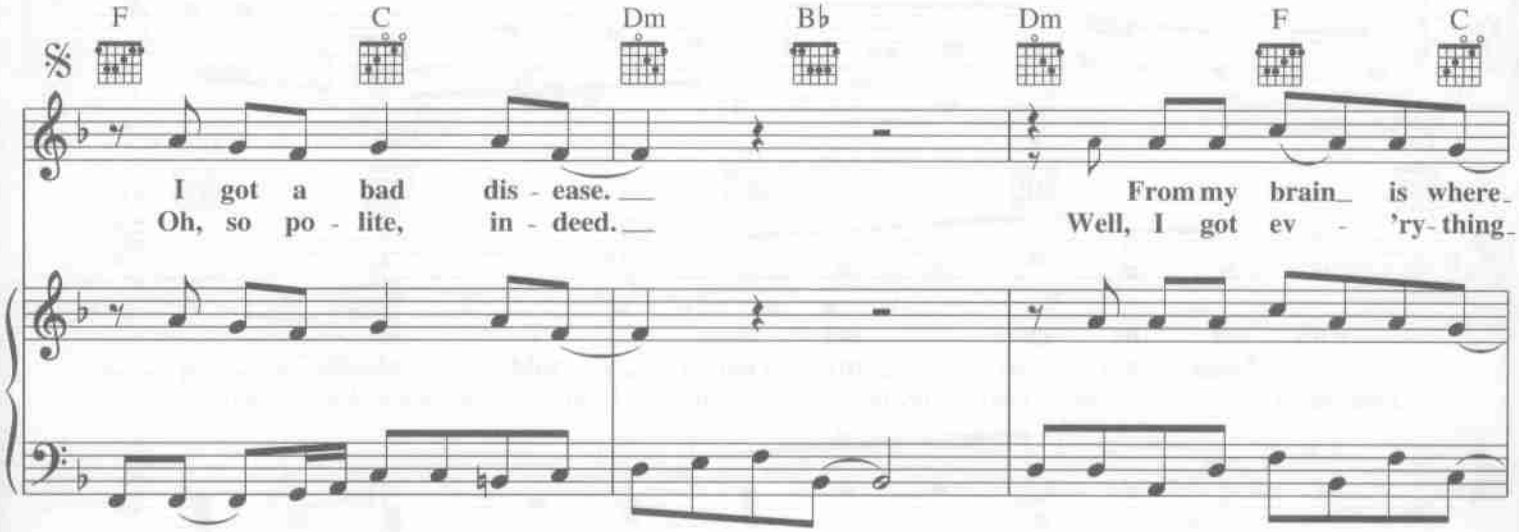
F
C
Dm
B♭
Dm
F
C
I got a bad dis - ease.
Oh, so po - lite, in - deed.
From my brain is where
Well, I got ev - 'ry - thing

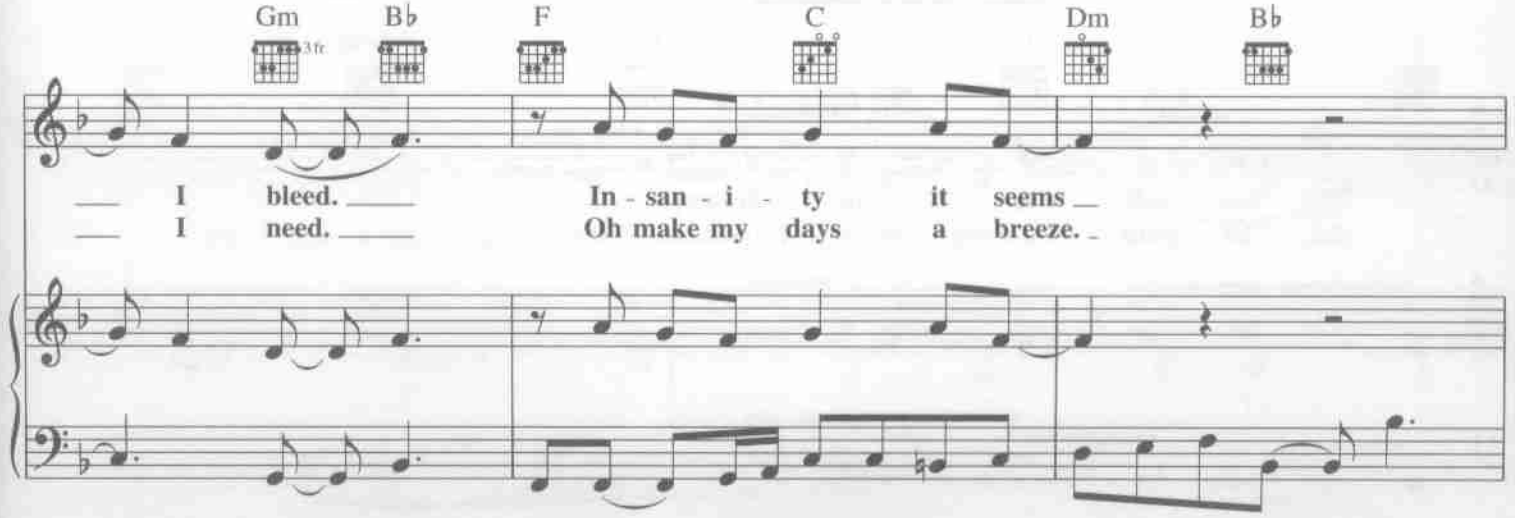
Gm
3fr
B♭
F
C
Dm
B♭
I bleed.
I need.
In - san - i - ty it seems
Oh make my days a breeze.

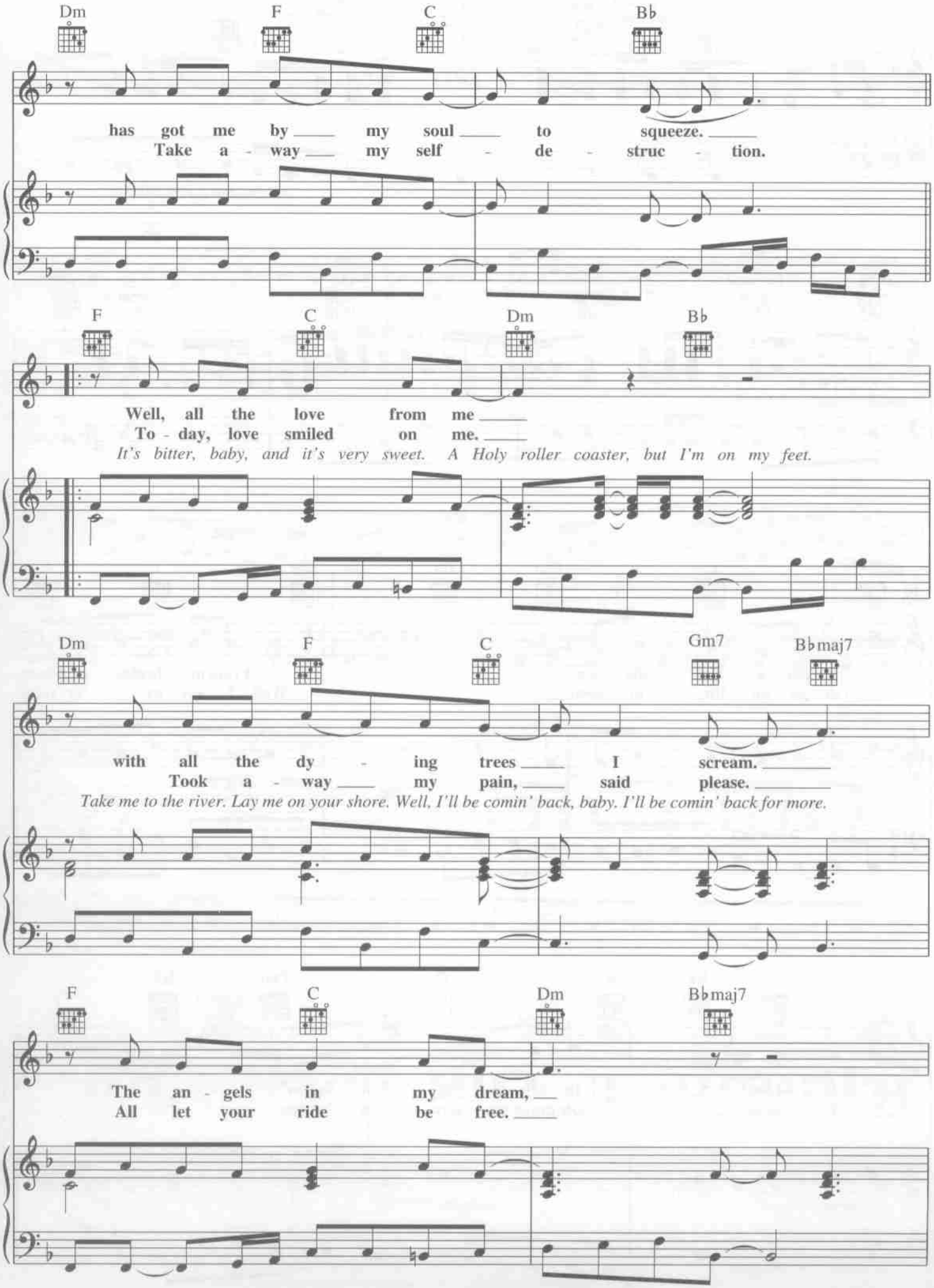
Dm F C B♭
has got me by my soul to squeeze.
Take a - way my self - de - struc - tion.
F C Dm B♭
Well, all the love from me
To - day, love smiled on me.
It's bitter, baby, and it's very sweet. A Holy roller coaster, but I'm on my feet.
Dm F C Gm7 B♭maj7
with all the dy - ing trees I scream.
Took a - way my pain, said please.
Take me to the river. Lay me on your shore. Well, I'll be comin' back, baby. I'll be comin' back for more.
F C Dm B♭maj7
The an - gels in my dream,
All let your ride be free.

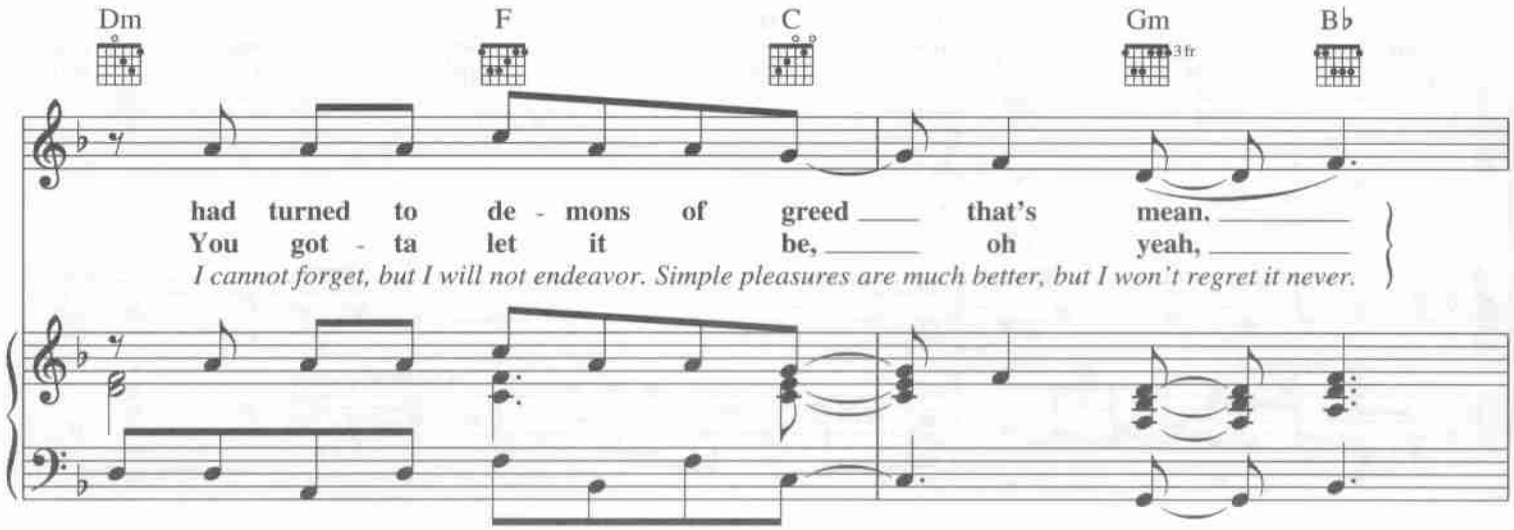
Dm
F
C
Gm
3 fr
B♭
had turned to de - mons of greed that's mean.
You got - ta let it be, oh yeah,
I cannot forget, but I will not endeavor. Simple pleasures are much better, but I won't regret it never.

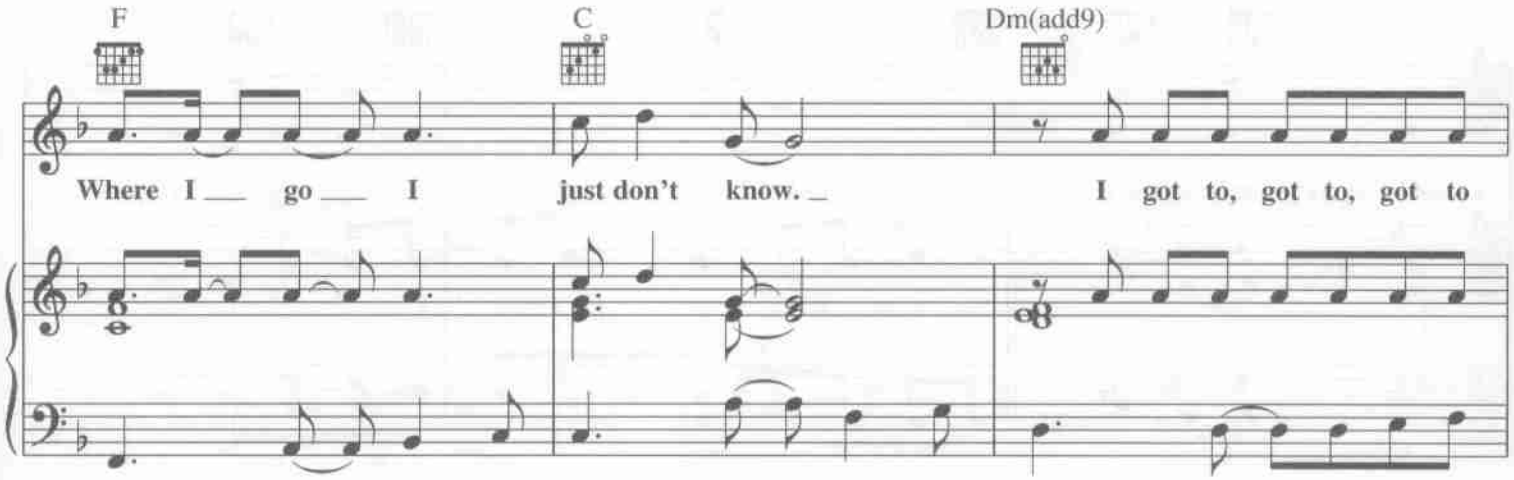
F
C
Dm(add9)
Where I go I just don't know.
I got to, got to, got to

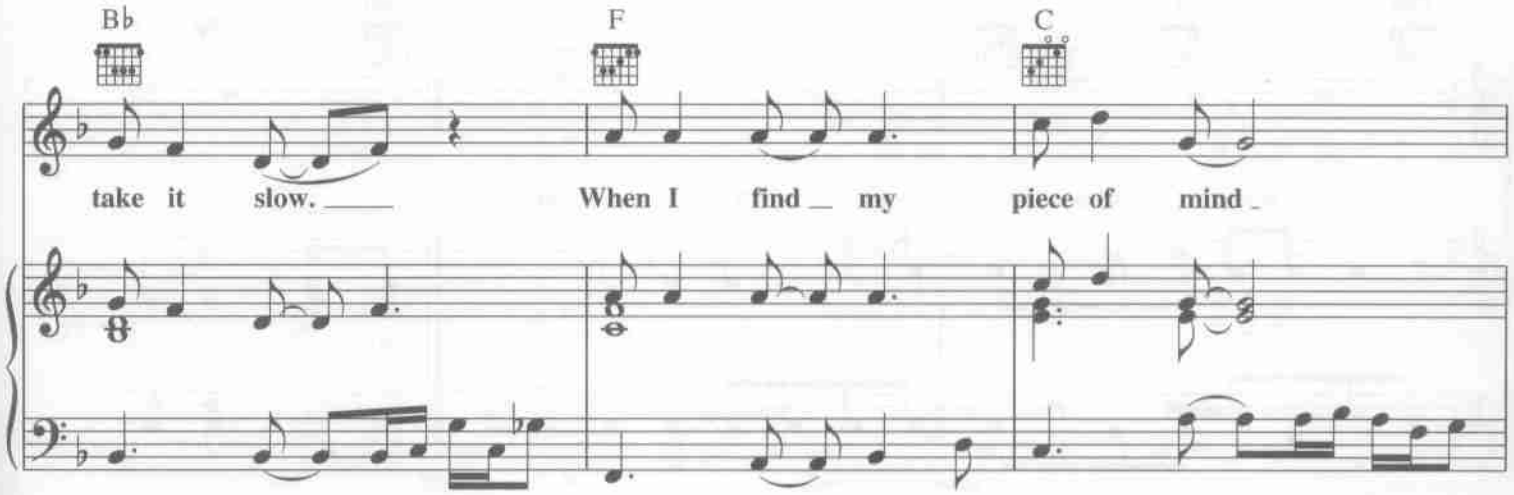
B♭
F
C
take it slow.
When I find my piece of mind

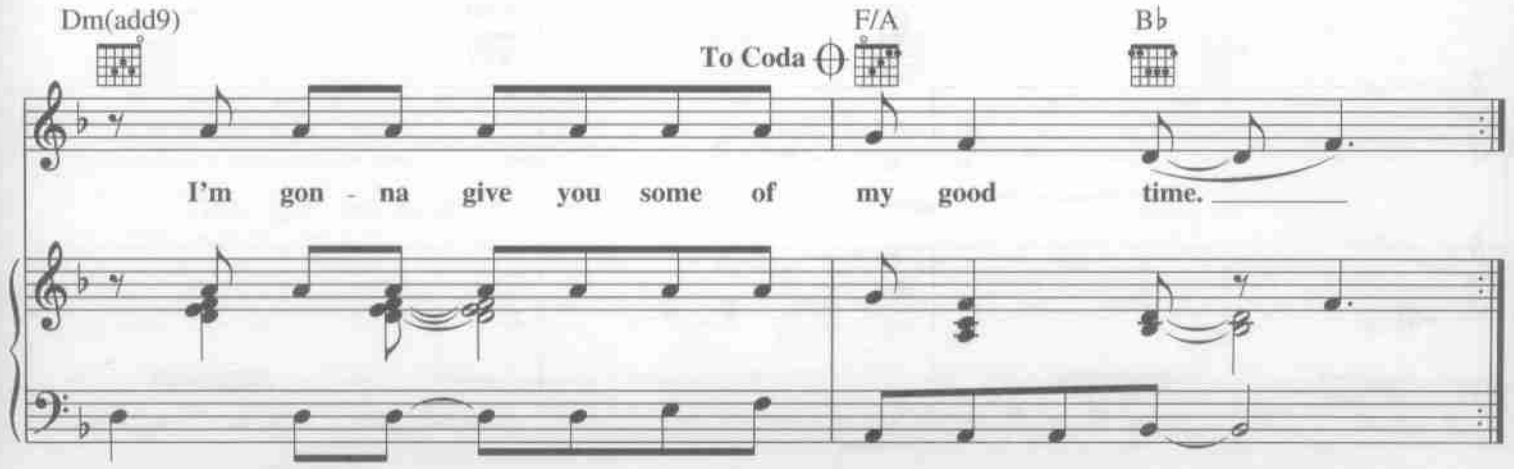
Dm(add9)
To Coda
F/A
B♭
I'm gon - na give you some of my good time.

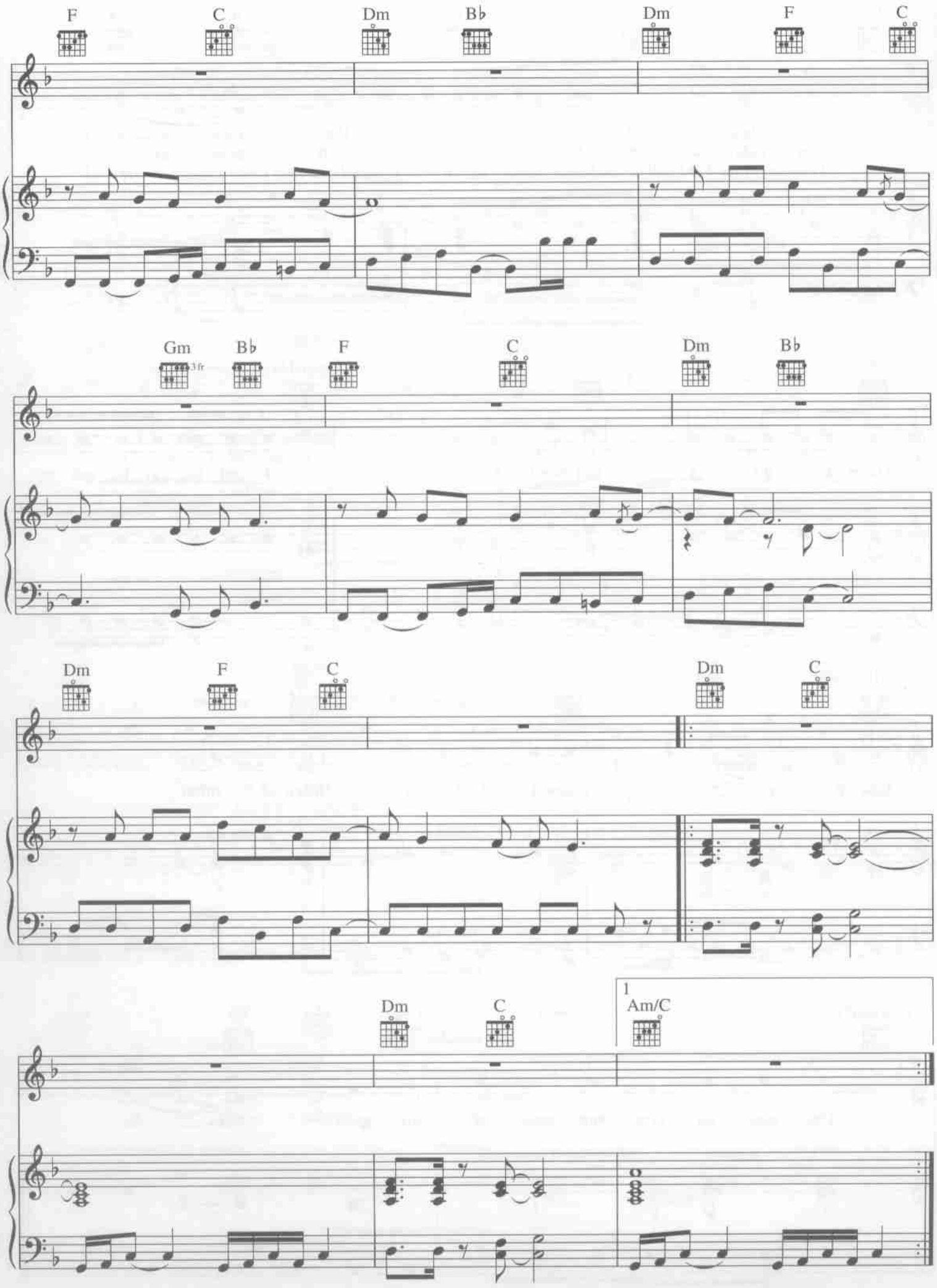
F
C
Dm
B♭
Dm
F
C
Gm
3fr
B♭
F
C
Dm
B♭
Dm
F
C
Dm
C
Dm
C
1
Am/C

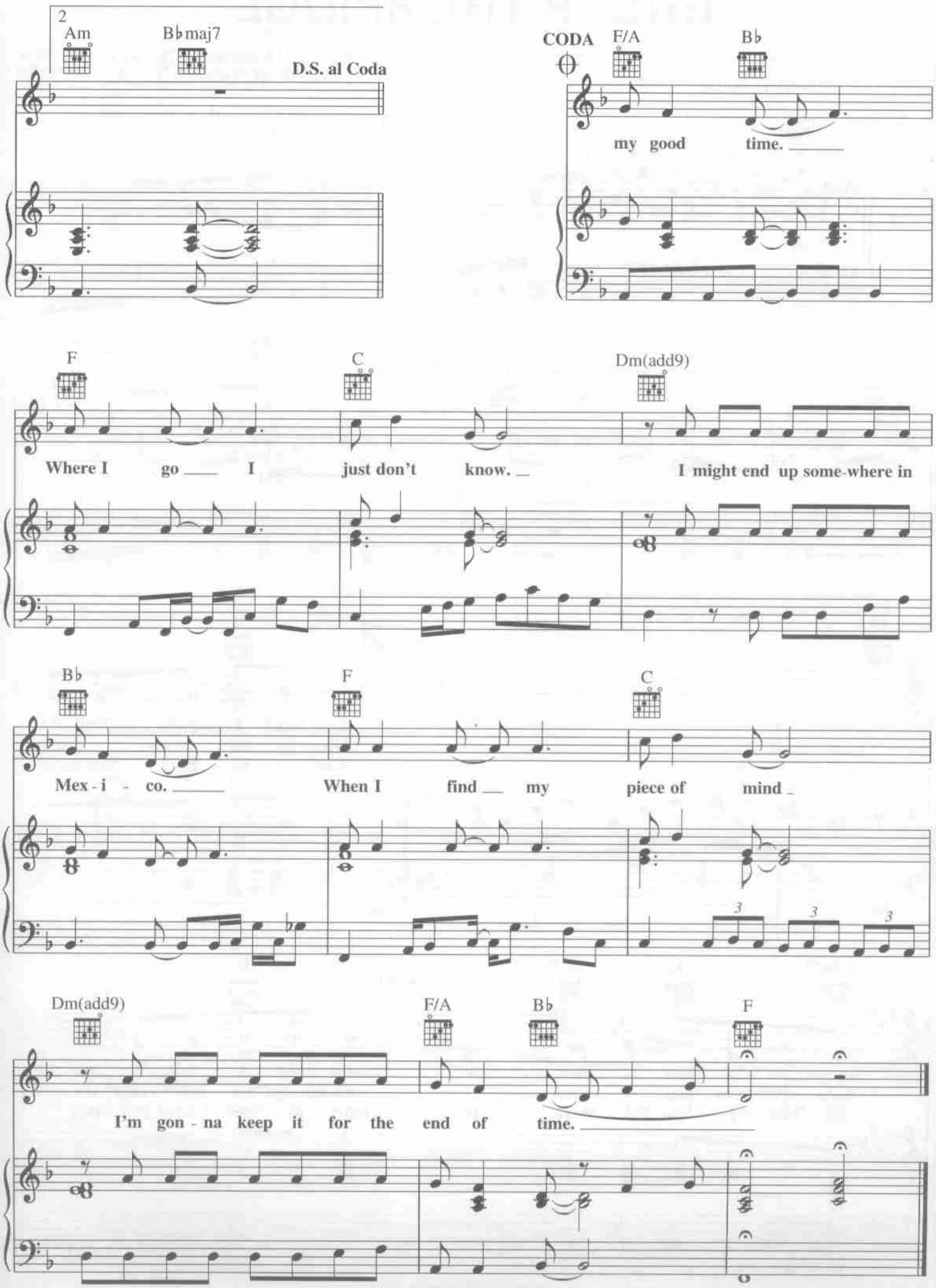
2
Am
B♭maj7
D.S. al Coda
CODA
F/A
B♭
my good time.
F
C
Dm(add9)
Where I go I just don't know.
I might end up some-where in
B♭
F
C
Mex - i - co.
When I find my piece of mind
Dm(add9)
F/A
B♭
F
I'm gon - na keep it for the end of time.