KNOCK ME DOWN

Words and Music by ANTHONY KIEDIS, FLEA,
JOHN FRUSCIANTE and CHAD SMITH

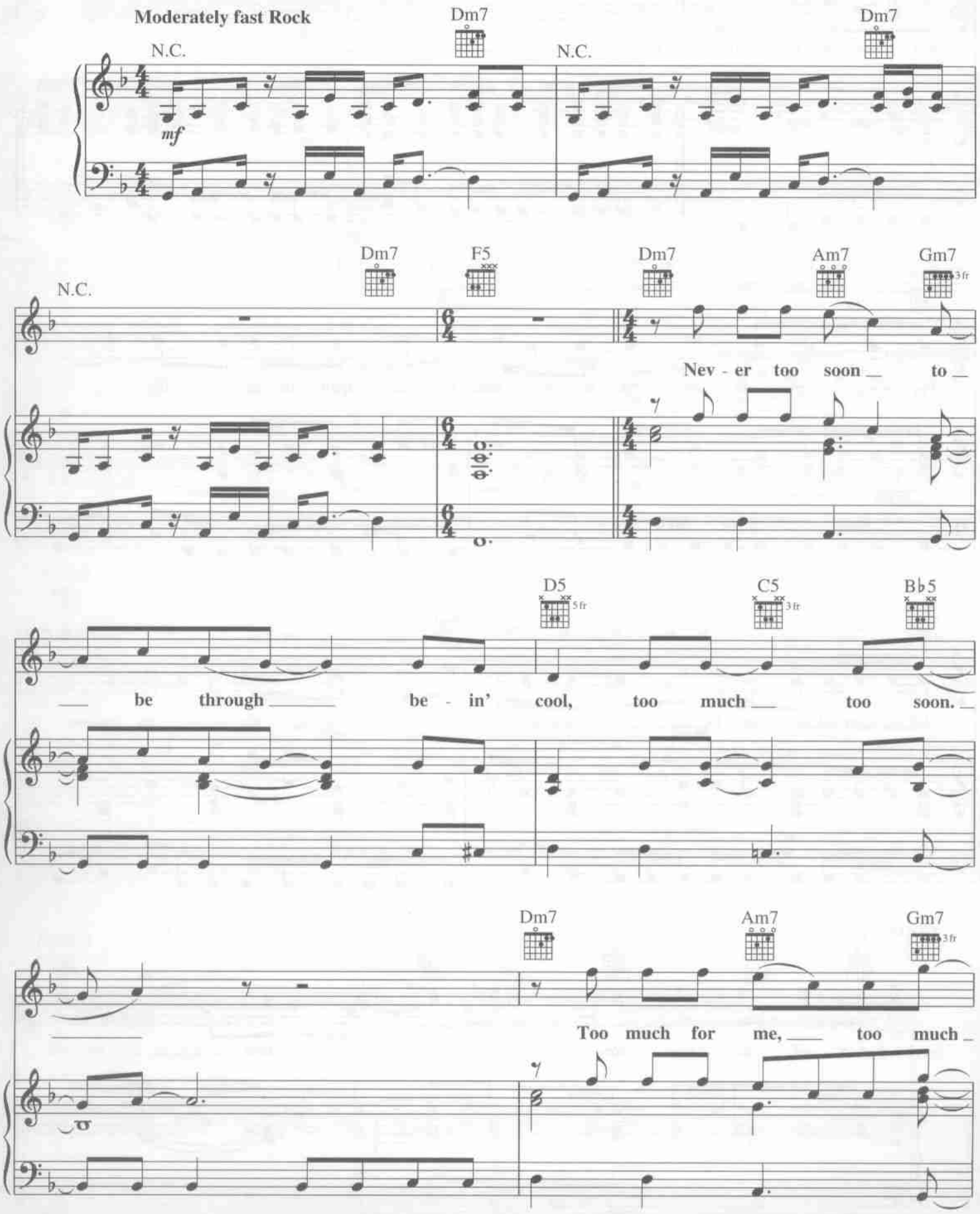

© 1989 SCREEN GEMS-EMI MUSIC INC. and MOEBETOBLAME MUSIC
All Rights Controlled and Administered by SCREEN GEMS-EMI MUSIC INC.
All Rights Reserved International Copyright Secured Used by Permission

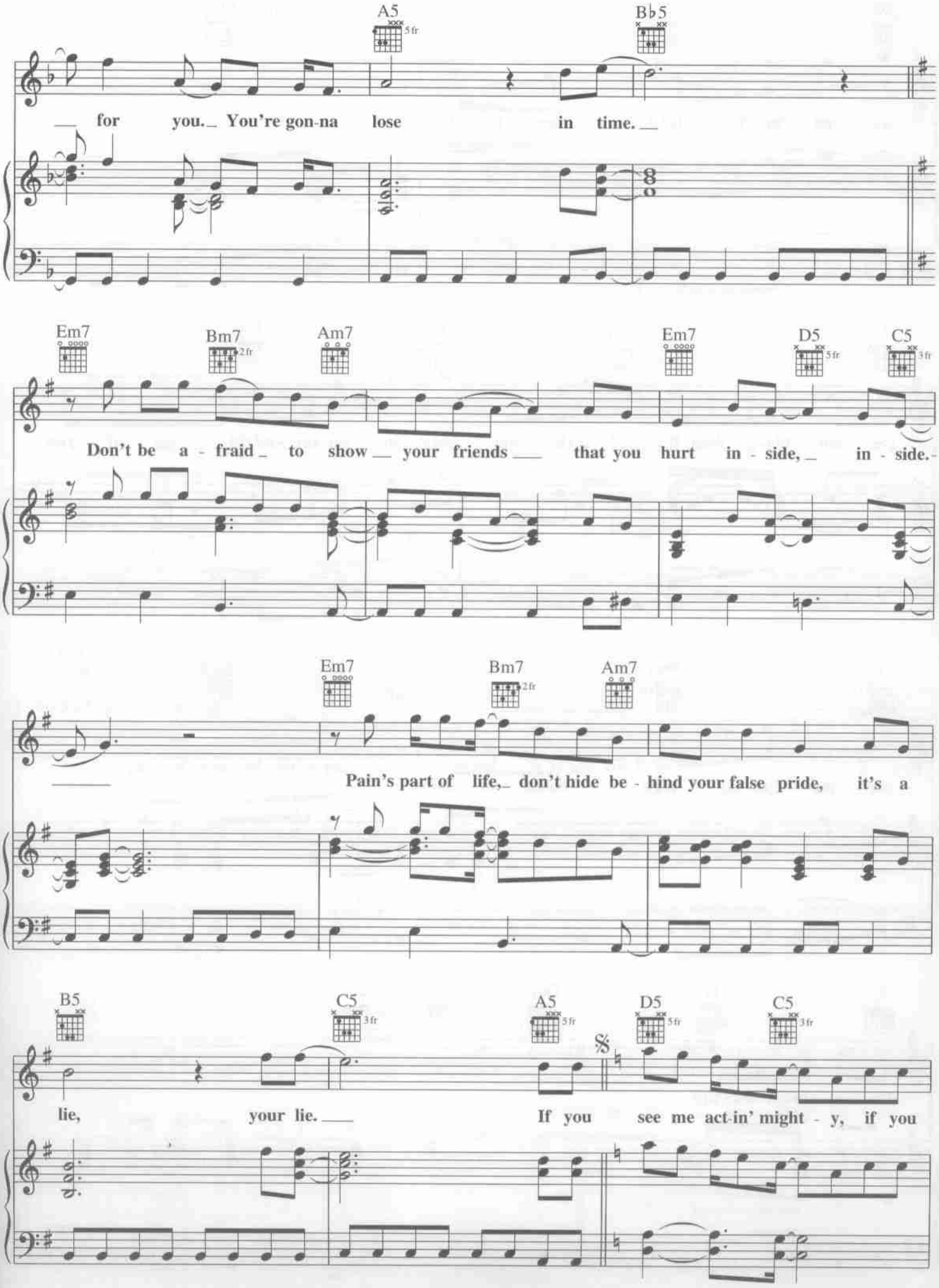
A5
5 fr
B♭5
for you. You're gon-na lose in time.
Em7
Bm7
2 fr
Am7
Em7
D5
5 fr
C5
3 fr
Don't be a - fraid to show your friends that you hurt in - side, in - side.
Em7
Bm7
2 fr
Am7
Pain's part of life, don't hide be - hind your false pride, it's a
B5
C5
3 fr
A5
5 fr
D5
5 fr
C5
3 fr
lie, your lie.
If you see me act-in' might - y, if you

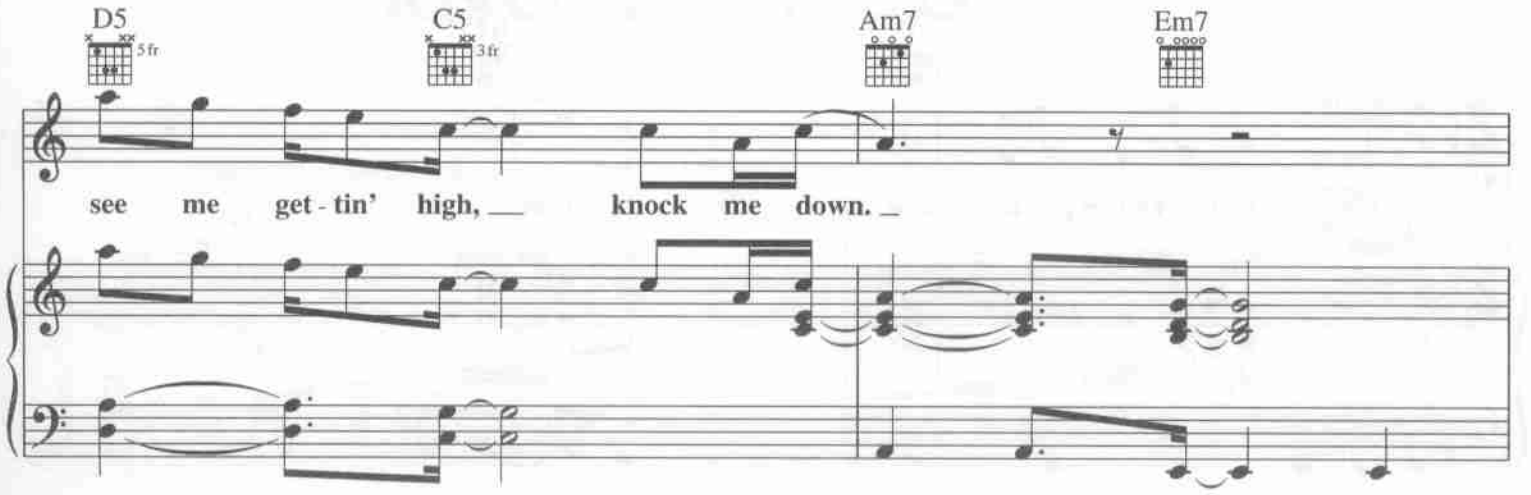
D5
5fr
C5
3fr
Am7
Em7
see me get - tin' high, knock me down.

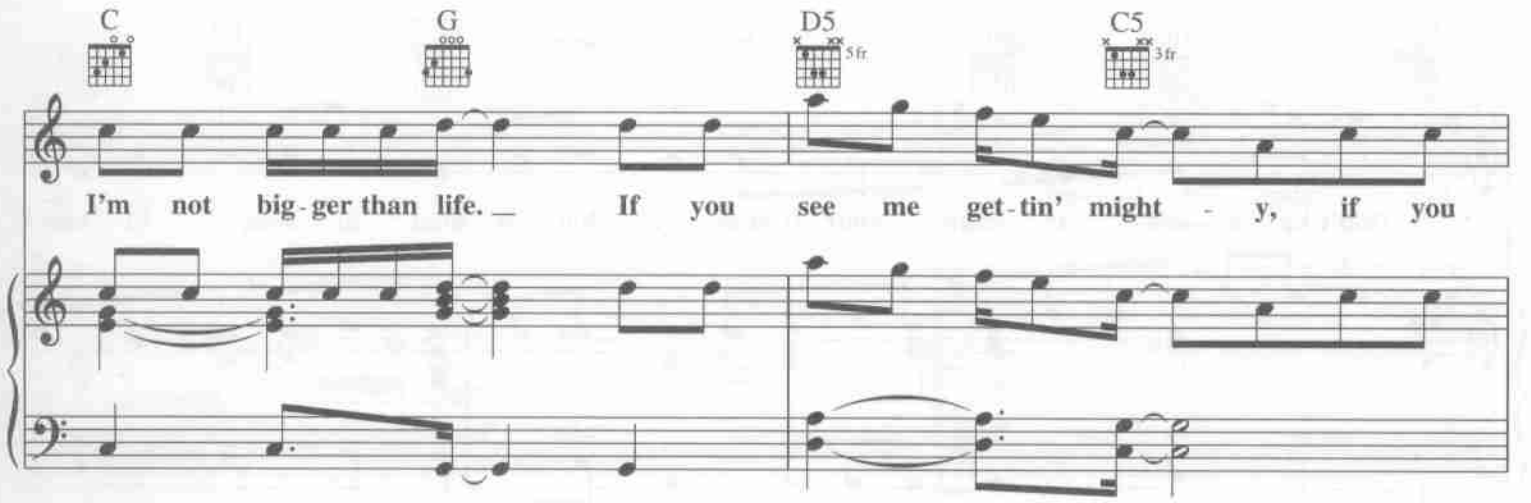
C
G
D5
5fr
C5
3fr
I'm not big - ger than life. If you see me get - tin' might - y, if you

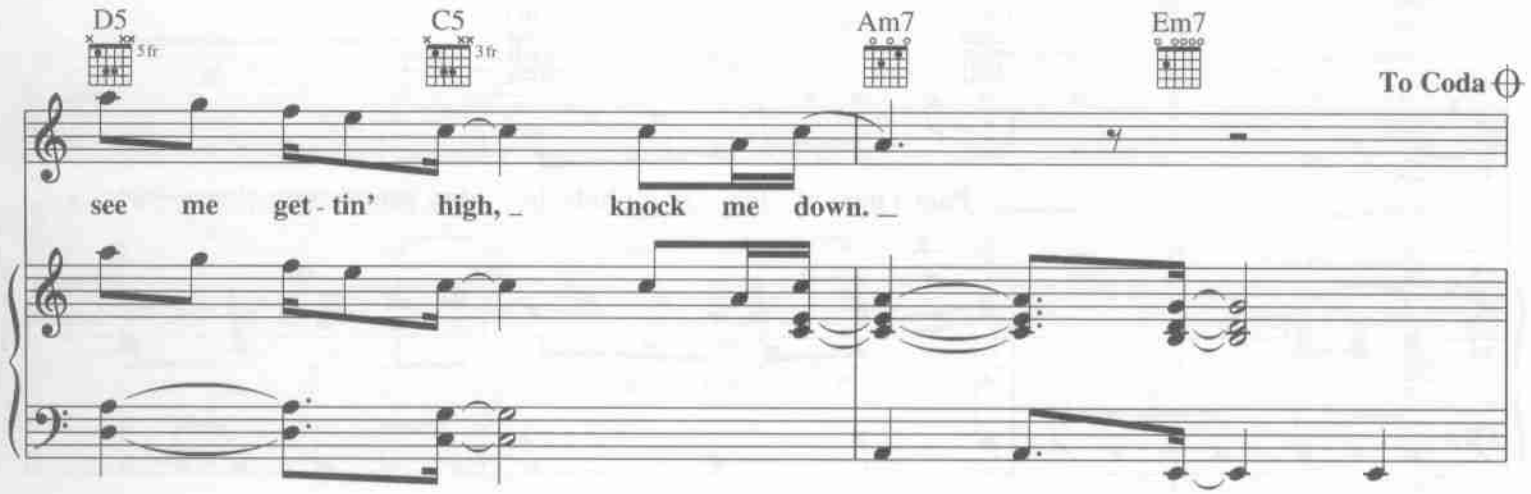
D5
5fr
C5
3fr
Am7
Em7
To Coda
see me get - tin' high, knock me down.

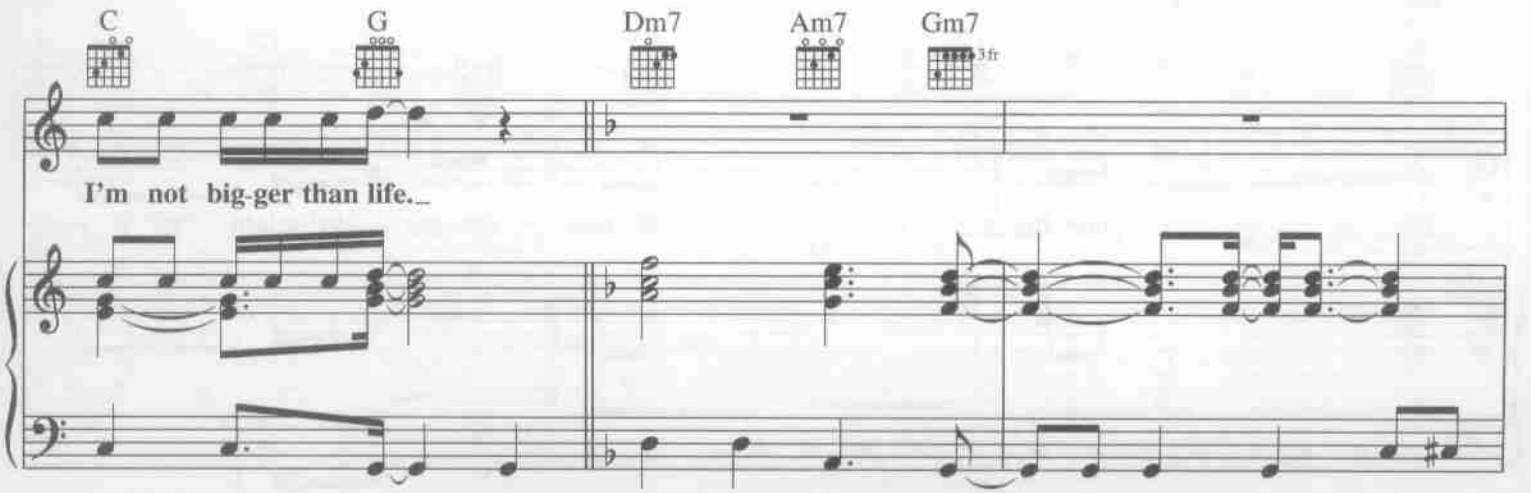
C
G
Dm7
Am7
Gm7
3fr
I'm not big-ger than life.

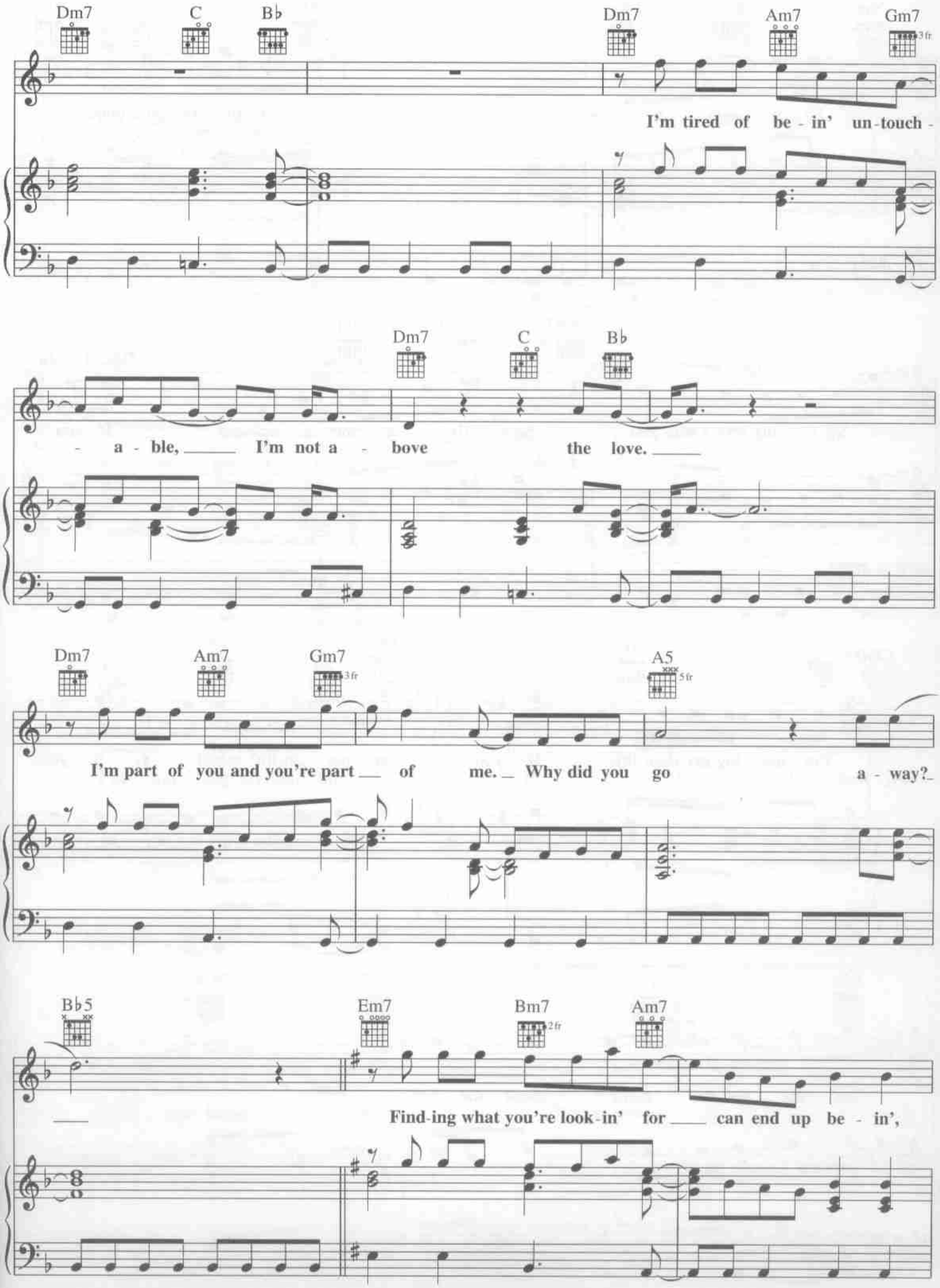
Dm7
C
B♭
Dm7
Am7
Gm7
3fr
I'm tired of be - in' un-touch -
Dm7
C
B♭
- a - ble, I'm not a - bove the love.
Dm7
Am7
Gm7
3fr
A5
5fr
I'm part of you and you're part of me. Why did you go a - way?
B♭5
Em7
Bm7
2fr
Am7
Find-ing what you're look-in' for can end up be - in',

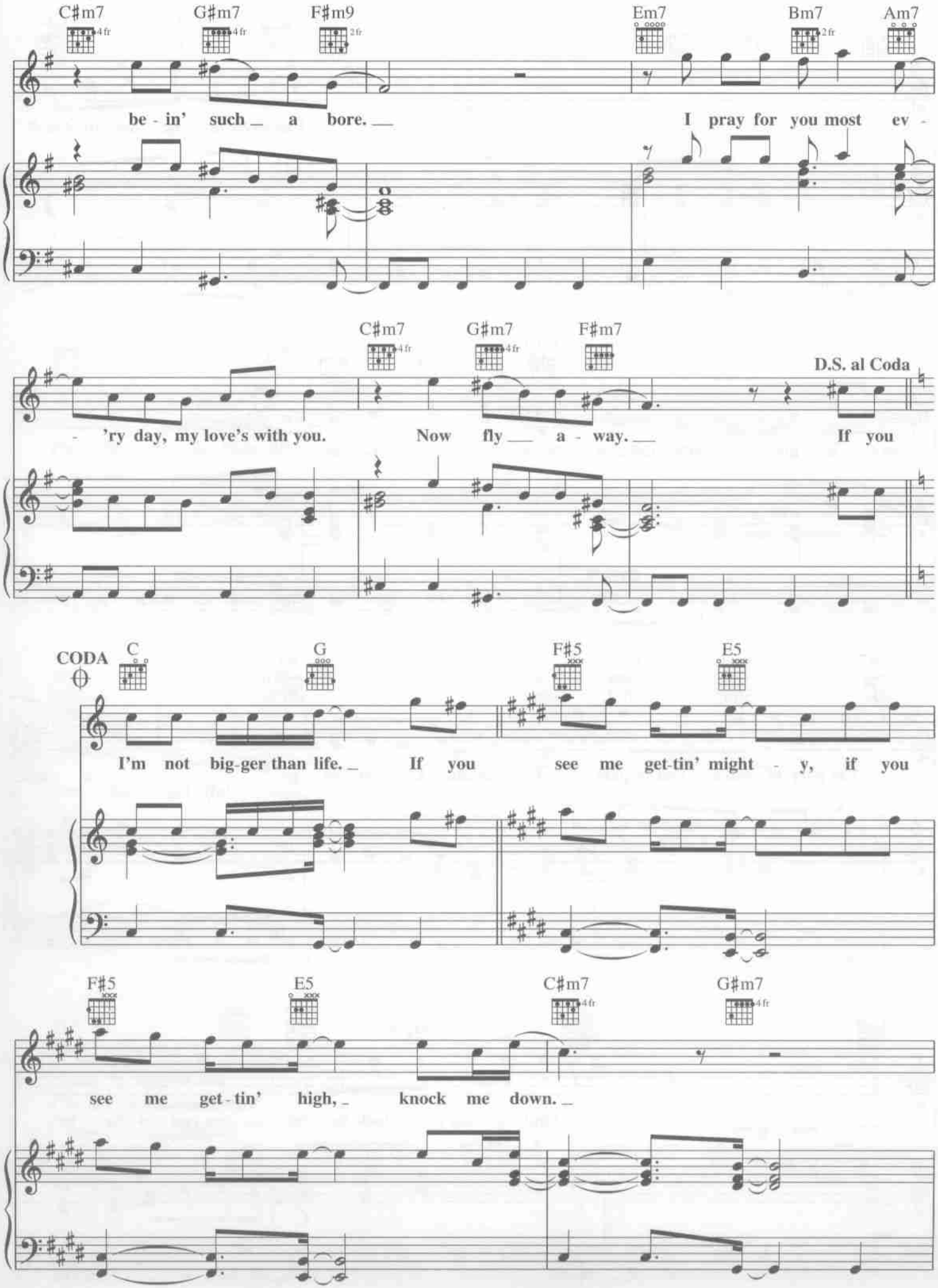
C♯m7
G♯m7
F♯m9
Em7
Bm7
Am7
be - in' such a bore.
I pray for you most ev -
C♯m7
G♯m7
F♯m7
D.S. al Coda
- 'ry day, my love's with you.
Now fly a - way.
If you
CODA
C
G
F♯5
E5
I'm not big-ger than life.
If you see me get-tin' might - y, if you
F♯5
E5
C♯m7
G♯m7
see me get - tin' high,
knock me down.

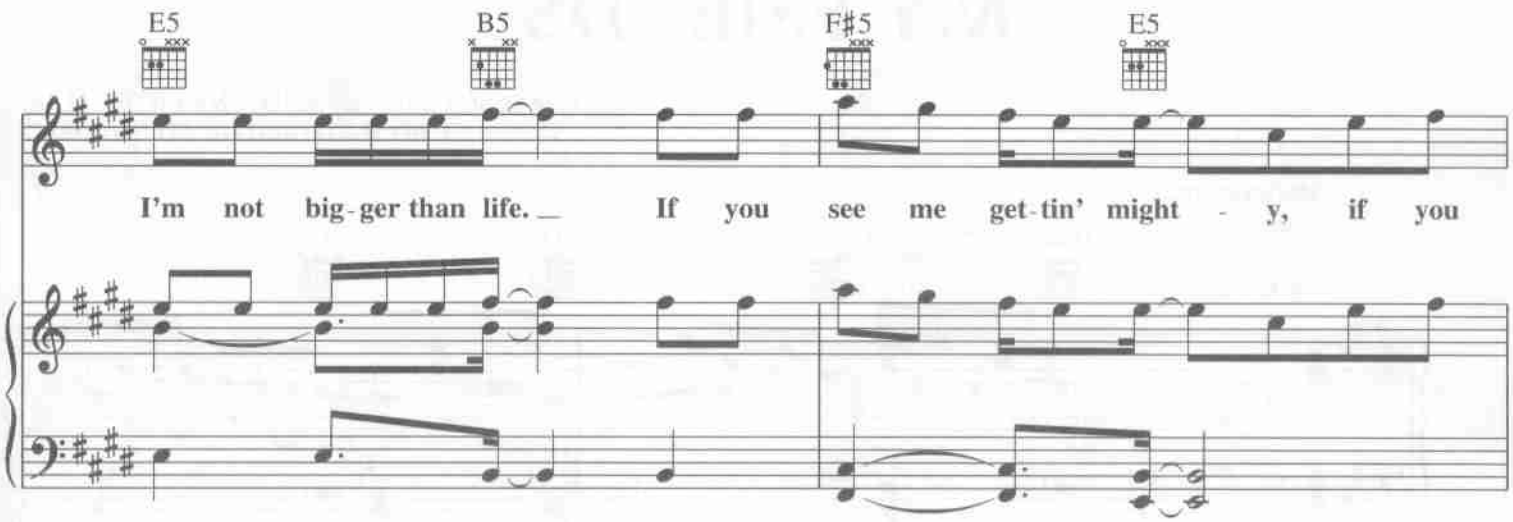
E5
B5
F♯5
E5
I'm not big-ger than life. If you see me get-tin' might - y, if you

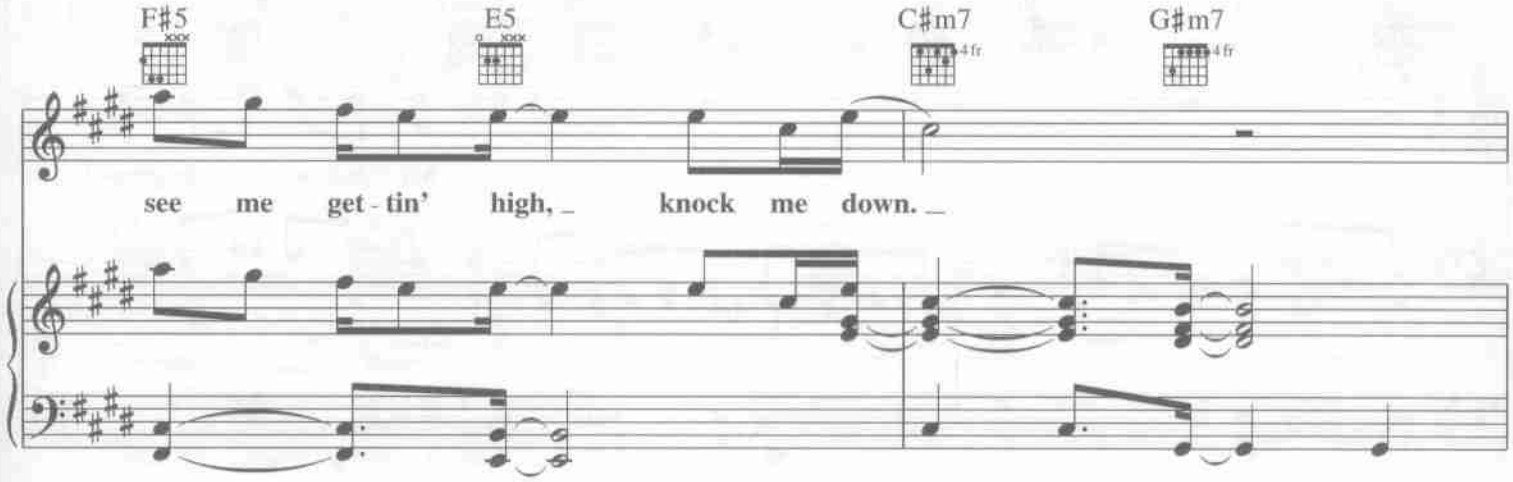
F♯5
E5
C♯m7
4fr
G♯m7
4fr
see me get-tin' high, knock me down.

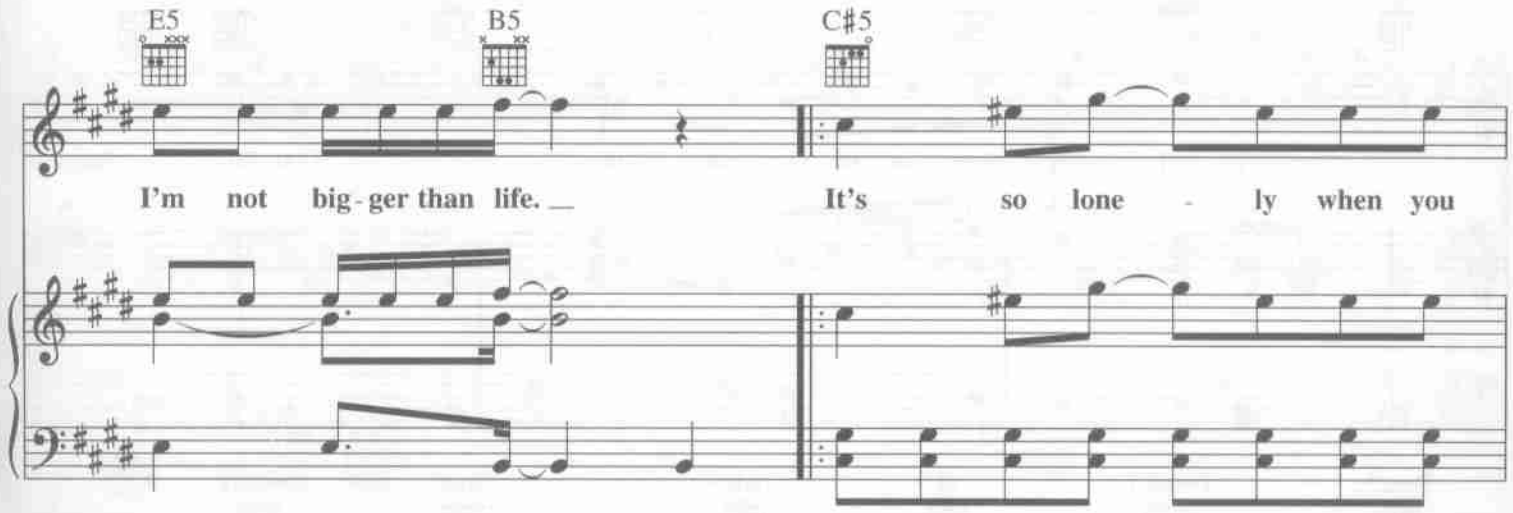
E5
B5
C♯5
I'm not big-ger than life. It's so lone - ly when you

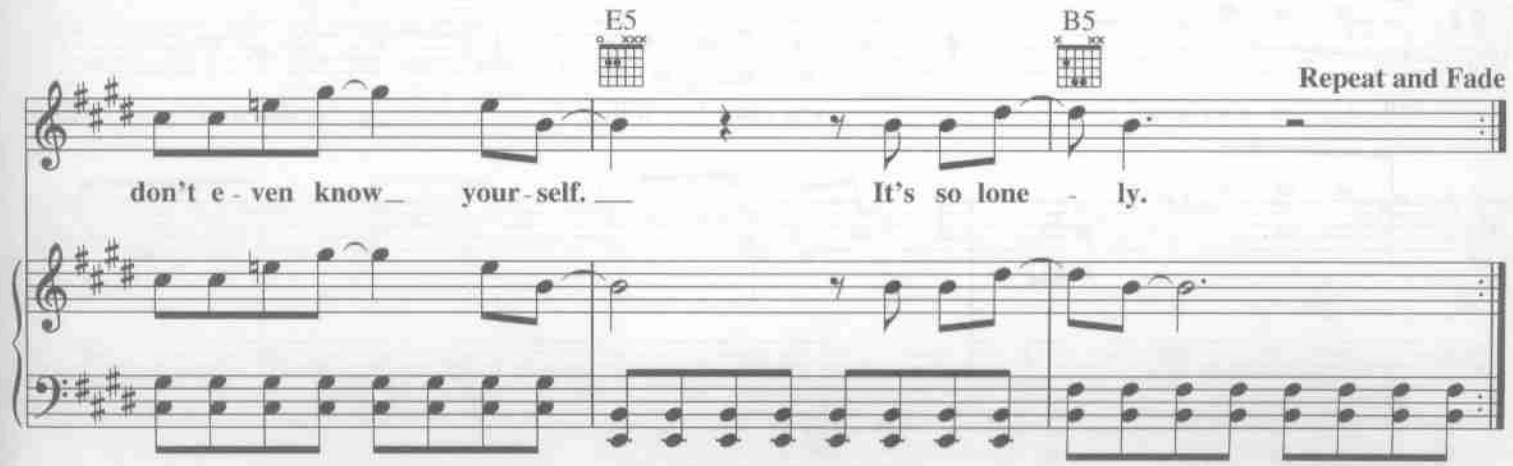
E5
B5
Repeat and Fade
don't e-ven know your-self. It's so lone - ly.