

GIVE IT AWAY

Words and Music by ANTHONY KIEDIS, FLEA,
JOHN FRUSCIANTE and CHAD SMITH

Funk/Rock

f

What I've got, you've got to get it, put it in you. What I've got, you've got to get it, put it in you.

What I've got, you've got to get it, put it in you. Reel-ing with the feel-ing, don't stop, con - tin - ue.

Re - al - ize I don't want to be a mi - ser. Con - fide with Sly; you'll be the wis - er.

Young blood is the lov-in' up - ris - er. How come ev-ery-bod-y want to keep it like the kai - ser?

Give it a-way. Give it a-way. Give it a-way now. Give it a-way. Give it a-way. Give it a-way now.

Give it a-way. Give it a-way. Give it a-way now. I can't tell if I'm a king-pin or a pau - per.

Greed-y lit - tle peo - ple in a sea of dis - tress. Keep your more to re - ceive your less.

Un - im - pressed by ma - te - ri - al ex - cess. Love is free love. Me say, "Hell, yes."

Low brow, but I rock a lit - tle know - how. No time for the pig-gies or the hoose - gow.

Get smart. Get down with the pow wow. Nev - er been a bet - ter time than right now.

Bob Mar - ley, po - et and a proph - et. Bob Mar - ley taught me how to off it.

Bob Mar - ley, walk-in' like he talk it. Good - ness me, can't you see, I'm gon - na cough it.

Give it a-way. Give it a-way. Give it a-way now. Give it a-way. Give it a-way. Give it a-way now.

Give it a-way. Give it a-way. Give it a-way now. Oh, oh, yeah.

Give it a-way. Give it a-way. Give it a-way now. Give it a-way. Give it a-way. Give it a-way now.

Give it a-way. Give it a-way. Give it a-way now. I can't tell if I'm a king-pin or a pau - per.

Em

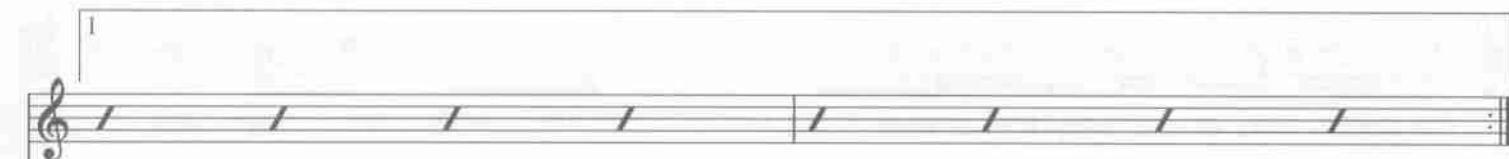
*Backwards Guitar Solo*

Luck-y

Am

me, swim-min' in my a - bil - i - ty. — Danc-in' down on life with a - gil - i - ty. Come and

drink it up from my fer - til - i - ty. — Blessed with a buck-et of luck-y mo - bil - i - ty.

My Mom, I love her 'cause she love me. Long gone are the times when she scrub me.

Feel-in' good, my broth-er gon-na hug me. Drink-in' my juice, young love, chug-a-lug me.

There's a riv - er born to be a giv - er. Keep you warm, won't let you shiv - er.

His heart is nev-er gon-na with - er. Come on eve-ry-bod-y, time to de - liv - er.

Give it a-way. Give it a-way. Give it a-way now. Give it a-way. Give it a-way. Give it a-way now.

Give it a-way. Give it a-way. Give it a-way now. I can't tell if I'm a king-pin or a pau - per.

Backwards Guitar Solo

Am

What I've got, you've got to give it to your mam - ma. What I've got, you've got to give it to your pa - pa.

The second system includes a guitar chord diagram for Am (A minor) and lyrics. The piano accompaniment continues with the same rhythmic patterns as the first system.

What I've got, you've got to give it to your daugh - ter. You do a lit - tle dance and then you drink a lit - tle wa - ter.

The third system continues the piano accompaniment and includes the lyrics for the third line of the song.

What I've got, you've got to get it, put it in you. What I've got, you've got to get it, put it in you.

The fourth system concludes the page with the final line of lyrics and the corresponding piano accompaniment.

What I've got, you've got to get it, put it in you. Reel-ing with the feel-ing, don't stop; con - tin - ue.

Re - al - ize I don't want to be a mi - ser. Con - fide with Sly; you'll be the wis - er.

Young blood is the lov-in' up - ris - er. How come ev-ery-bod - y want to keep it like the kai - ser?

Am

Give it a-way. Give it a-way. Give it a-way now. Give it a-way. Give it a-way. Give it a-way now.

Give it a-way. Give it a-way. Give it a-way now. Give it a-way. Give it a-way. Give it a-way now.

Give it a-way now. Give it a-way now.

Give it a-way now. Give it a-way now.

Give it a-way now. Give it a-way now.

Give it a-way now.

Give it a-way now.

Give it a-way now.

Give it a-way now.

Give it a-way now.

