MADE IN HEAVEN

Words and Music by
Freddie Mercury

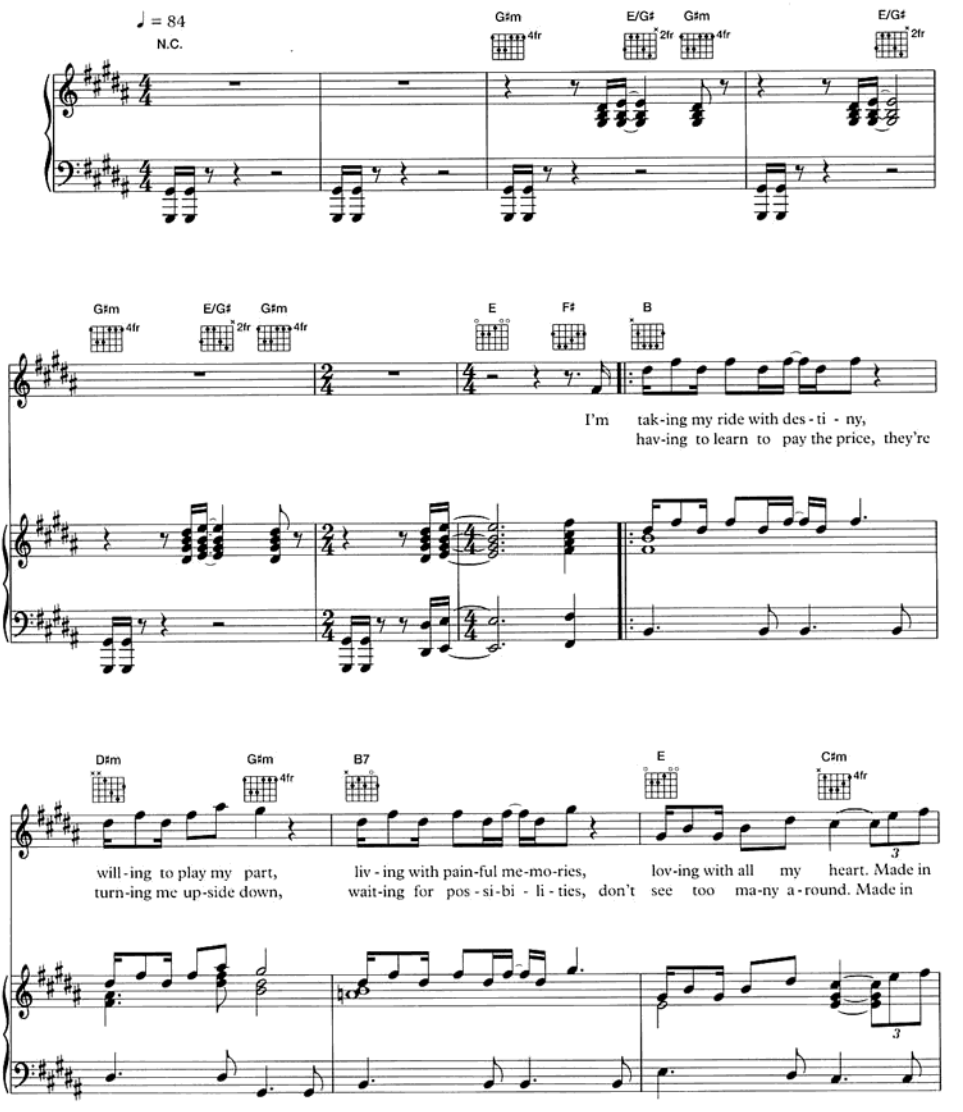

© 1984 Mercury Songs Ltd, EMI Music Publishing Ltd, London WC2H 0EA

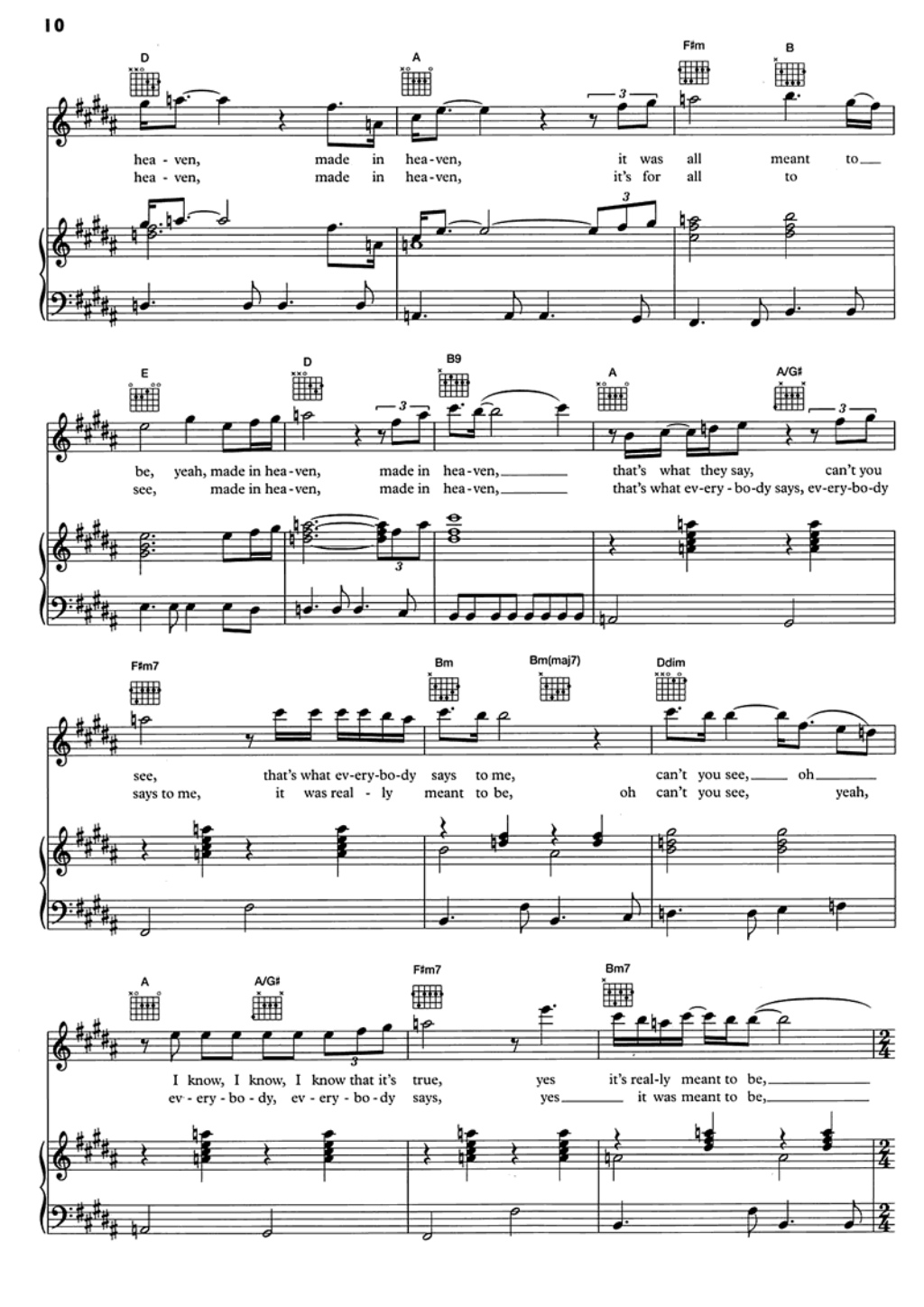
D
A
F♯m
B
hea - ven, made in hea - ven, it was all meant to
hea - ven, made in hea - ven, it's for all to
E
D
B9
A
A/G♯
be, yeah, made in hea - ven, made in hea - ven, that's what they say, can't you
see, made in hea - ven, made in hea - ven, that's what ev - ery - bo - dy says, ev - ery - bo - dy
F♯m7
Bm
Bm(maj7)
Ddim
see, that's what ev - ery - bo - dy says to me, can't you see, oh
says to me, it was real - ly meant to be, oh can't you see, yeah,
A
A/G♯
F♯m7
Bm7
I know, I know, I know that it's true, yes it's real - ly meant to be,
ev - ery - bo - dy, ev - ery - bo - dy says, yes it was meant to be,

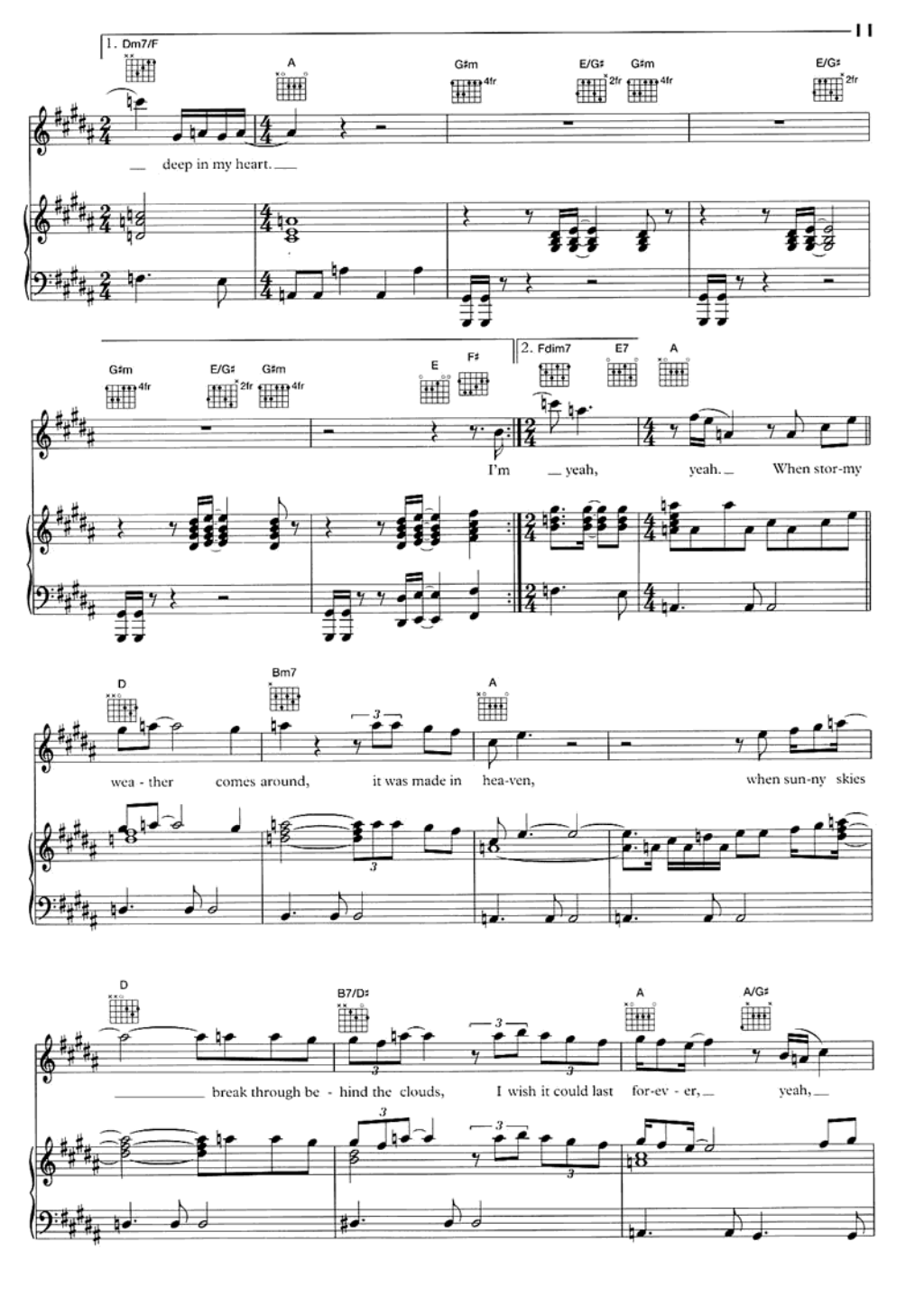
1. Dm7/F
A
G♯m
E/G♯
G♯m
E/G♯
deep in my heart.
G♯m
E/G♯
G♯m
E
F♯
2. Fdim7
E7
A
I'm yeah, yeah. When stor-my
D
Bm7
A
wea - ther comes around, it was made in hea-ven, when sun-ny skies
D
B7/D♯
A
A/G♯
break through be - hind the clouds, I wish it could last for-ev - er, yeah,

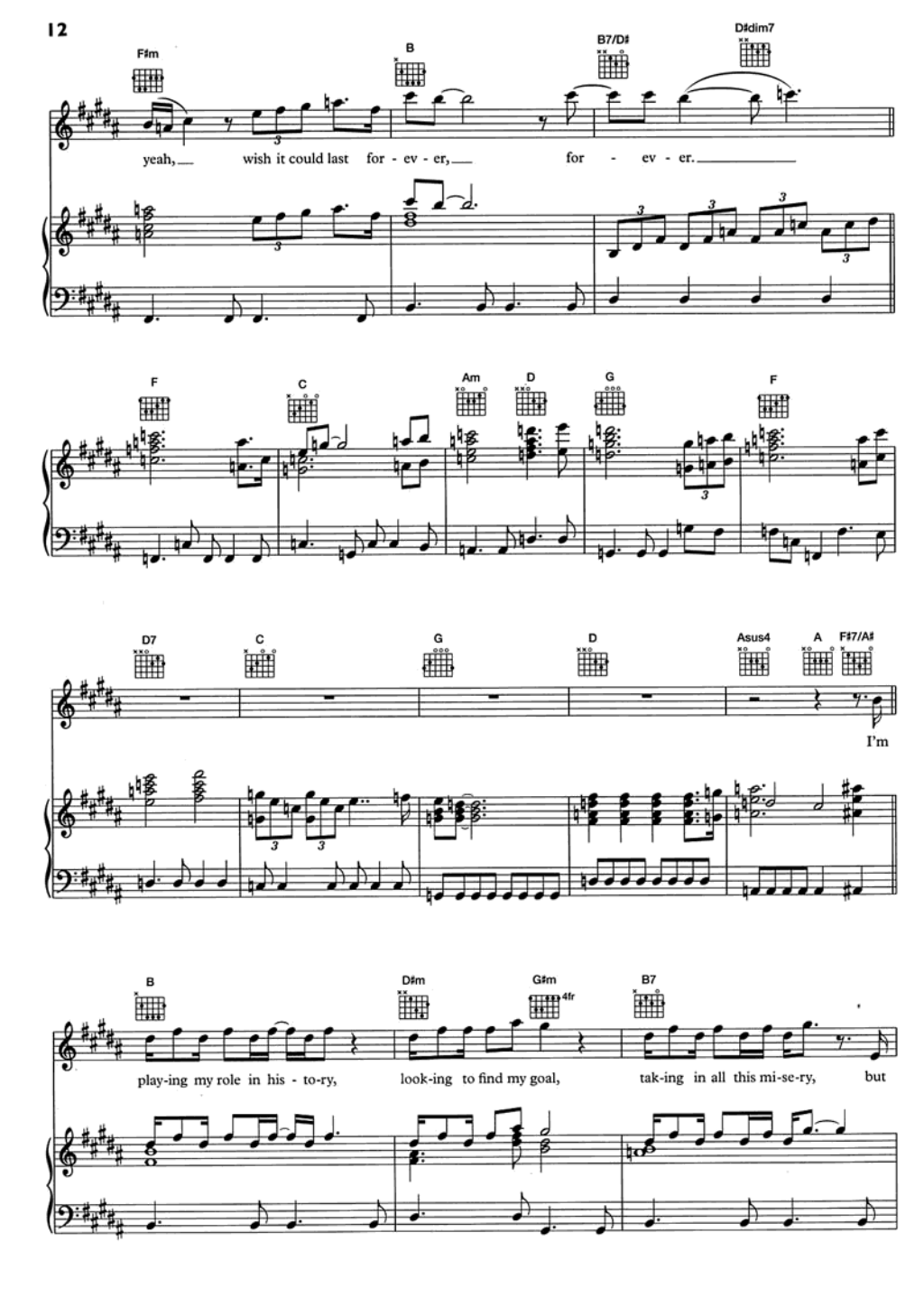
F♯m
B
B7/D♯
D♯dim7
yeah, wish it could last for - ev - er, for - ev - er.
F
C
Am
D
G
F
D7
C
G
D
Asus4
A
F♯7/A♯
I'm
B
D♯m
G♯m
4fr
B7
play-ing my role in his - to-ry,
look-ing to find my goal,
tak-ing in all this mi-se-ry,
but

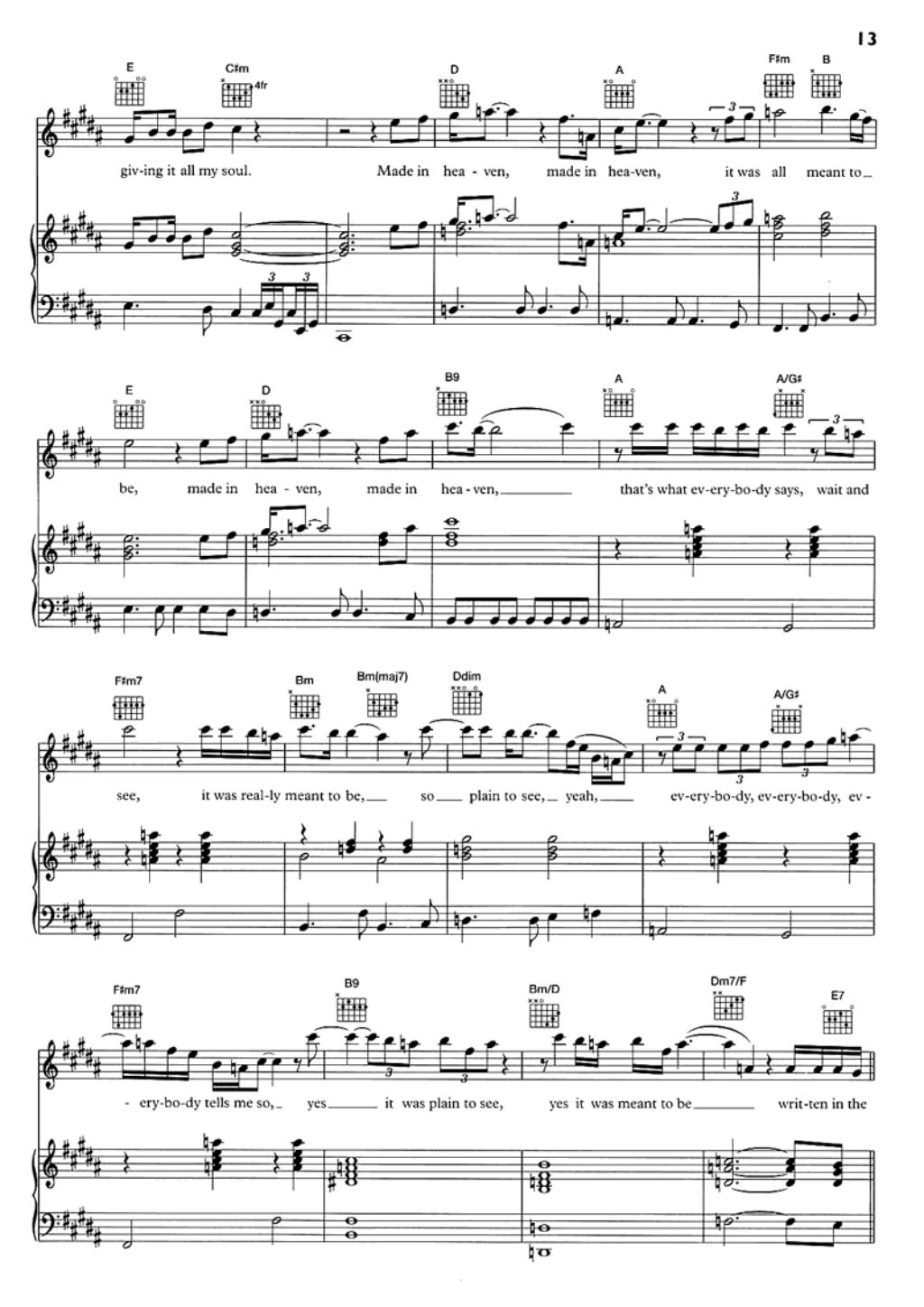
E
C#m
4fr
D
A
F#m
B
giv-ing it all my soul. Made in hea - ven, made in hea-ven, it was all meant to
E
D
B9
A
A/G#
be, made in hea - ven, made in hea - ven, that's what ev-ery-bo-dy says, wait and
F#m7
Bm
Bm(maj7)
Ddim
A
A/G#
see, it was real-ly meant to be, so plain to see, yeah, ev-ery-bo-dy, ev-ery-bo-dy, ev -
F#m7
B9
Bm/D
Dm7/F
E7
- ery-bo-dy tells me so, yes it was plain to see, yes it was meant to be writ-ten in the

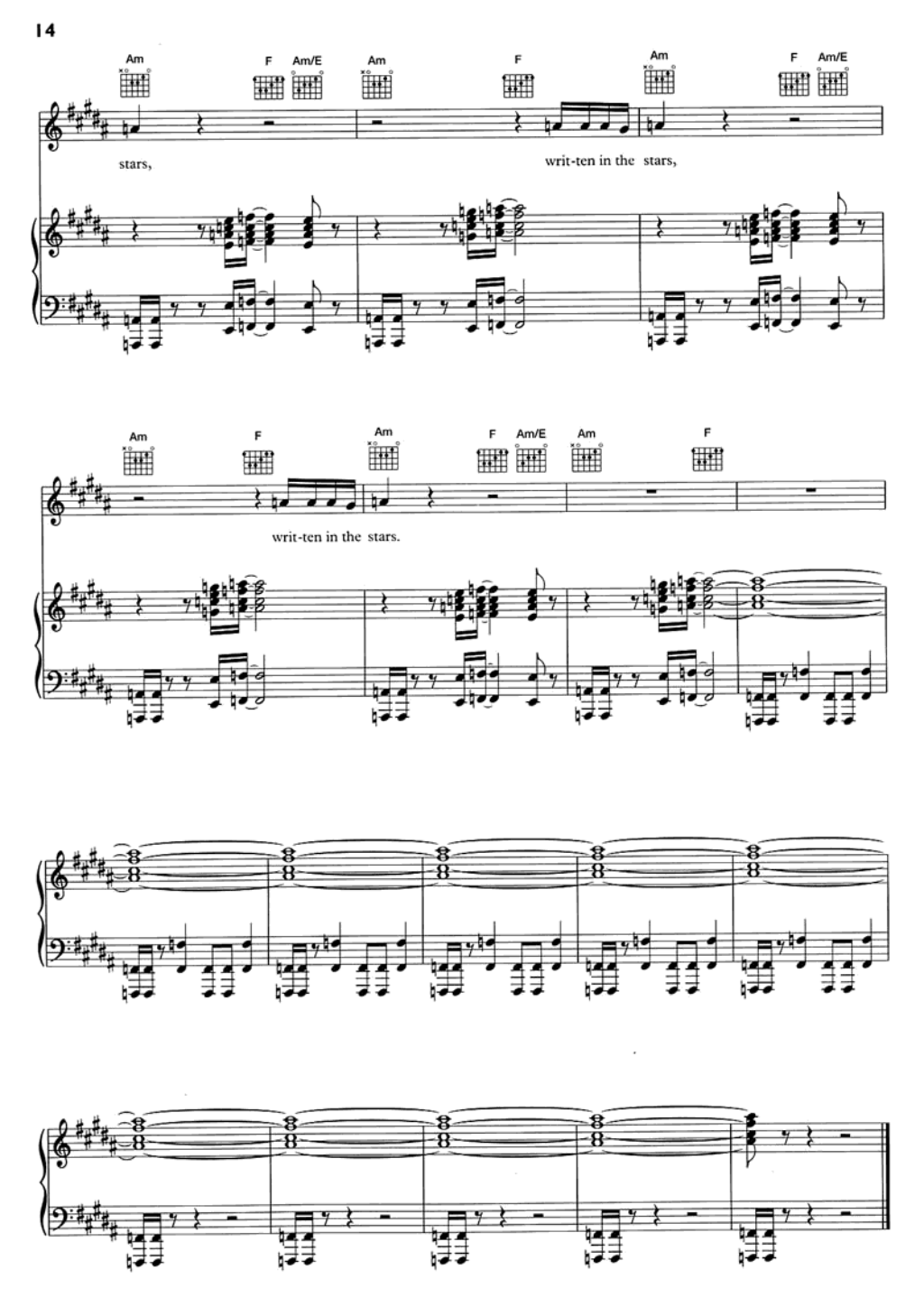
Am
F
Am/E
Am
F
Am
F
Am/E
stars,
writ-ten in the stars,
Am
F
Am
F
Am/E
Am
F
writ-ten in the stars.