

The Snow Prelude No. 2

Composed by Ludovico Einaudi

Andante flessibile ♩ = c.88

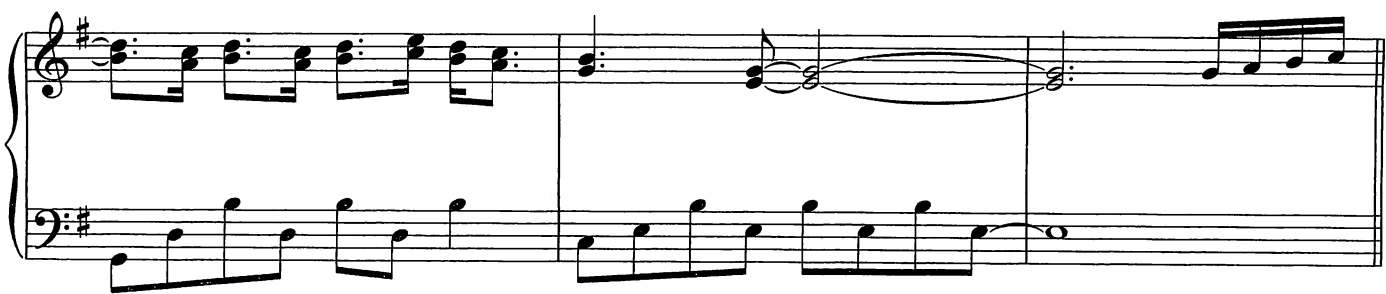
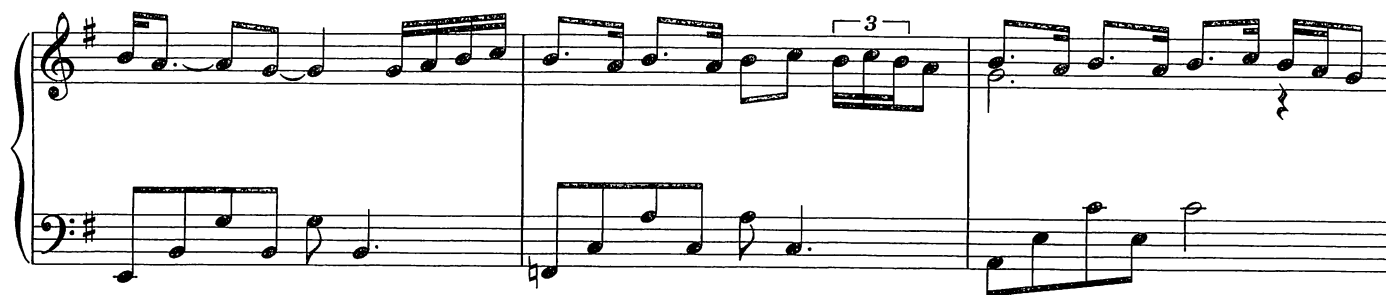

