

# The Snow Prelude No. 15

Composed by Ludovico Einaudi

$\text{♩} = c. 92$  ma molto flessibile

*mp espr.*

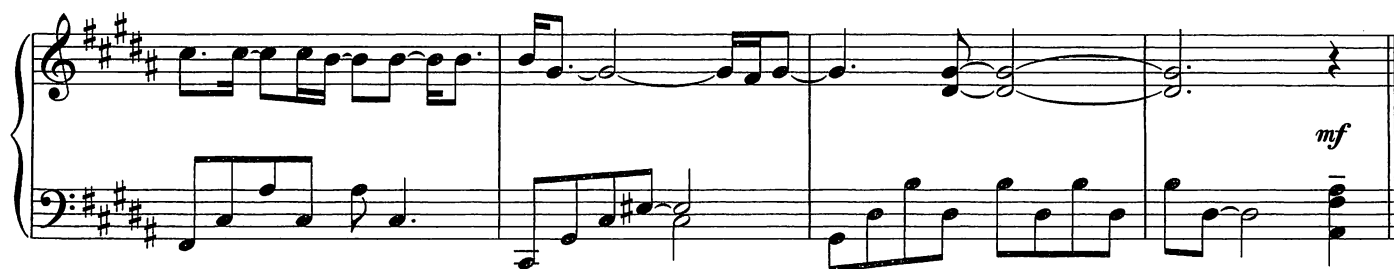
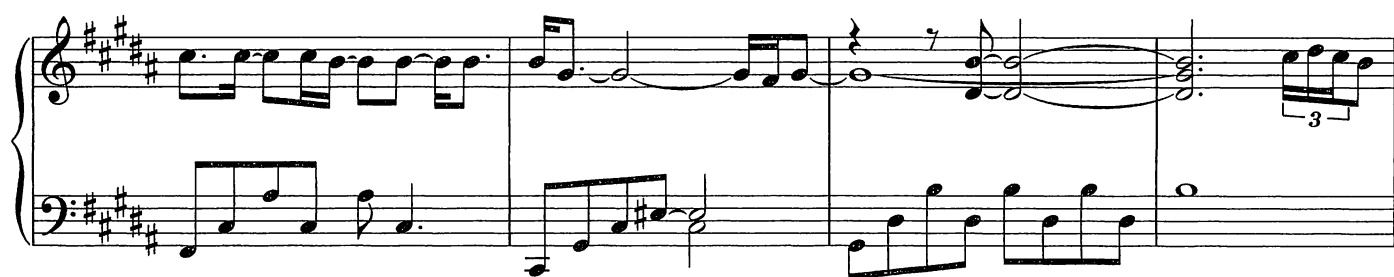
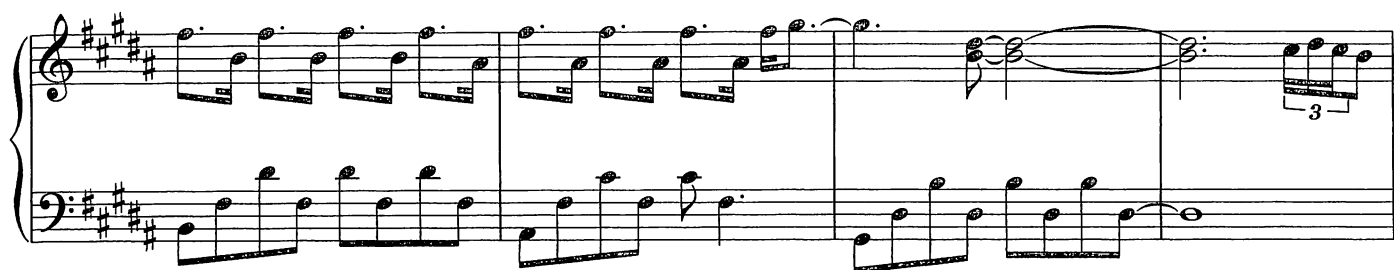

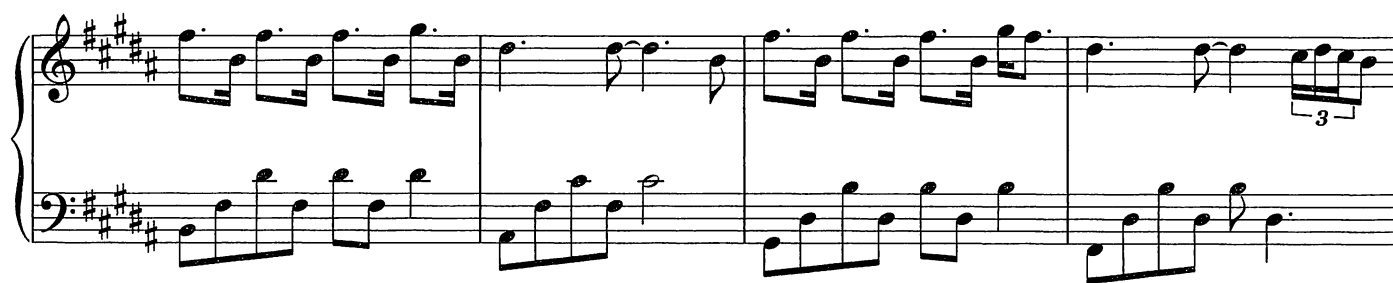
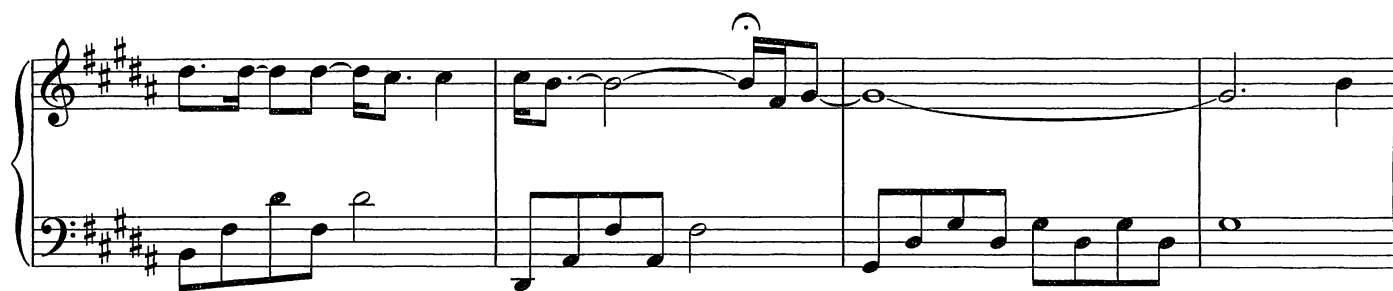

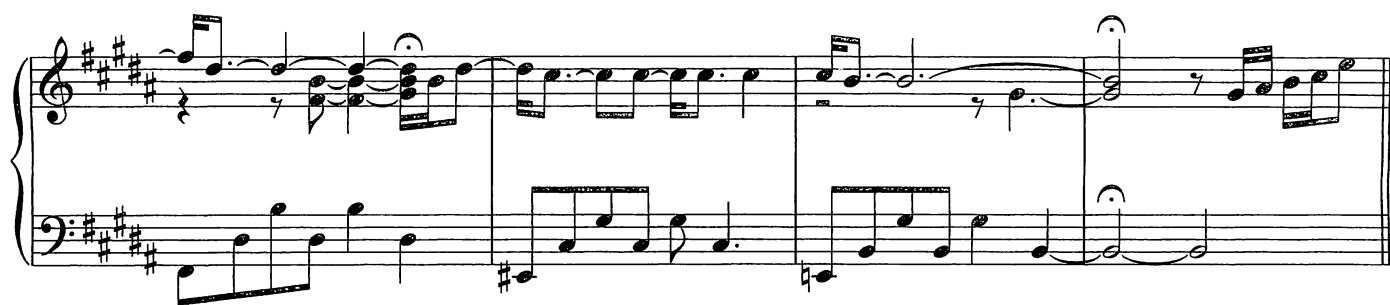

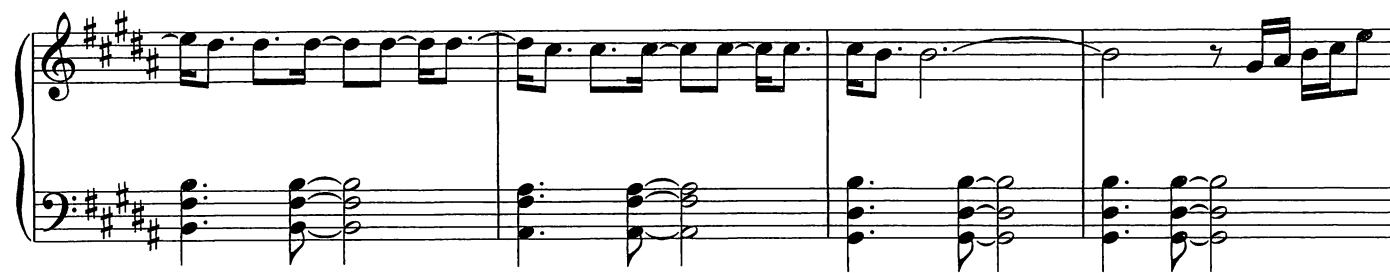

