Sotto vento

Molto lento, antico

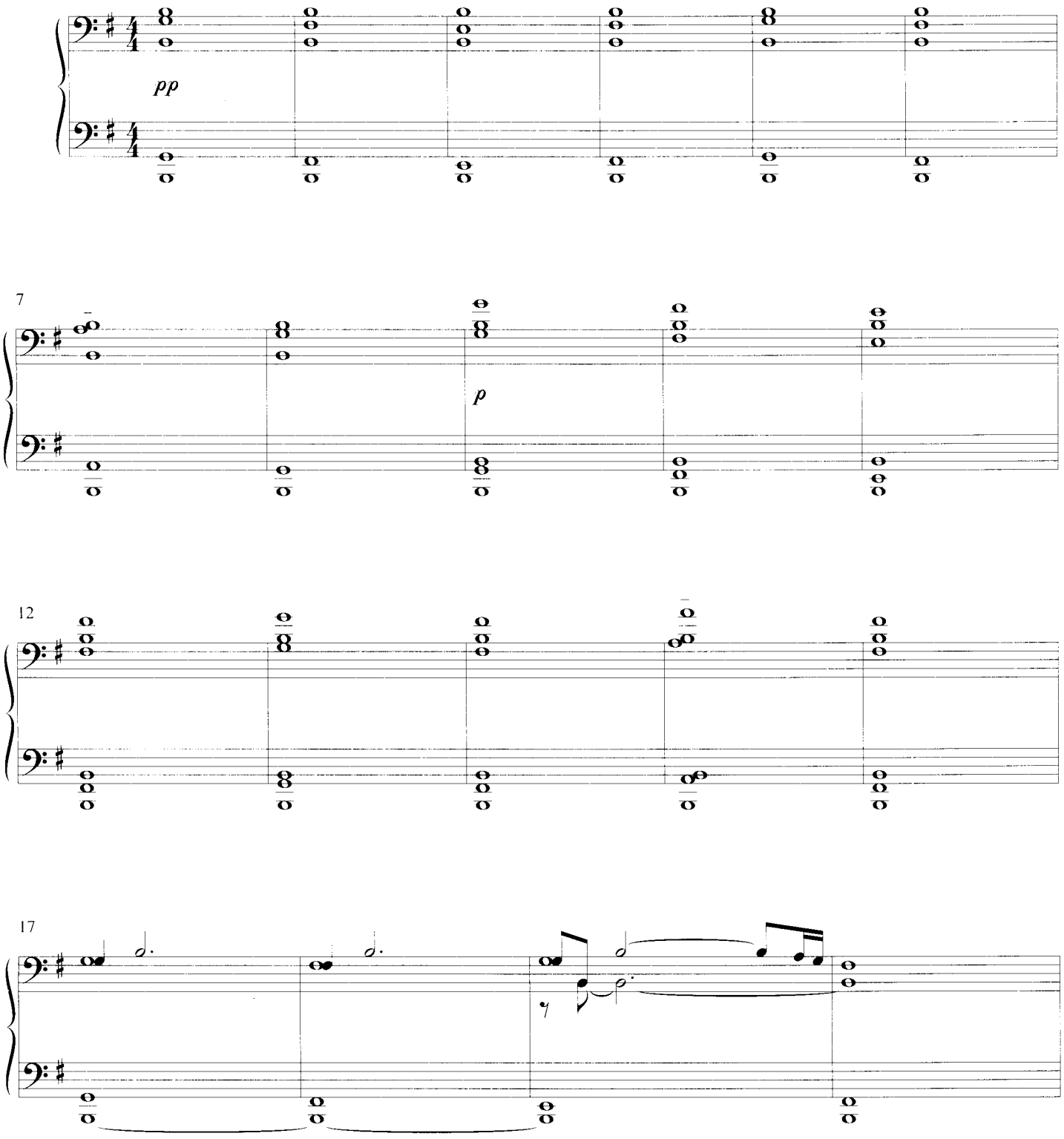

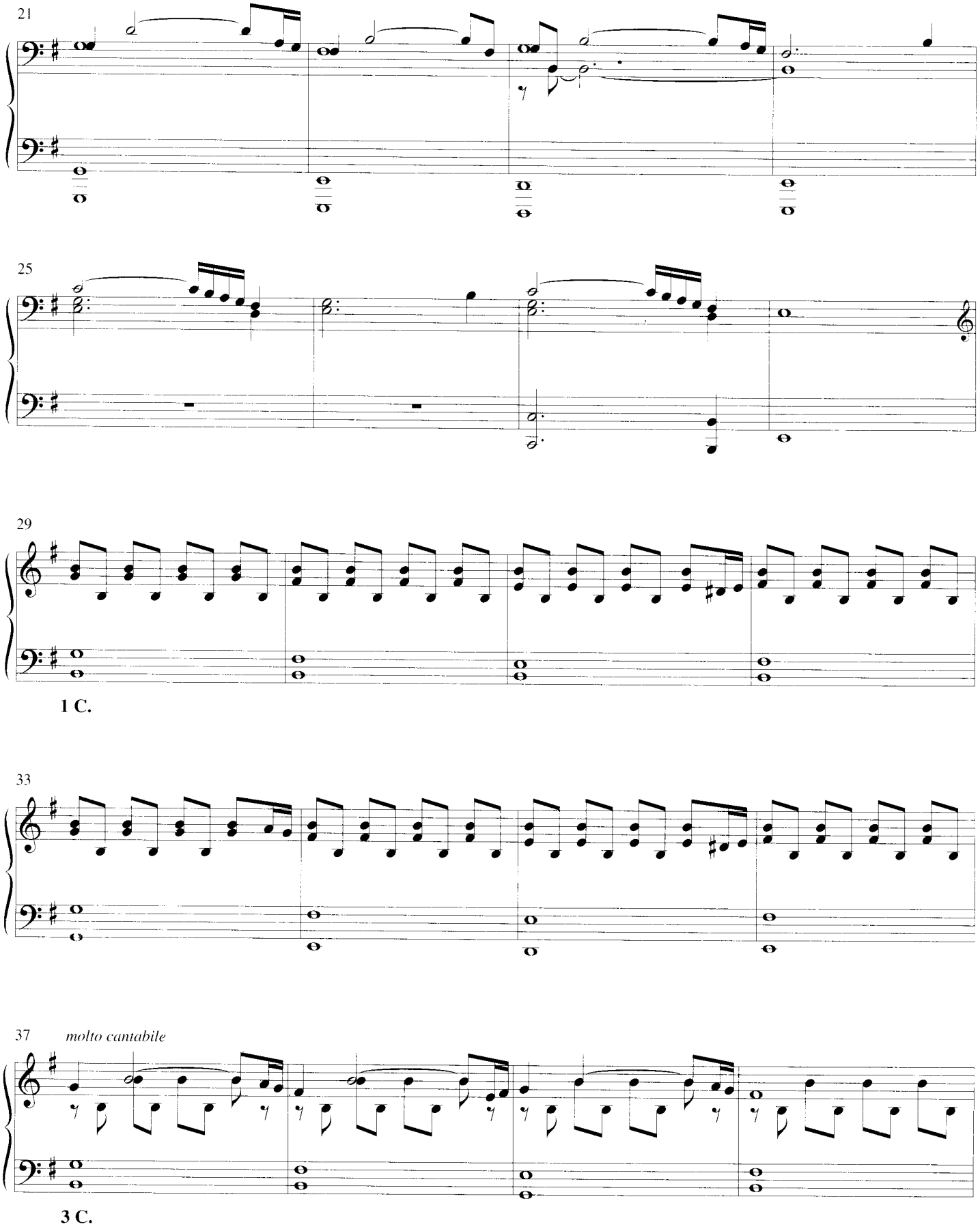
21
25
29
1 C.
33
37
molto cantabile
3 C.

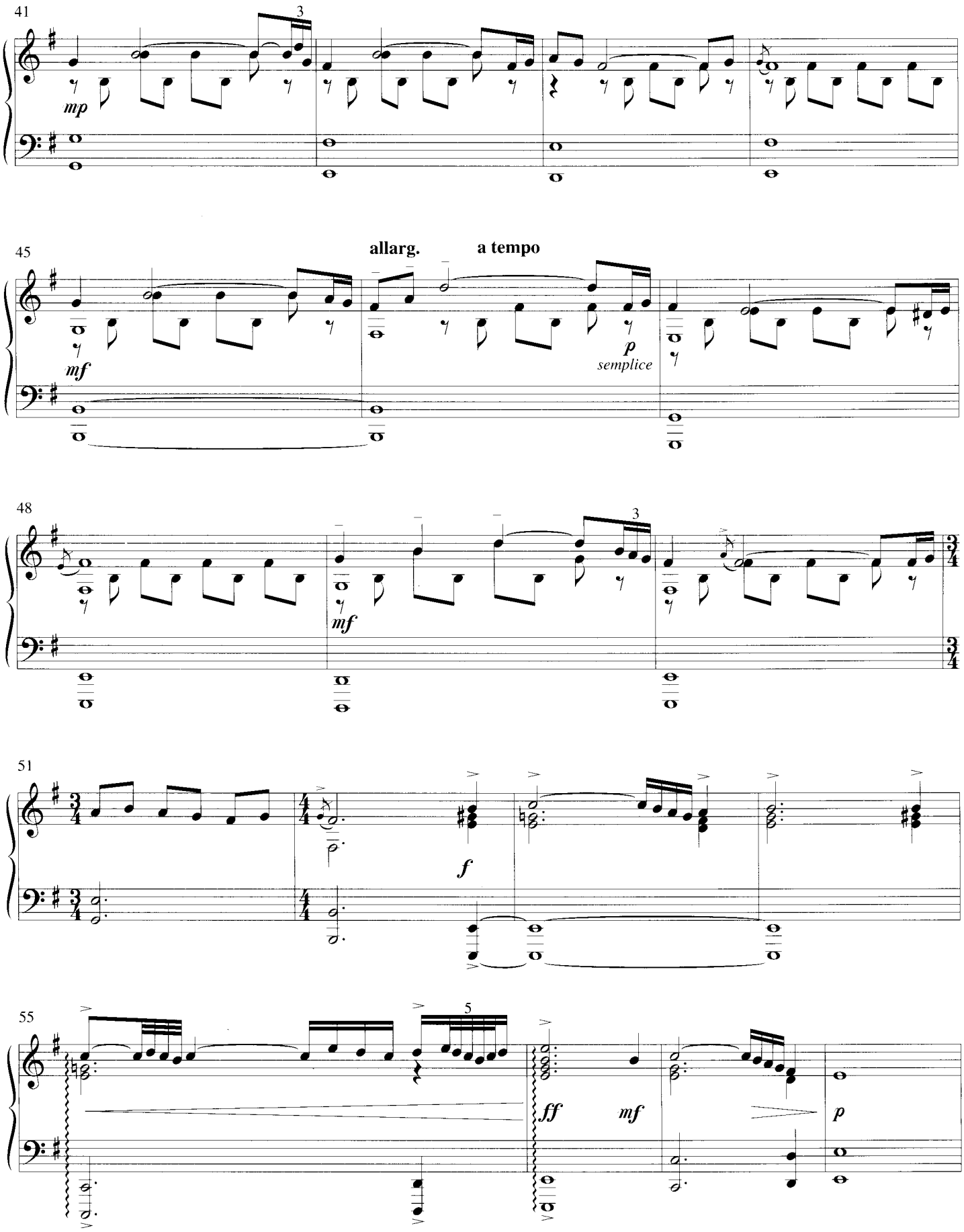
41
3
mp
45
allarg.
a tempo
mf
p
semplice
48
3
mf
51
f
55
5
ff
mf
p

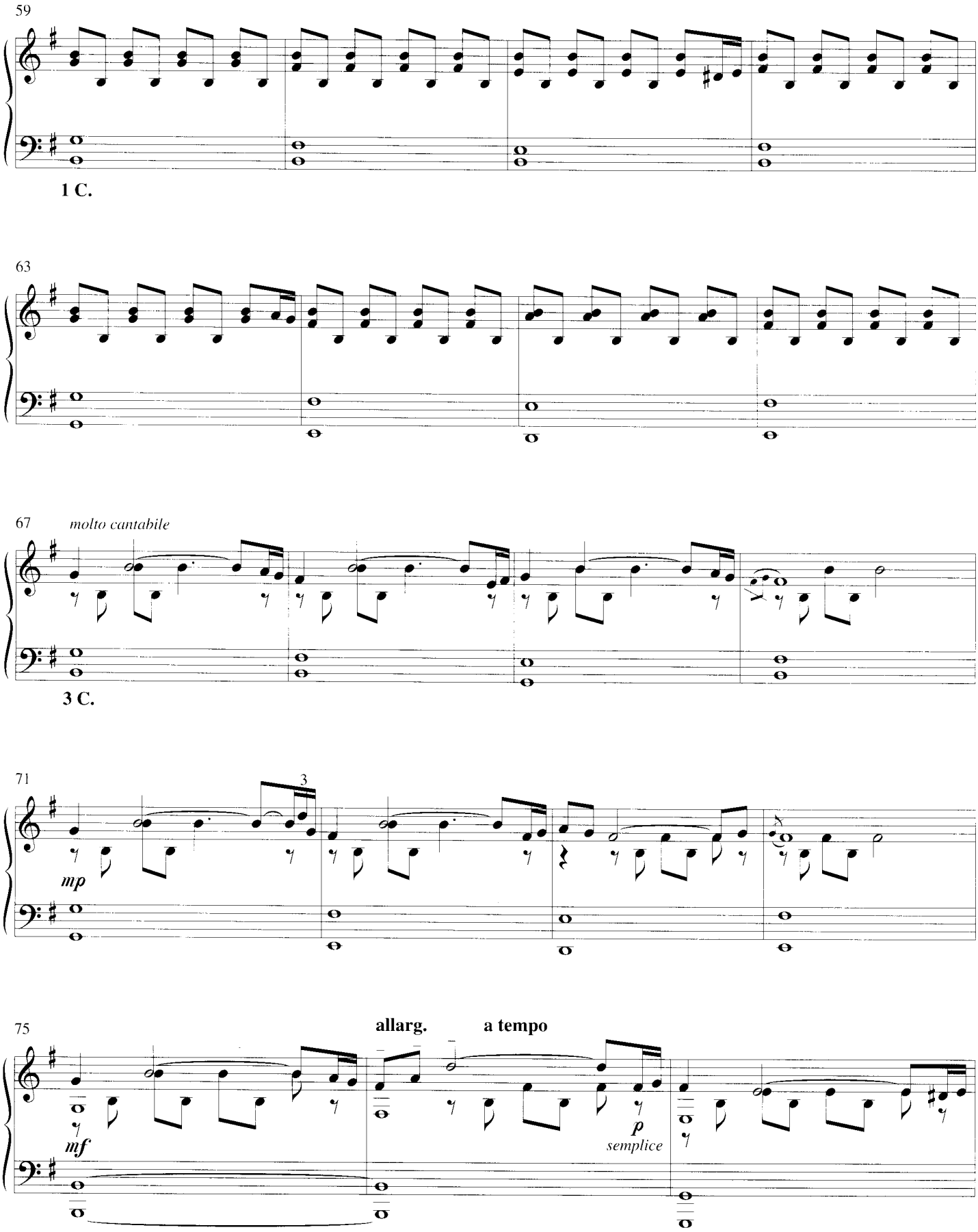
59
1 C.
63
67
molto cantabile
3 C.
71
3
mp
75
allarg.
a tempo
mf
p
semplice

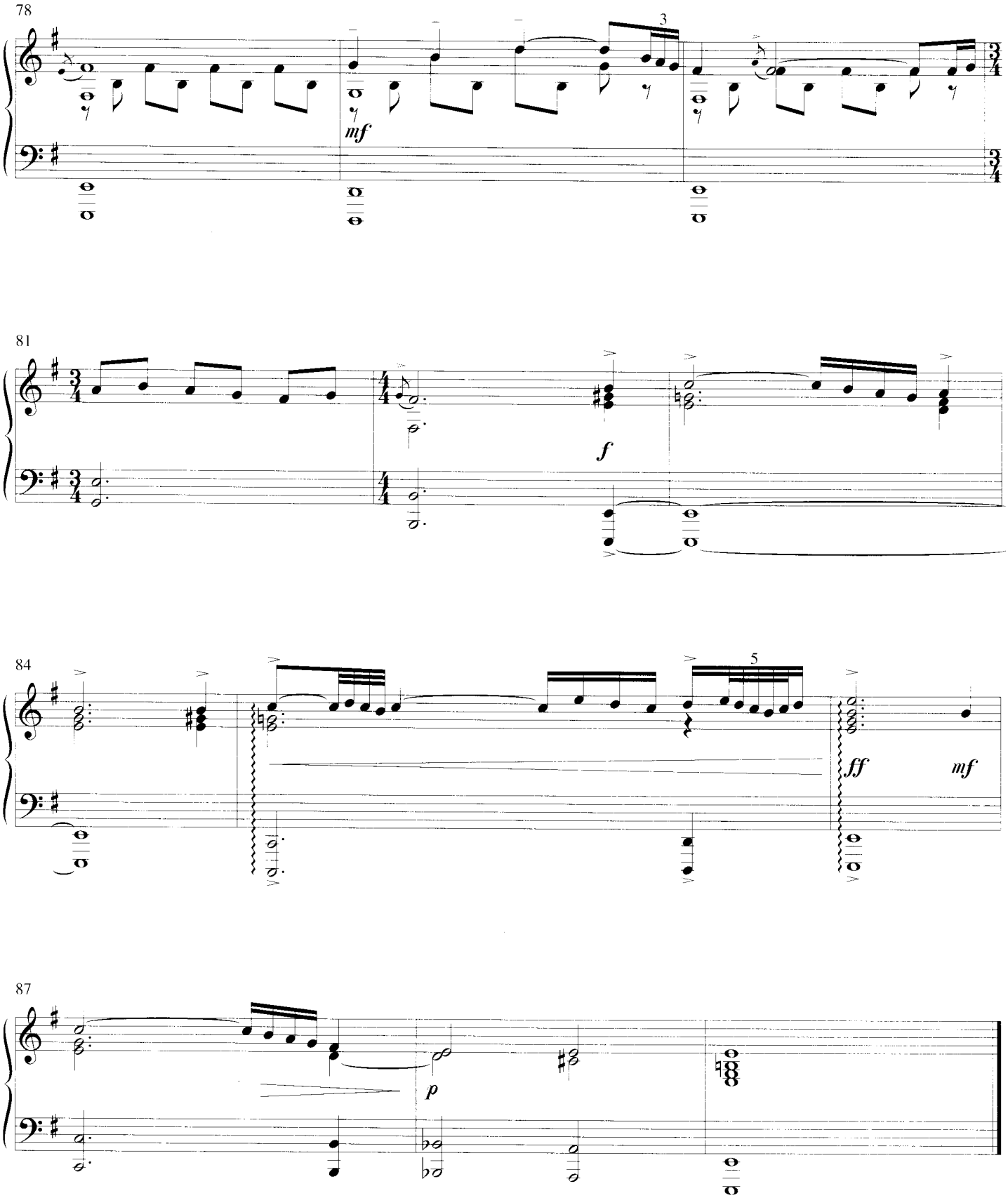
78
3
mf
81
f
84
5
ff
mf
87
p