

# NUVOLE BIANCHE

Music by Ludovico Einaudi

♩ = c.40 allarg.

♩ = 78 poco accel.

(♩. = 80)

*poco cresc.*

♩. = 84

*mp*

rit. a tempo

poco a poco accel.

cresc.

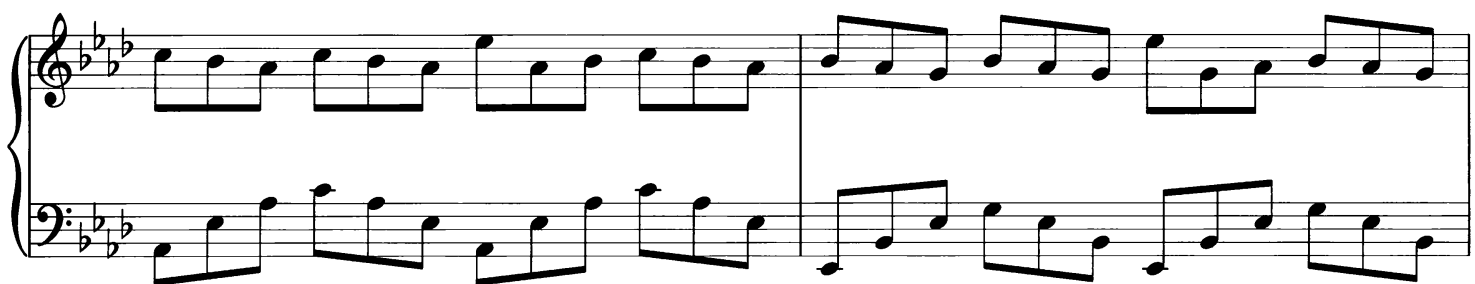

$\text{♩} = 96$

(♩. = 80)

(♩ = 90)

Fourth system of the musical score, maintaining the same melodic and harmonic progression. The system is marked with a double bar line at the end.

(♩ = 96)

