

# NEFELI

Music by Ludovico Einaudi

**Andante con moto**

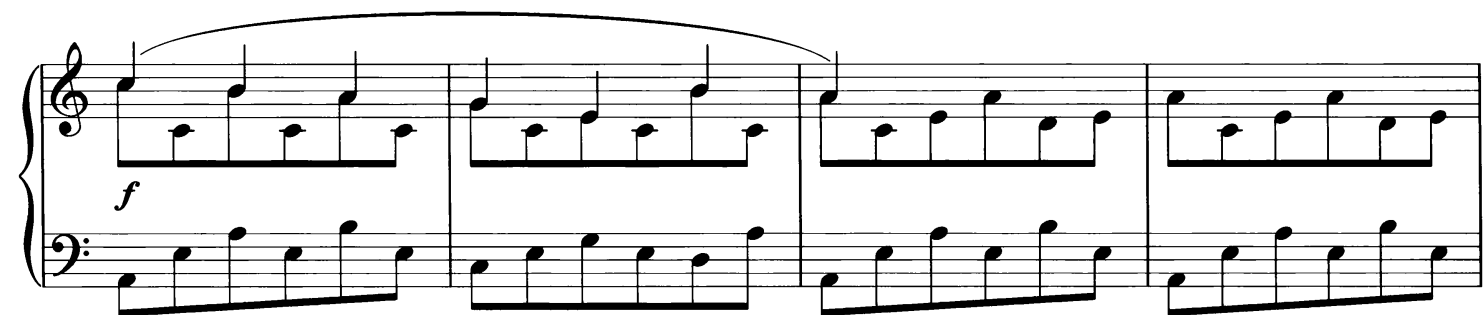

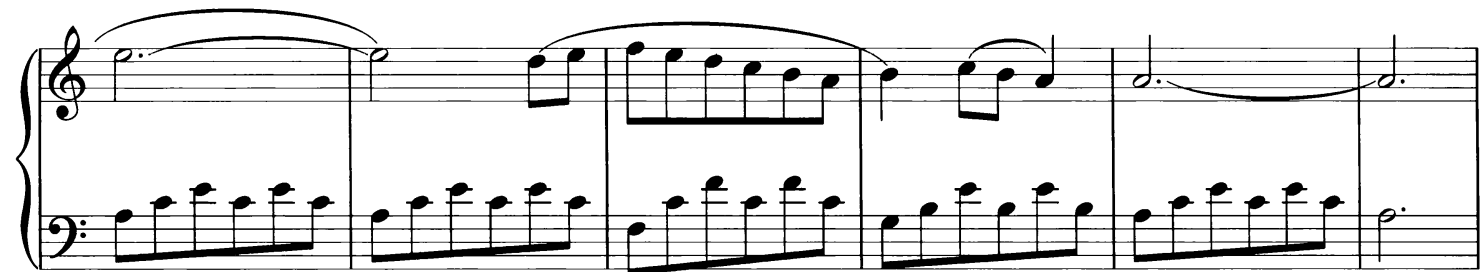
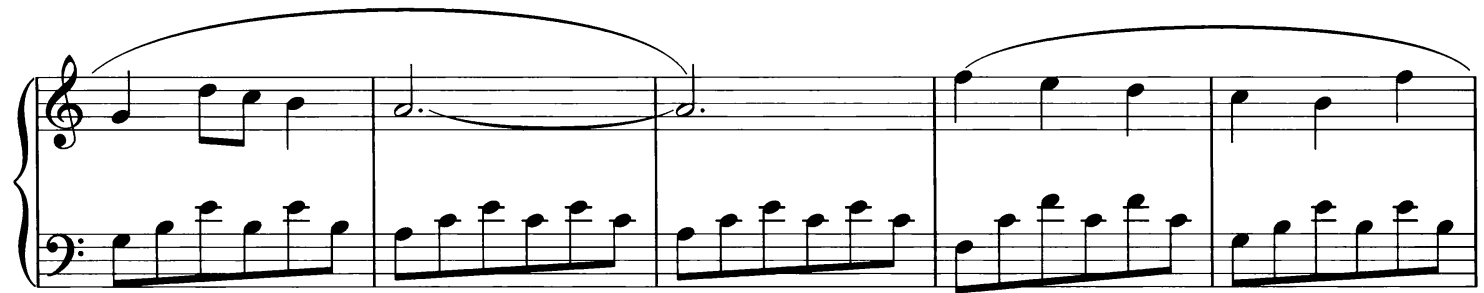
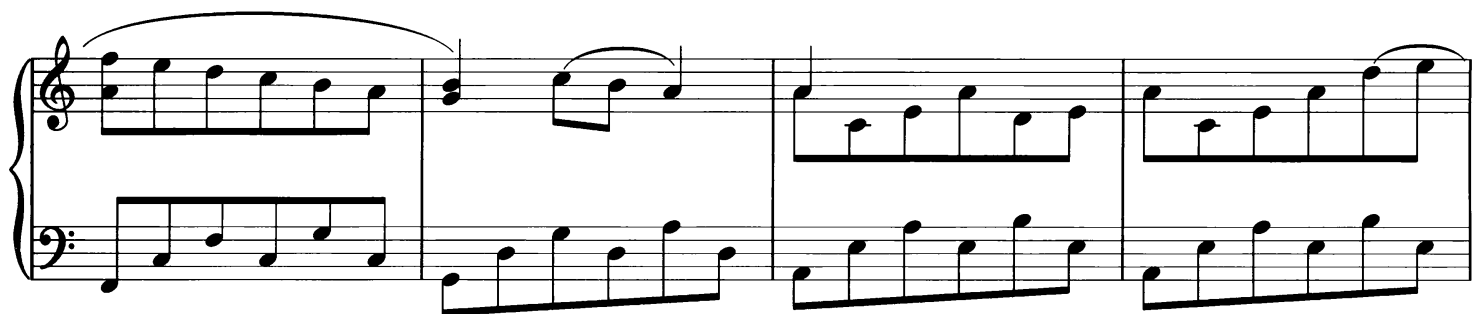

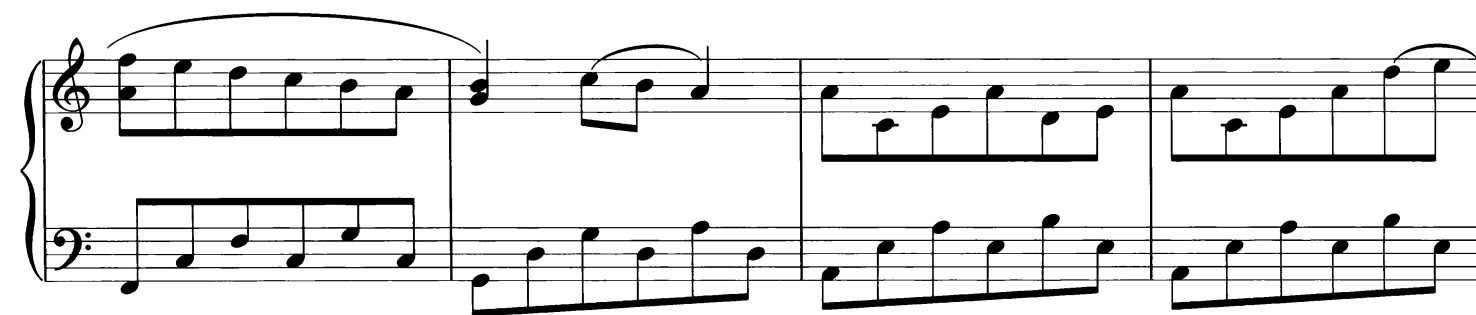
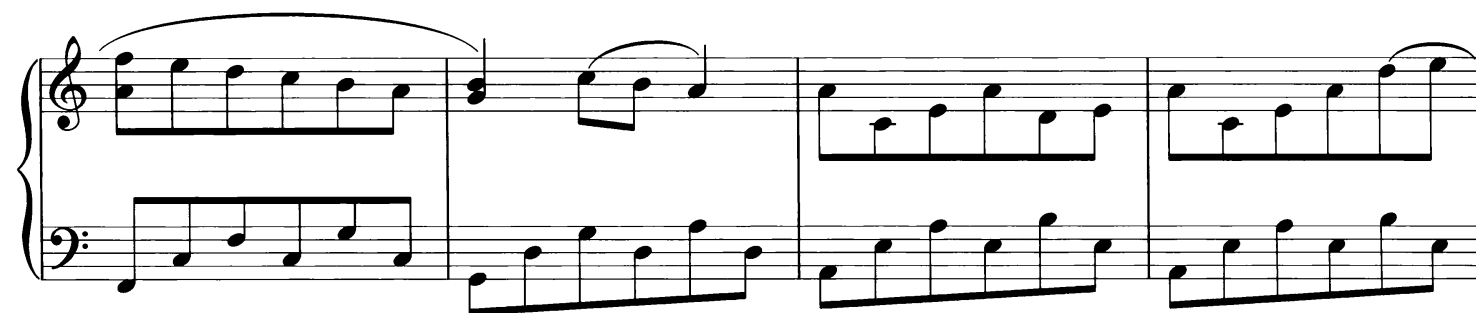
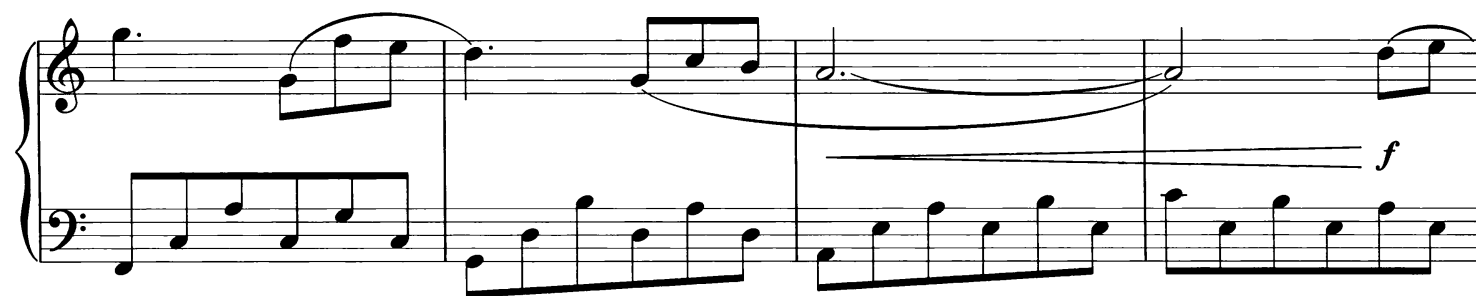

allarg.

molto

a tempo

