

LADY LABYRINTH

Music by Ludovico Einaudi

♩ = 102 Steady

*Pre-recorded piano
and effects*

p

mf

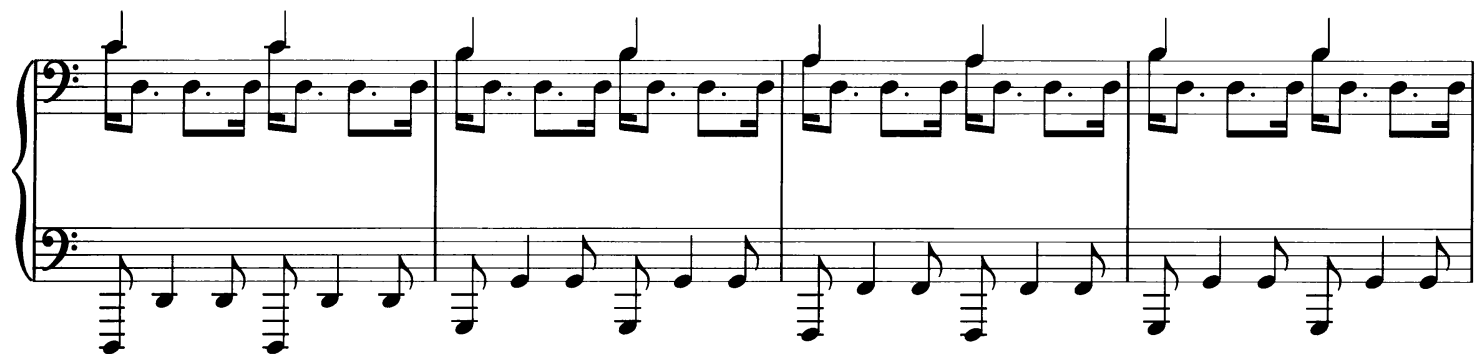

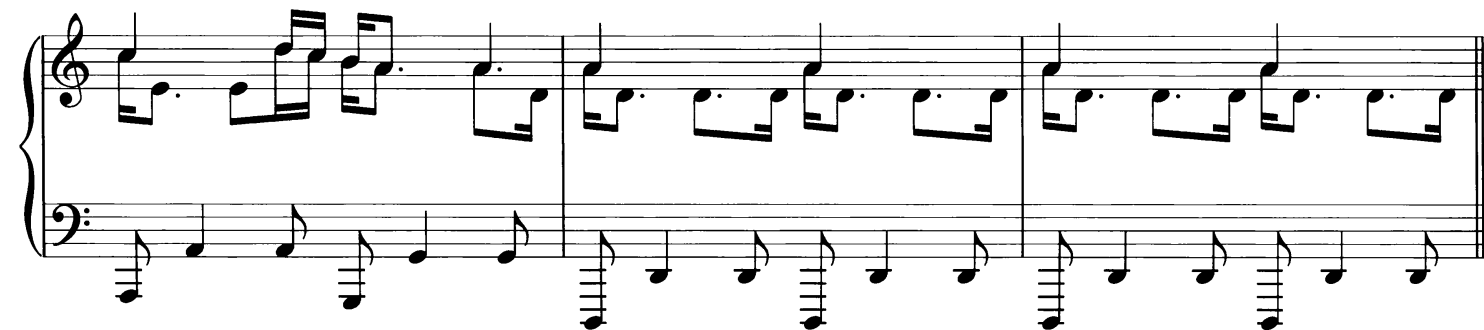
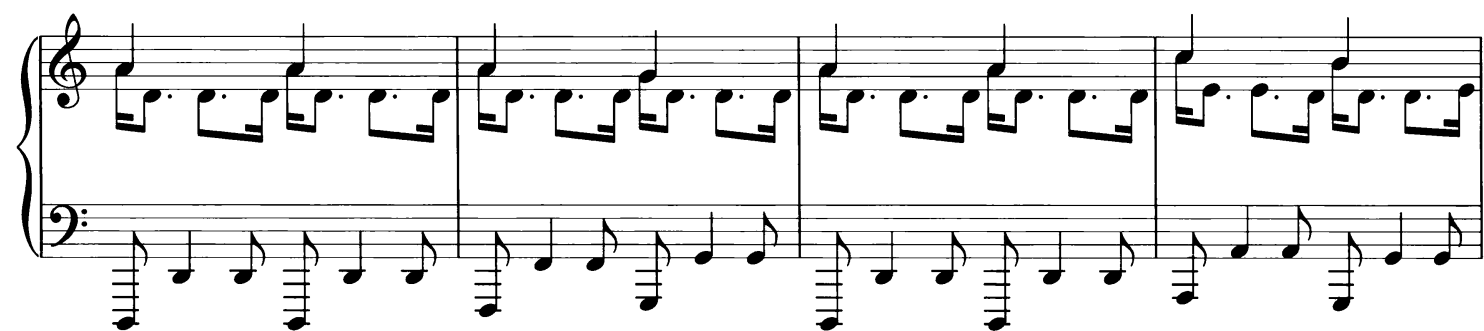
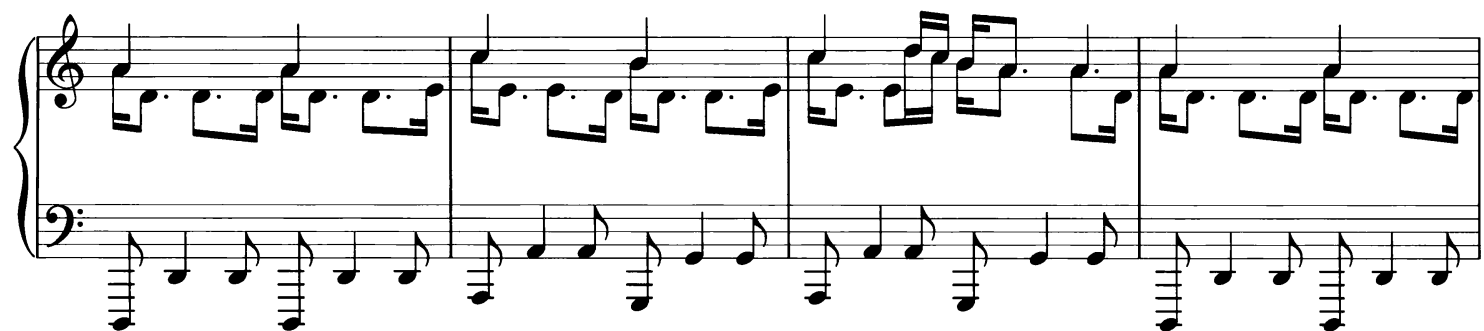
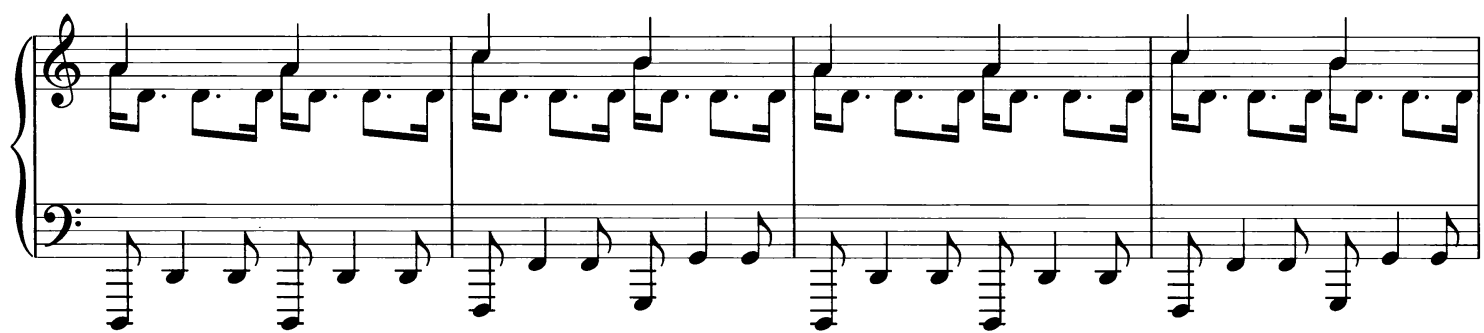

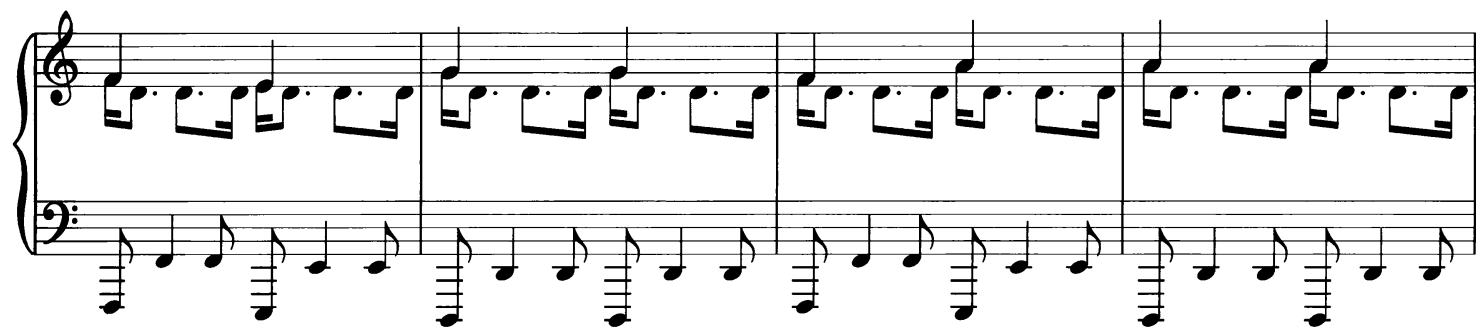

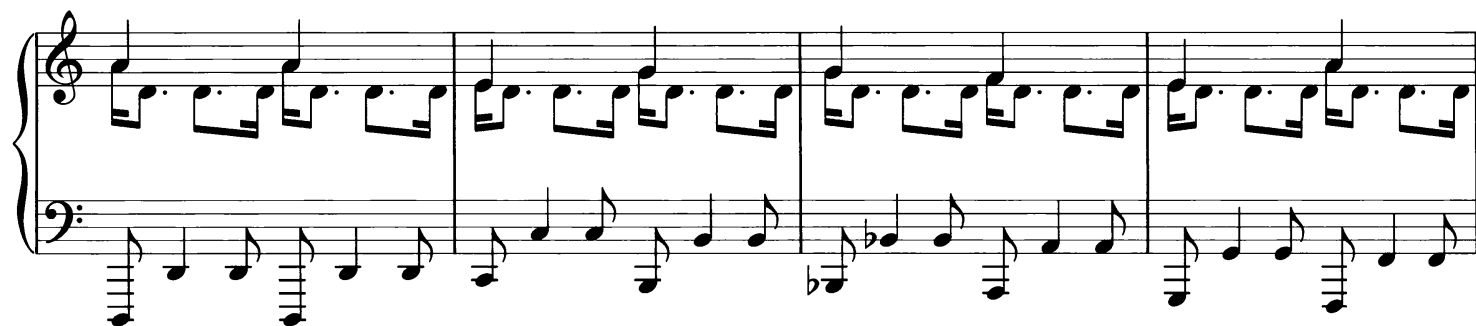
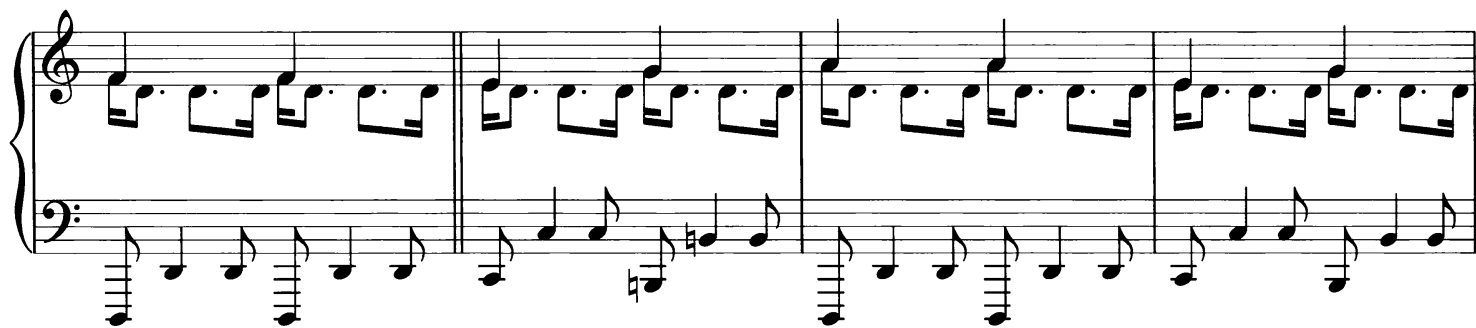

