

Fly

Composed by Ludovico Einaudi

♩ = 112 Andante con moto
Piano sample (continue throughout)

The third system of the piano score, continuing the musical themes established in the previous systems.

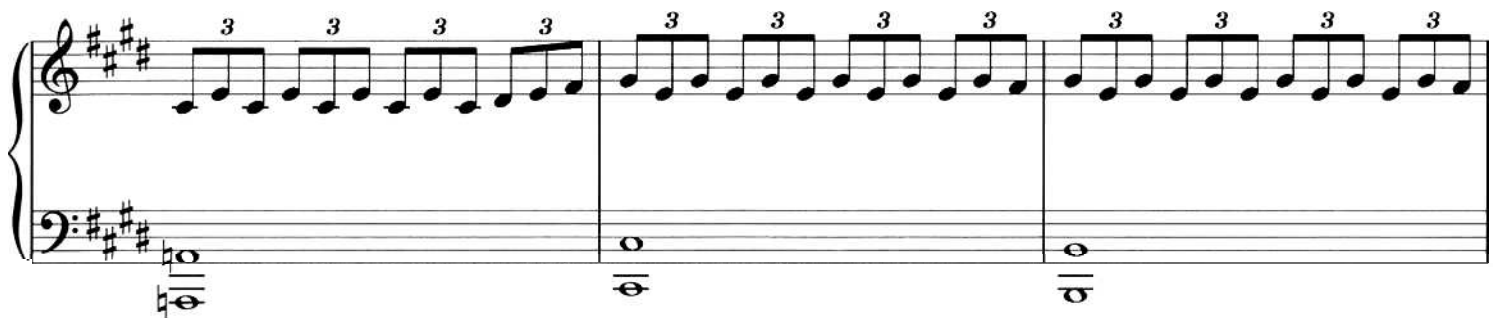
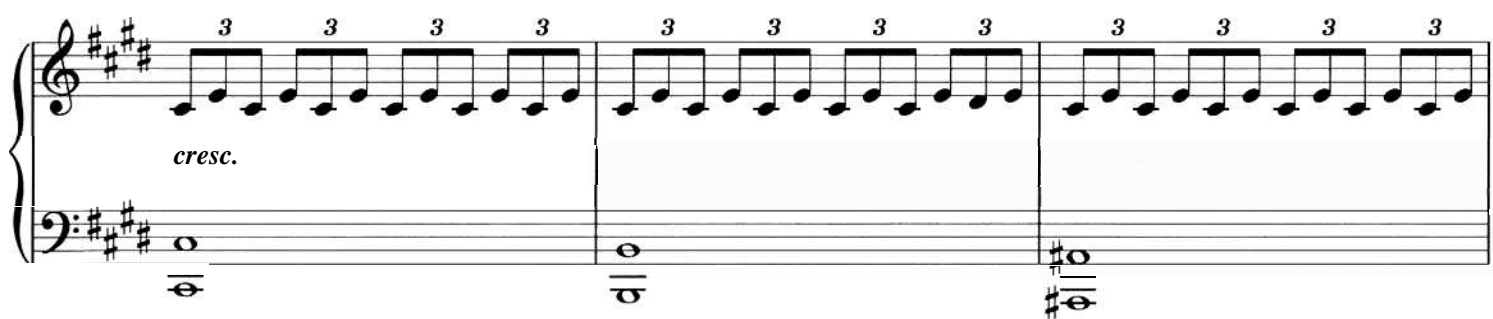

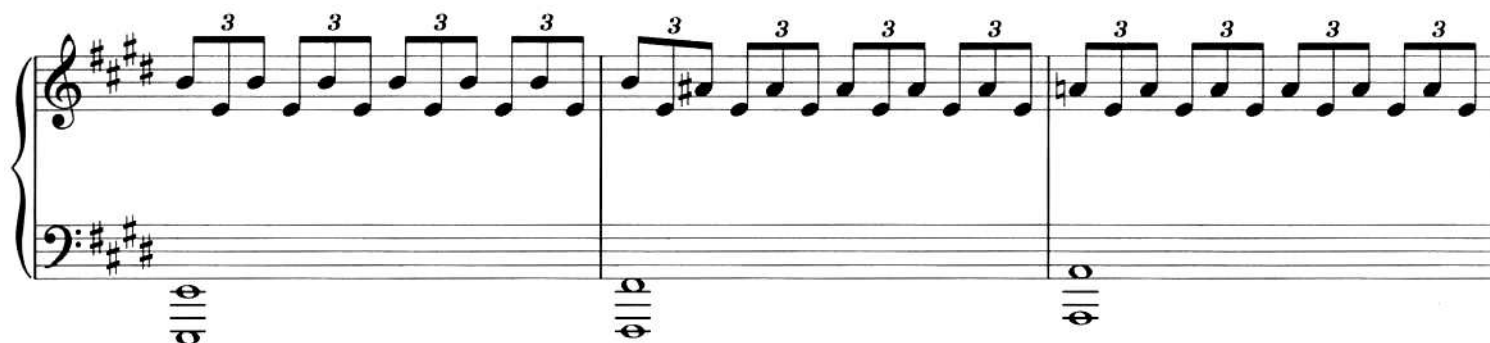

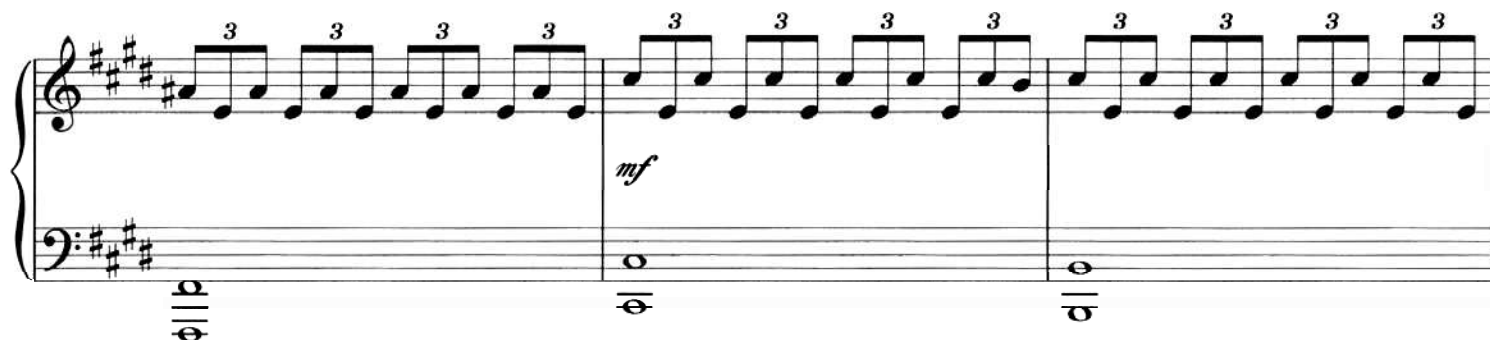

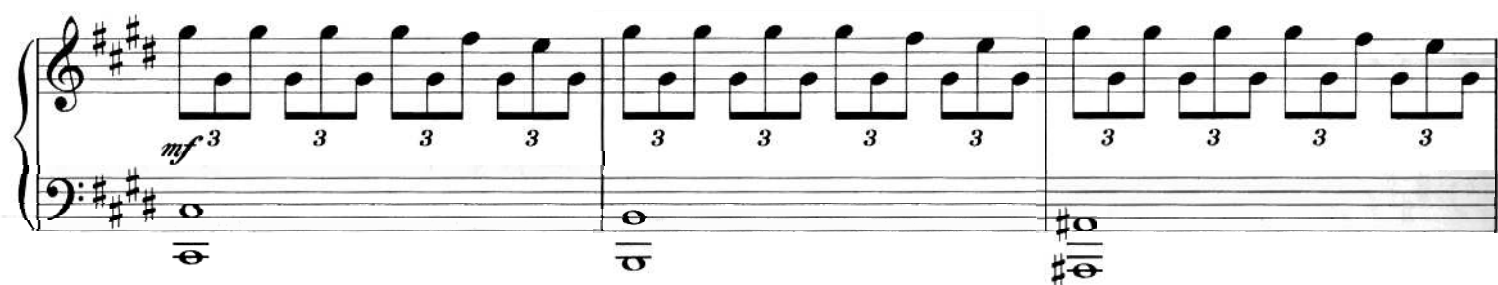
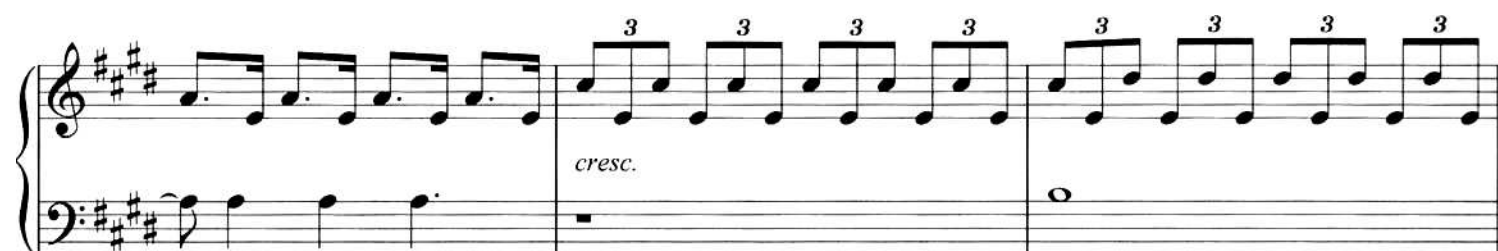

