SUGA MAMA

Words and Music by BEYONCÉ KNOWLES, RICH HARRISON,
MAKEBA RIDDICK and CHUCK MIDDLETON

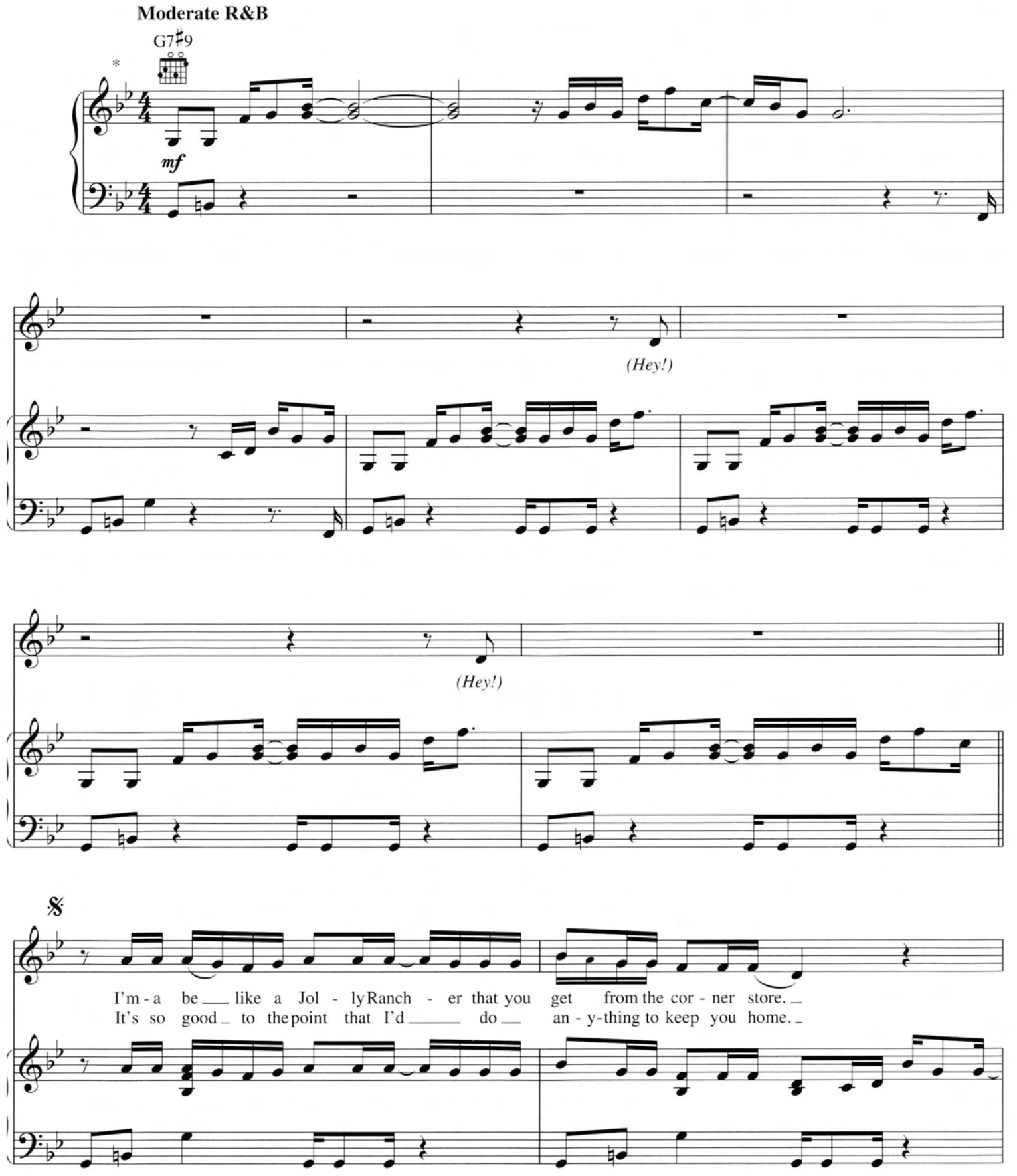

* *Recorded a half step higher.*

© 2006 EMI APRIL MUSIC INC., B-DAY PUBLISHING, EMI BLACKWOOD MUSIC INC., DAM RICH MUSIC, YOGA FLAMES MUSIC, JANICE COMBS PUBLISHING, INC. and MUTT MUSIC
All Rights for B-DAY PUBLISHING Controlled and Administered by EMI APRIL MUSIC INC.
All Rights for DAM RICH MUSIC, YOGA FLAMES MUSIC and JANICE COMBS PUBLISHING, INC. Controlled and Administered by EMI BLACKWOOD MUSIC INC.
All Rights Reserved International Copyright Secured Used by Permission
- contains a sample of "Searching Your Soul" by Chuck Middleton

weemouse

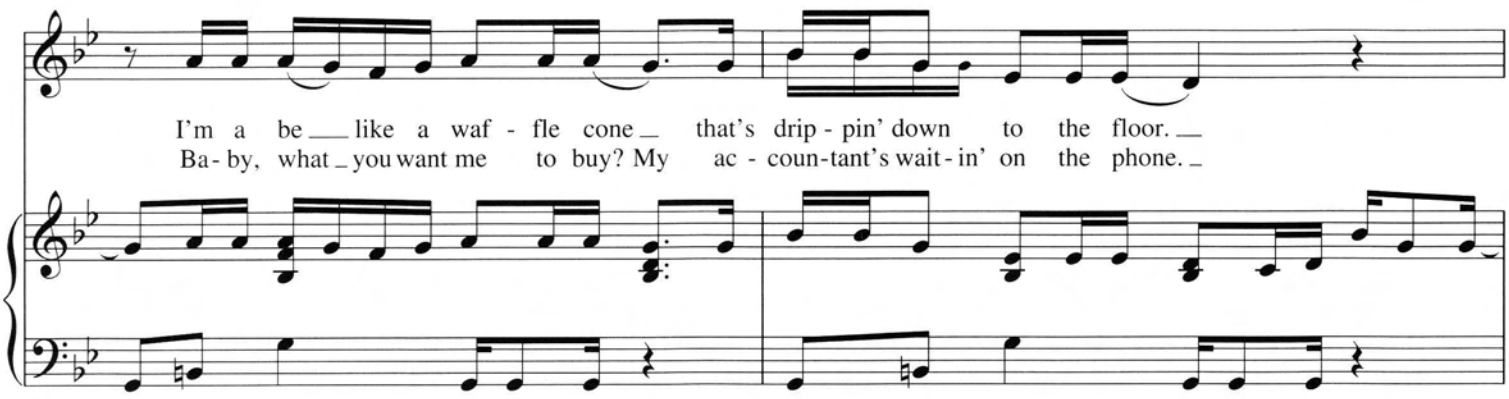
I'm a be like a waf - fle cone that's drip - pin' down to the floor.
Ba - by, what you want me to buy? My ac - coun-tant's wait - in' on the phone.

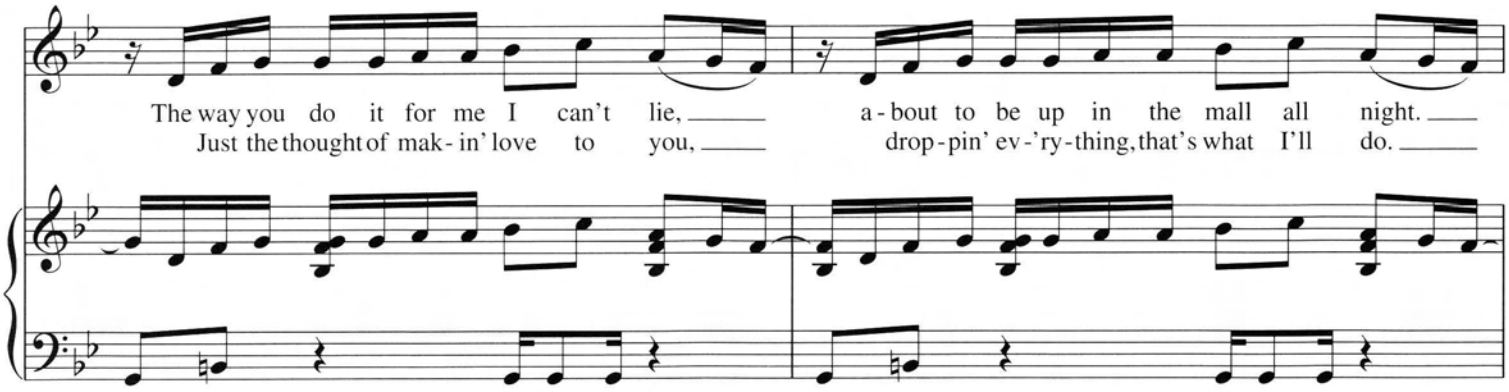
The way you do it for me I can't lie, a - bout to be up in the mall all night.
Just the thought of mak - in' love to you, drop - pin' ev - 'ry - thing, that's what I'll do.

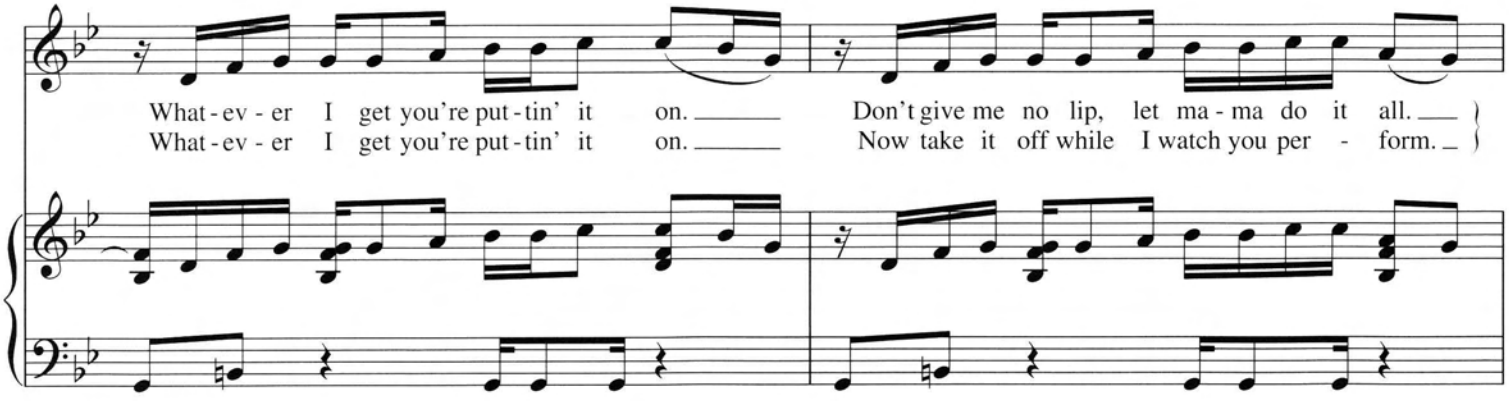
What - ev - er I get you're put - tin' it on. Don't give me no lip, let ma - ma do it all.
What - ev - er I get you're put - tin' it on. Now take it off while I watch you per - form.

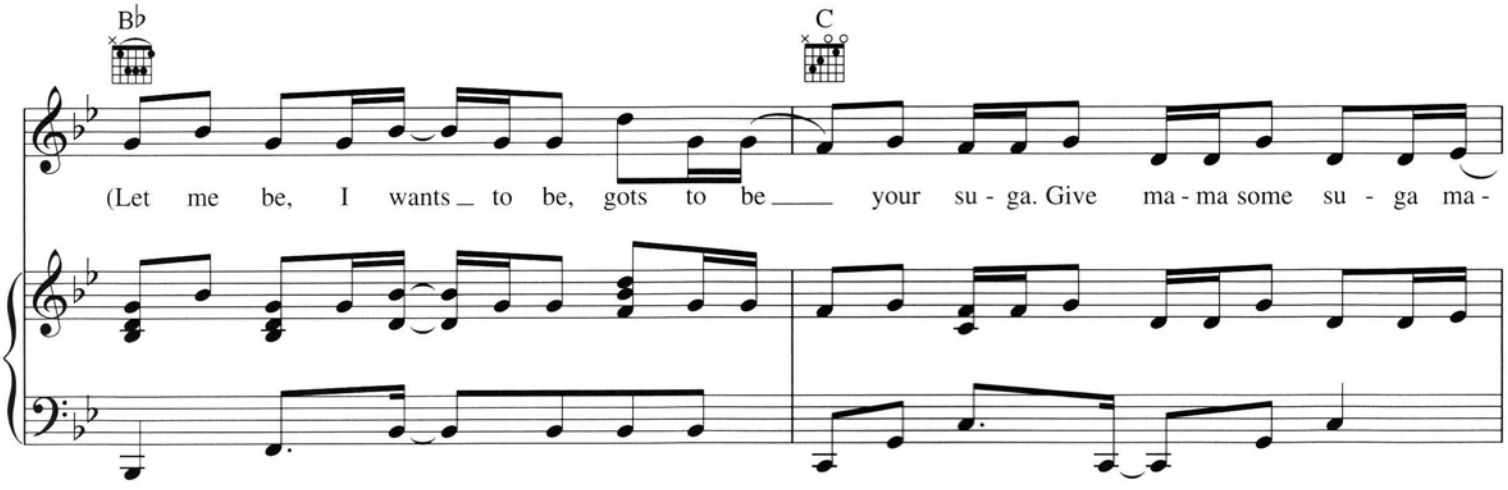
B♭
C
(Let me be, I wants to be, gots to be your su - ga. Give ma - ma some su - ga ma -

weemouse

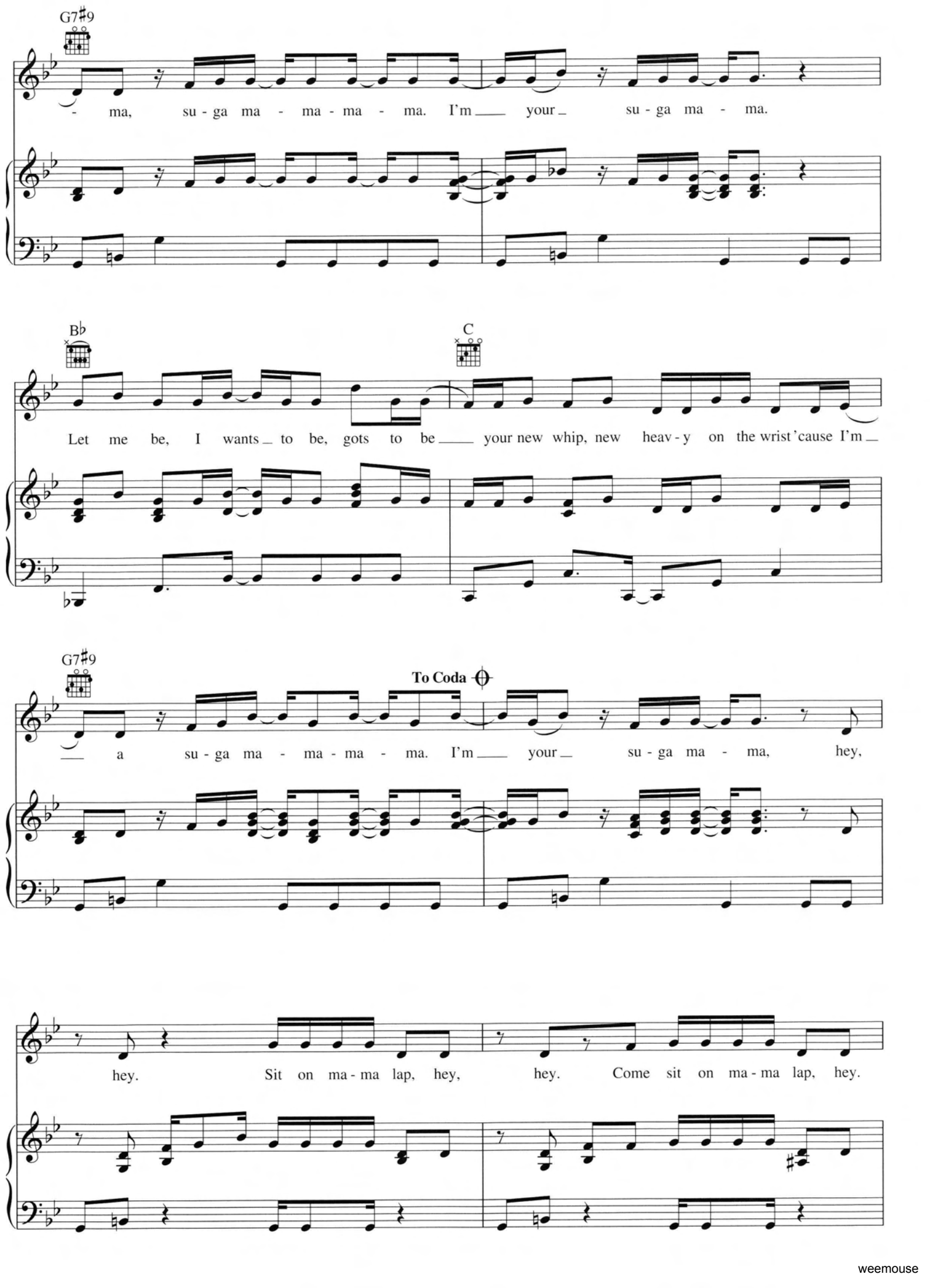
G7♯9
- ma, su - ga ma - ma - ma - ma. I'm ___ your _ su - ga ma - ma.
B♭
C
Let me be, I wants _ to be, gots to be ___ your new whip, new heav - y on the wrist 'cause I'm _
G7♯9
To Coda
___ a su - ga ma - ma - ma - ma. I'm ___ your _ su - ga ma - ma, hey,
hey. Sit on ma - ma lap, hey, hey. Come sit on ma - ma lap, hey.

weemouse

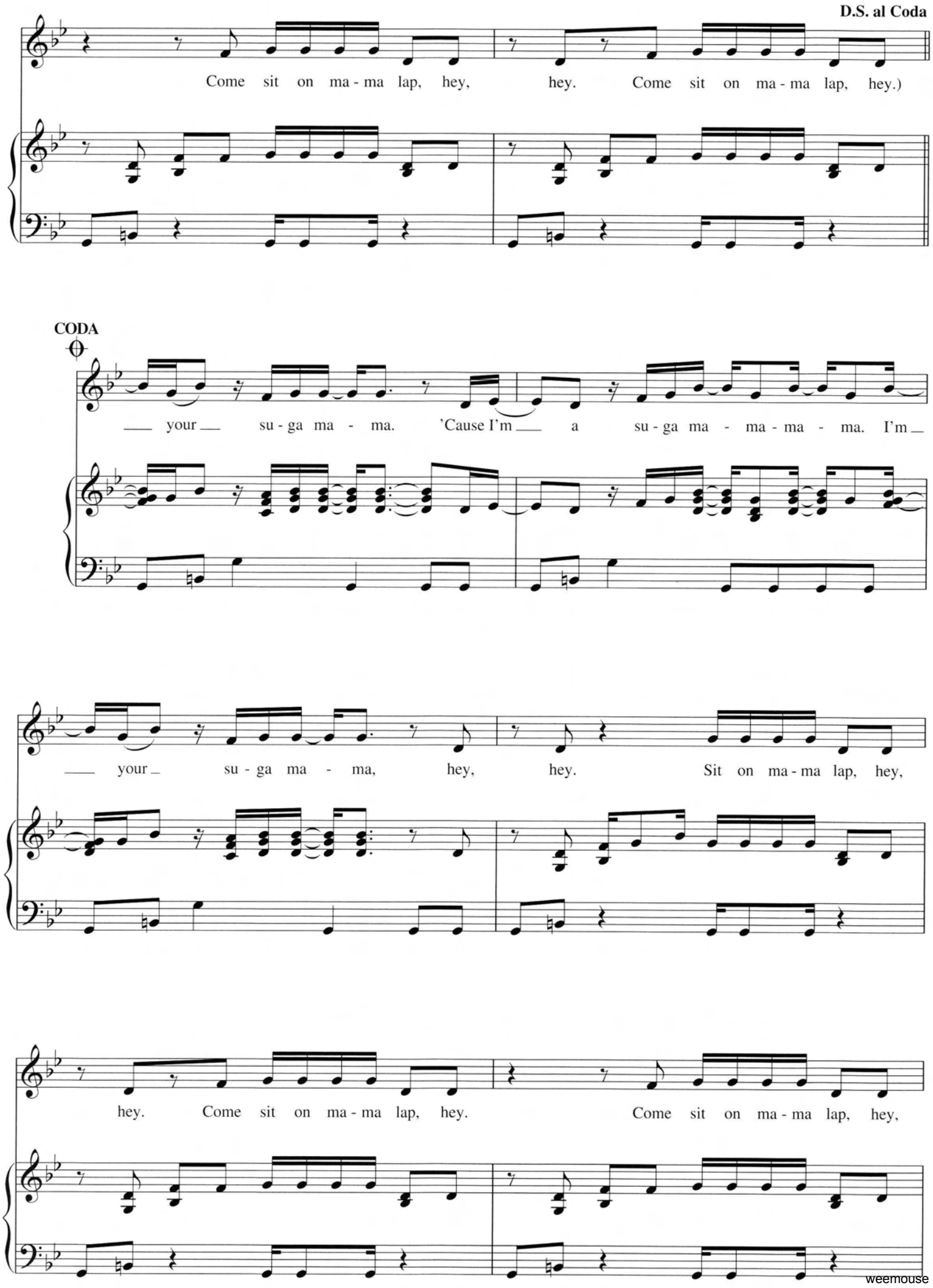
D.S. al Coda
Come sit on ma - ma lap, hey, hey. Come sit on ma - ma lap, hey.)
CODA
your su - ga ma - ma. 'Cause I'm a su - ga ma - ma - ma - ma. I'm
your su - ga ma - ma, hey, hey. Sit on ma - ma lap, hey,
hey. Come sit on ma - ma lap, hey. Come sit on ma - ma lap, hey,

weemouse

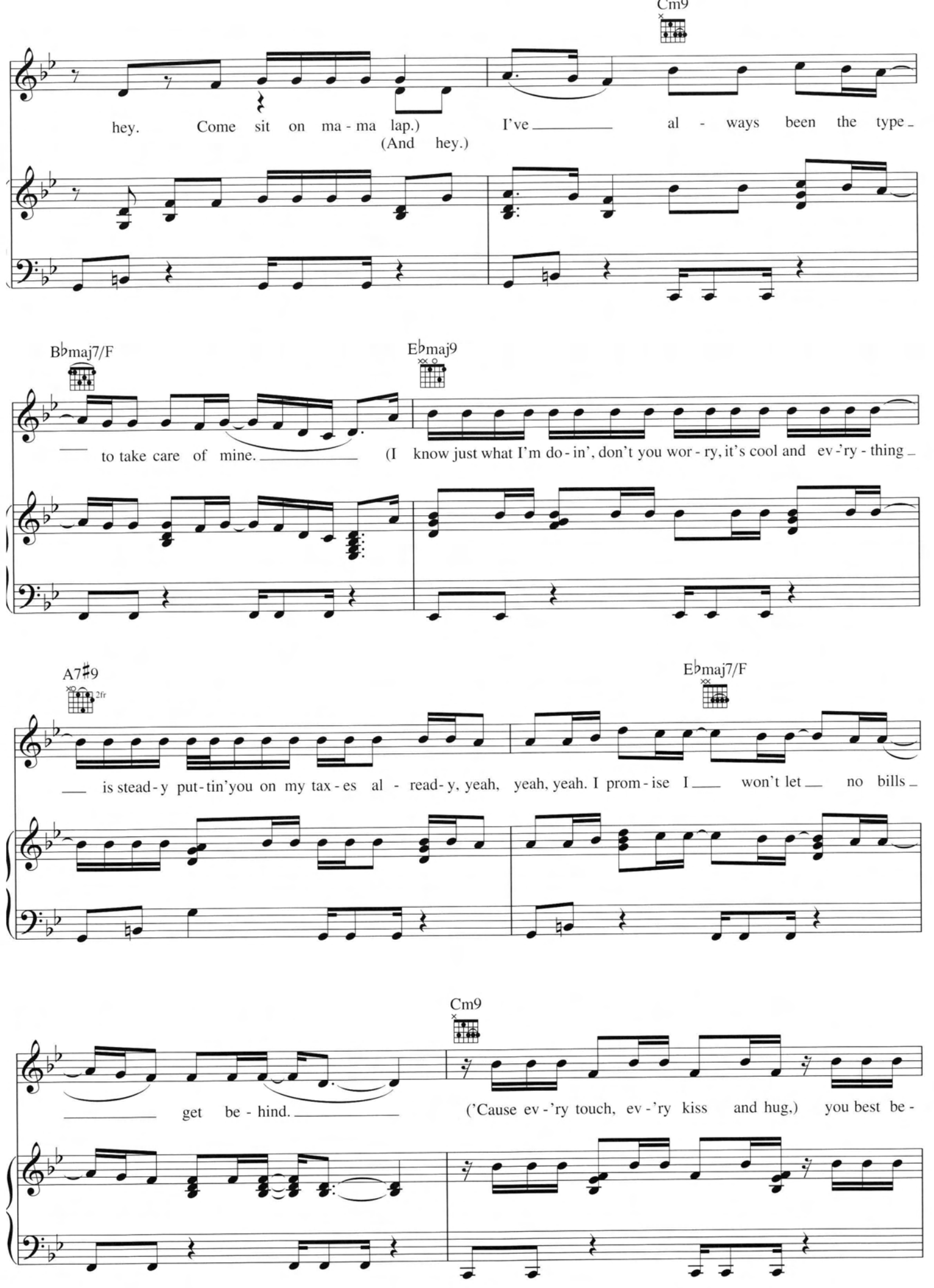
Cm9
hey. Come sit on ma - ma lap.)
(And hey.)
I've al - ways been the type
B♭maj7/F
to take care of mine.
E♭maj9
(I know just what I'm do - in', don't you wor - ry, it's cool and ev - 'ry - thing
A7♯9
2fr
is stead - y put - tin' you on my tax - es al - read - y, yeah, yeah, yeah. I prom - ise I
E♭maj7/F
won't let no bills
get be - hind.
Cm9
('Cause ev - 'ry touch, ev - 'ry kiss and hug,) you best be -

weemouse

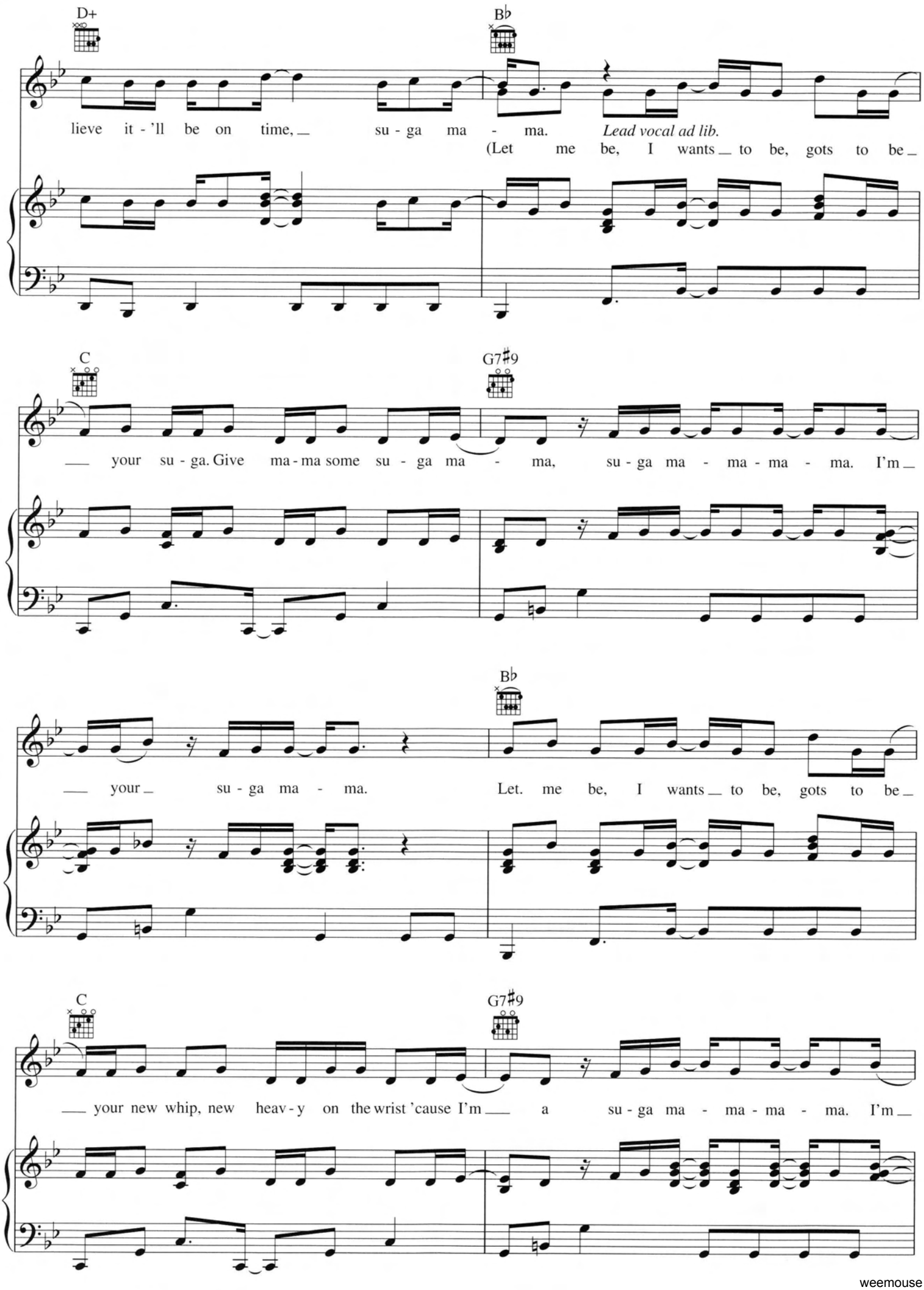
D+
B♭
lieve it - 'll be on time, su - ga ma - ma.
Lead vocal ad lib.
(Let me be, I wants to be, gots to be
C
G7♯9
your su - ga. Give ma - ma some su - ga ma - ma, su - ga ma - ma - ma - ma. I'm
B♭
your su - ga ma - ma.
Let. me be, I wants to be, gots to be
C
G7♯9
your new whip, new heav - y on the wrist 'cause I'm a su - ga ma - ma - ma - ma. I'm

weemouse

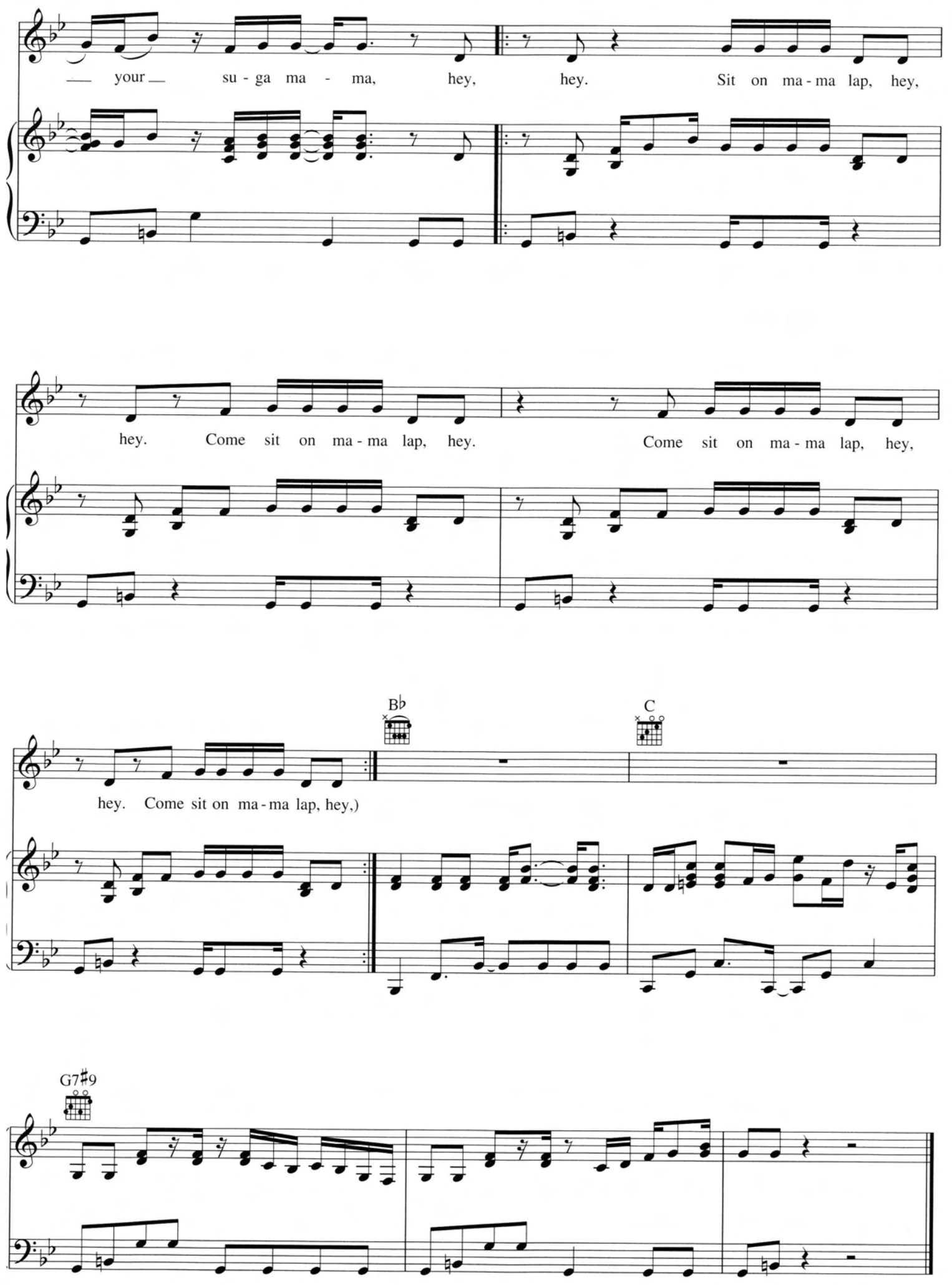
your su - ga ma - ma, hey, hey. Sit on ma - ma lap, hey,
hey. Come sit on ma - ma lap, hey. Come sit on ma - ma lap, hey,
B♭
C
hey. Come sit on ma - ma lap, hey,)
G7♯9

weemouse