Irreplaceable - Beyoncé

arr: Van Lindt & De Waardt
rhythm: 16-beat

Words & music: Smith, Shaffer

♩= 88

Intro

B♭ F Cm

To the left to the left To the left to the left

E♭ *(fill in)* *Verse* B♭ F

To the left to the left Ev-ery-thing you own in a box to the left
call up that chick and see if she's home

Cm E♭ F

In the clos - et that's my stuff yes if I bought it please don't touch (don't
Oops I bet thought that I didn't know What did you I was put-ting you out for

B♭ F

touch) Keep talk - ing that mess that's fine Could you walk and talk at the same time and
'Cause you was un - true Roll-ing her a - round in the car that I bought you

Cm E♭ F

It's my name that's on that Jag so re - move your bags let me call you a cab
Ba - by drop them keys Hur - ry up be - fore your tax - i leaves

E♭ Gm

Stand - ing in the front - door tell - ing me how I'm such a fool— talk - ing 'bout

E♭ Dm Cm F

How I'll nev - er ev - er find a man like you You've got me twist - ed

𝄋 *Chorus*

B♭ F Cm

You must not know a - bout me You must not know a-bout me I can have an - oth - er you— in a min - ute Mat - ter fact
(ble)

info & abonnementen: 010-592 77 55 / www.musicscore.nl

© Zomba Songs / Super Sayin Publishing. C.C. Voor de Benelux: Zomba Music Holdings B.V.

Pop Selections

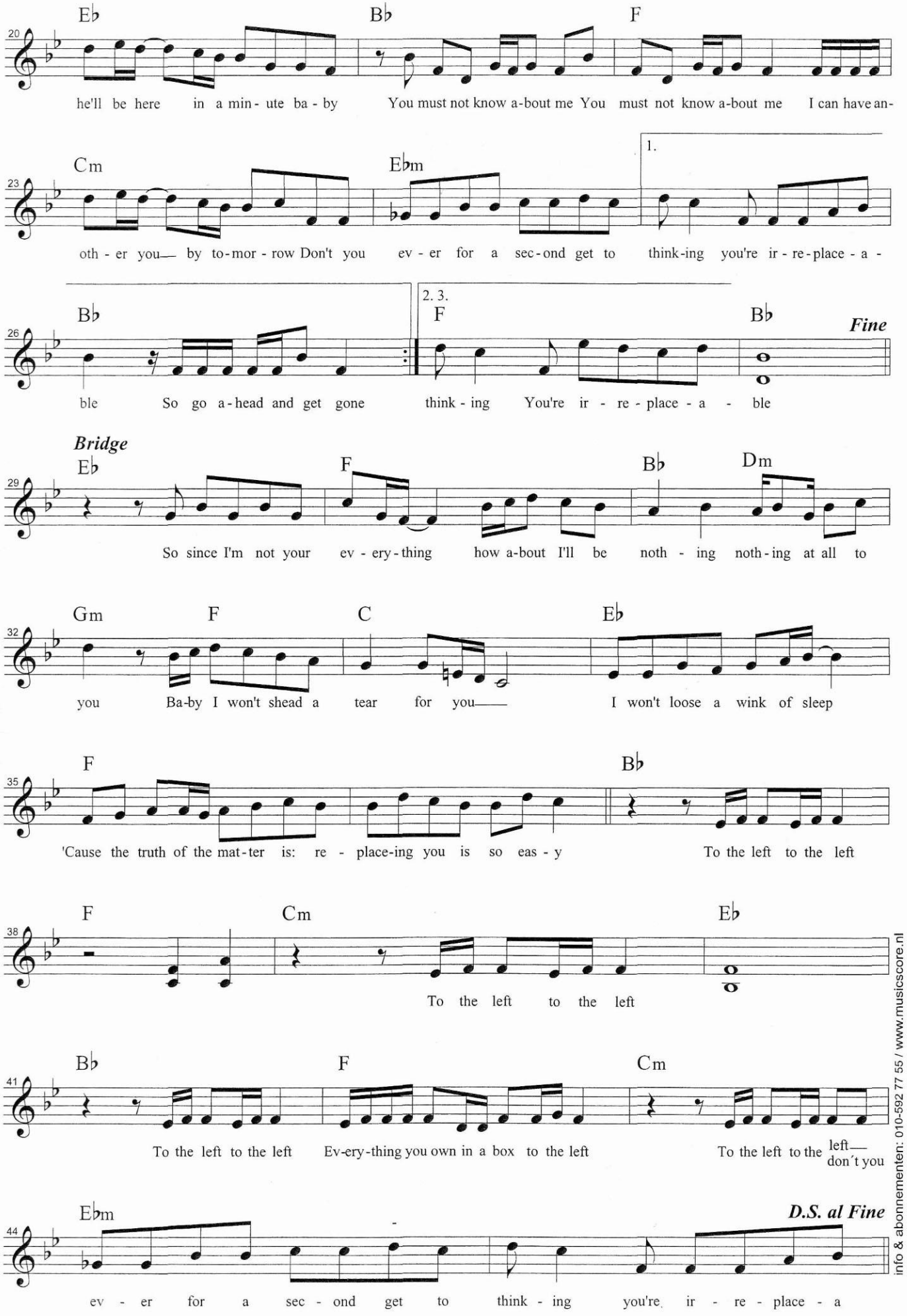

info & abonnementen: 010-592 77 55 / www.musicscore.nl

Pop Selections