FREAKUM DRESS

Words and Music by MAKEBA RIDDICK,
RICH HARRISON and BEYONCÉ KNOWLES

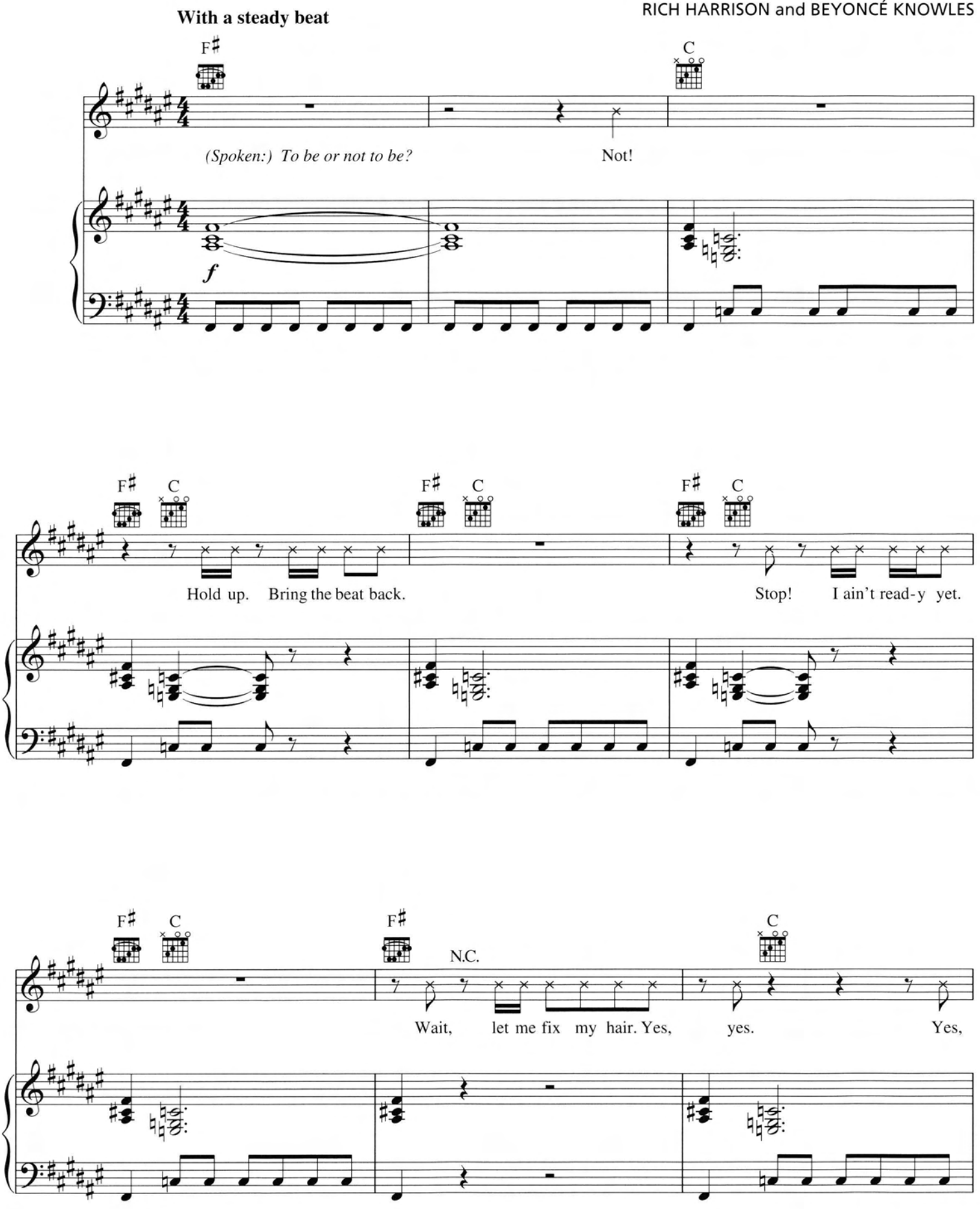

© 2006 EMI BLACKWOOD MUSIC INC., JANICE COMBS PUBLISHING, INC., YOGA FLAMES MUSIC, DAM RICH MUSIC, EMI APRIL MUSIC INC. and B-DAY PUBLISHING
All Rights for JANICE COMBS PUBLISHING, INC. and YOGA FLAMES MUSIC Controlled and Administered by EMI BLACKWOOD MUSIC INC.
All Rights for B-DAY PUBLISHING Controlled and Administered by EMI APRIL MUSIC INC.
All Rights Reserved International Copyright Secured Used by Permission

weemouse

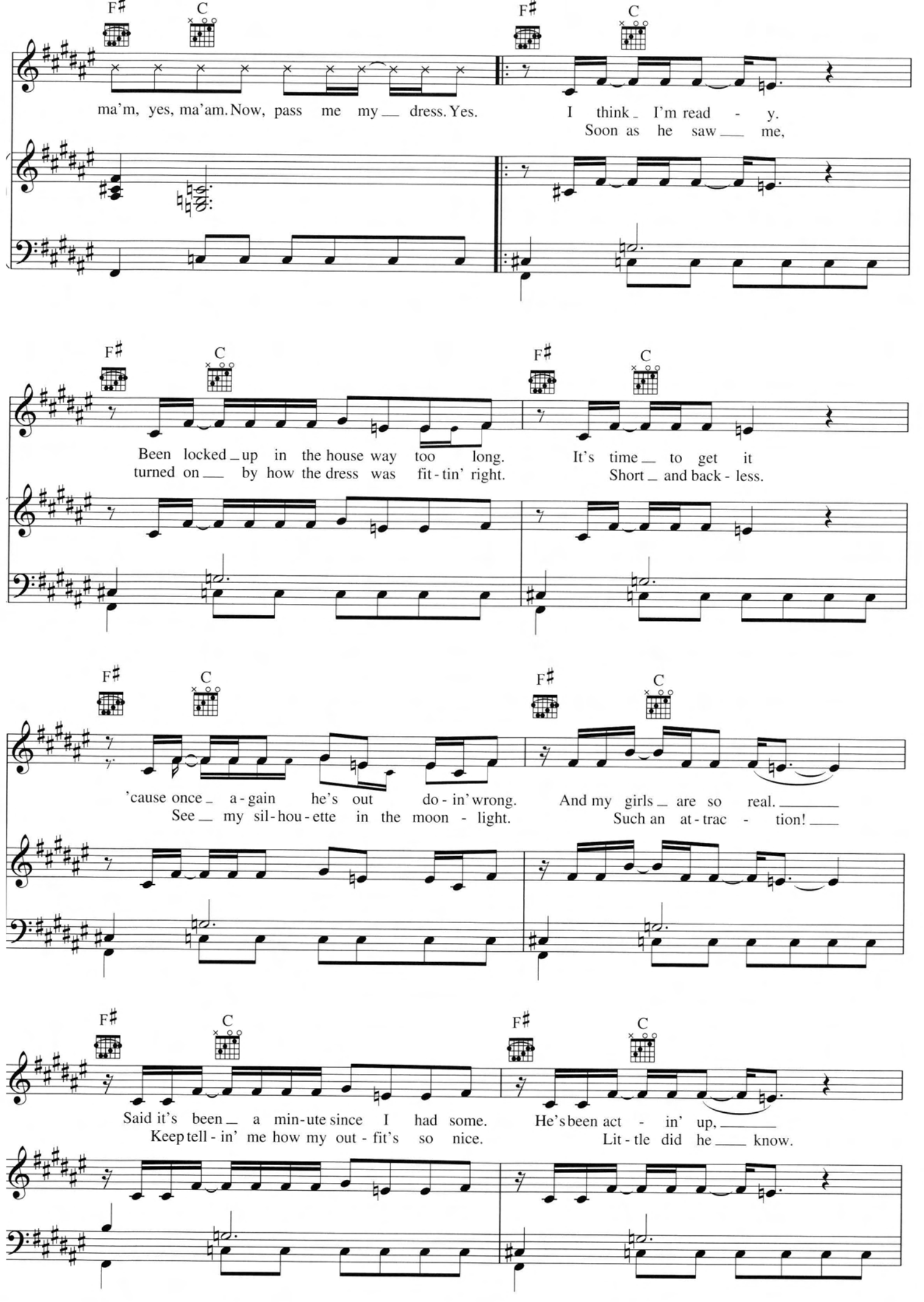
F♯ C F♯ C
ma'm, yes, ma'am. Now, pass me my dress. Yes. I think I'm read - y.
Soon as he saw me,
F♯ C F♯ C
Been locked up in the house way too long. It's time to get it
turned on by how the dress was fit - tin' right. Short and back - less.
F♯ C F♯ C
'cause once a - gain he's out do - in' wrong. And my girls are so real.
See my sil - hou - ette in the moon - light. Such an at - trac - tion!
F♯ C F♯ C
Said it's been a min - ute since I had some. He's been act - in' up,
Keep tell - in' me how my out - fit's so nice. Lit - tle did he know.

weemouse

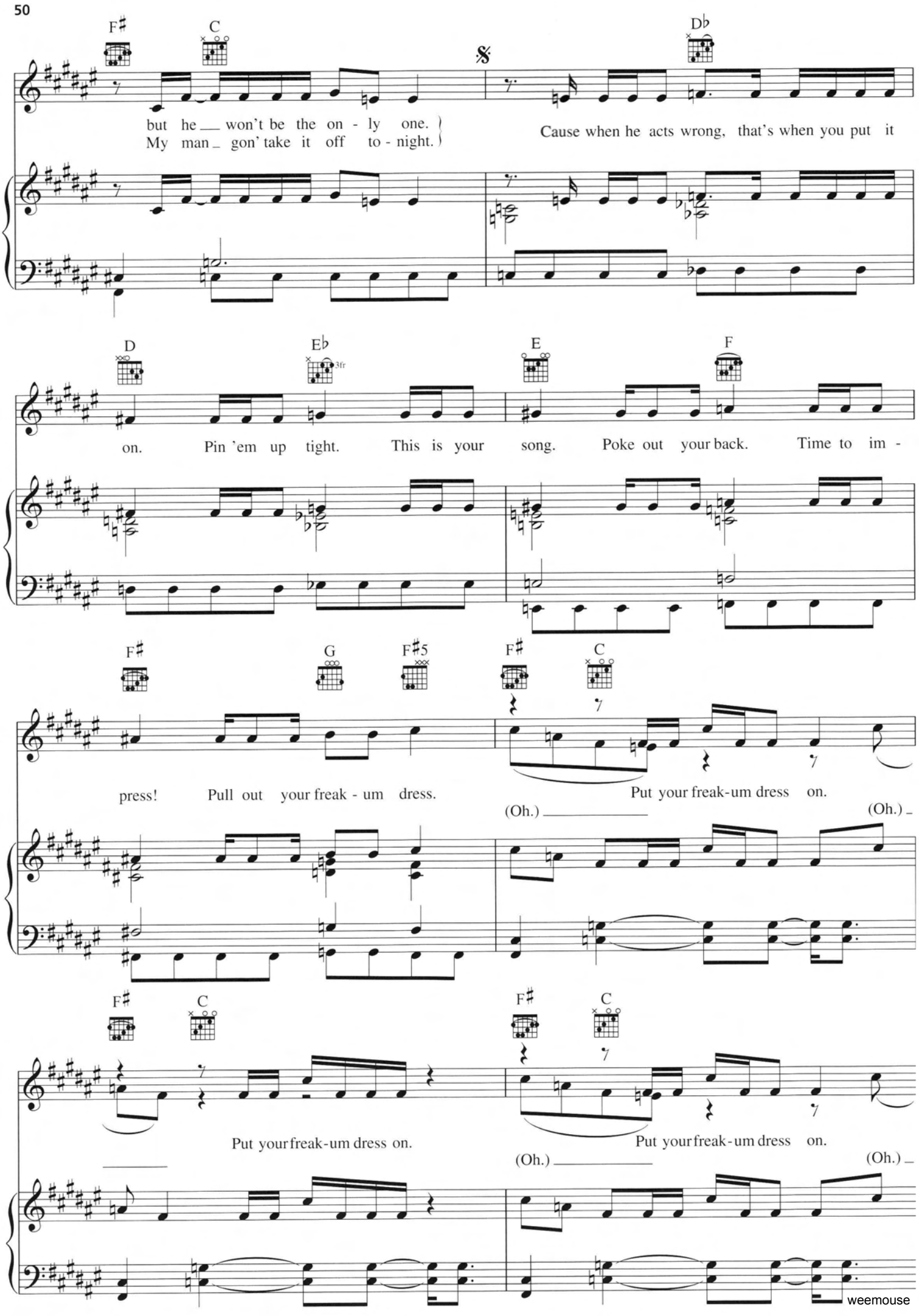
F♯
C
D♭
but he won't be the on - ly one.
My man gon' take it off to - night.
Cause when he acts wrong, that's when you put it
D
E♭
3fr
E
F
on. Pin 'em up tight. This is your song. Poke out your back. Time to im -
F♯
G
F♯5
F♯
C
press! Pull out your freak - um dress.
Put your freak-um dress on.
(Oh.)
(Oh.)
F♯
C
F♯
C
Put your freak-um dress on.
Put your freak-um dress on.
(Oh.)
(Oh.)

weemouse

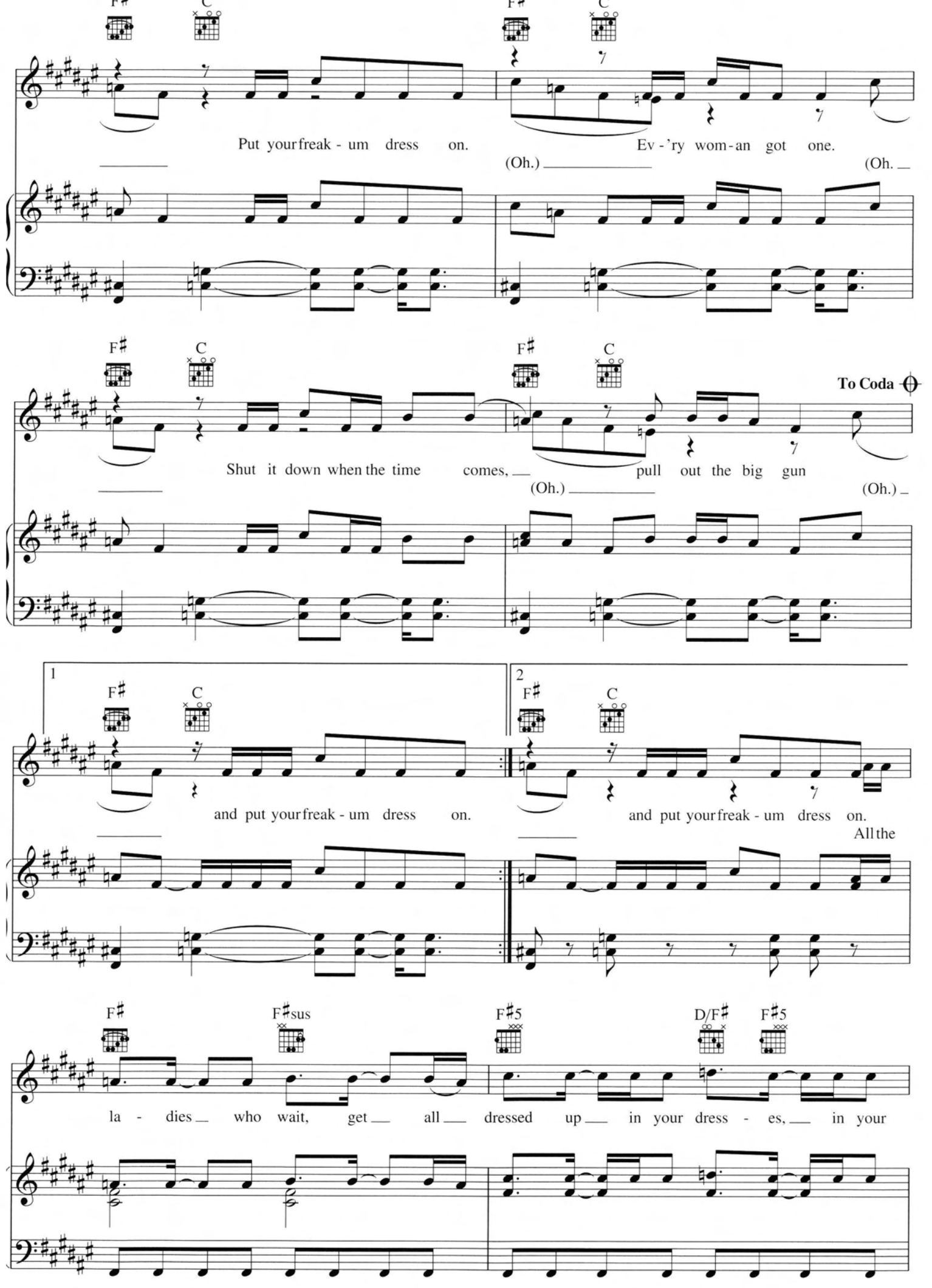
F♯
C
Put your freak - um dress on.
Ev - 'ry wom - an got one.
(Oh.)
(Oh.
Shut it down when the time comes,
pull out the big gun
To Coda
1
2
and put your freak - um dress on.
and put your freak - um dress on.
All the
F♯sus
F♯5
D/F♯
la - dies who wait, get all dressed up in your dress - es, in your

weemouse

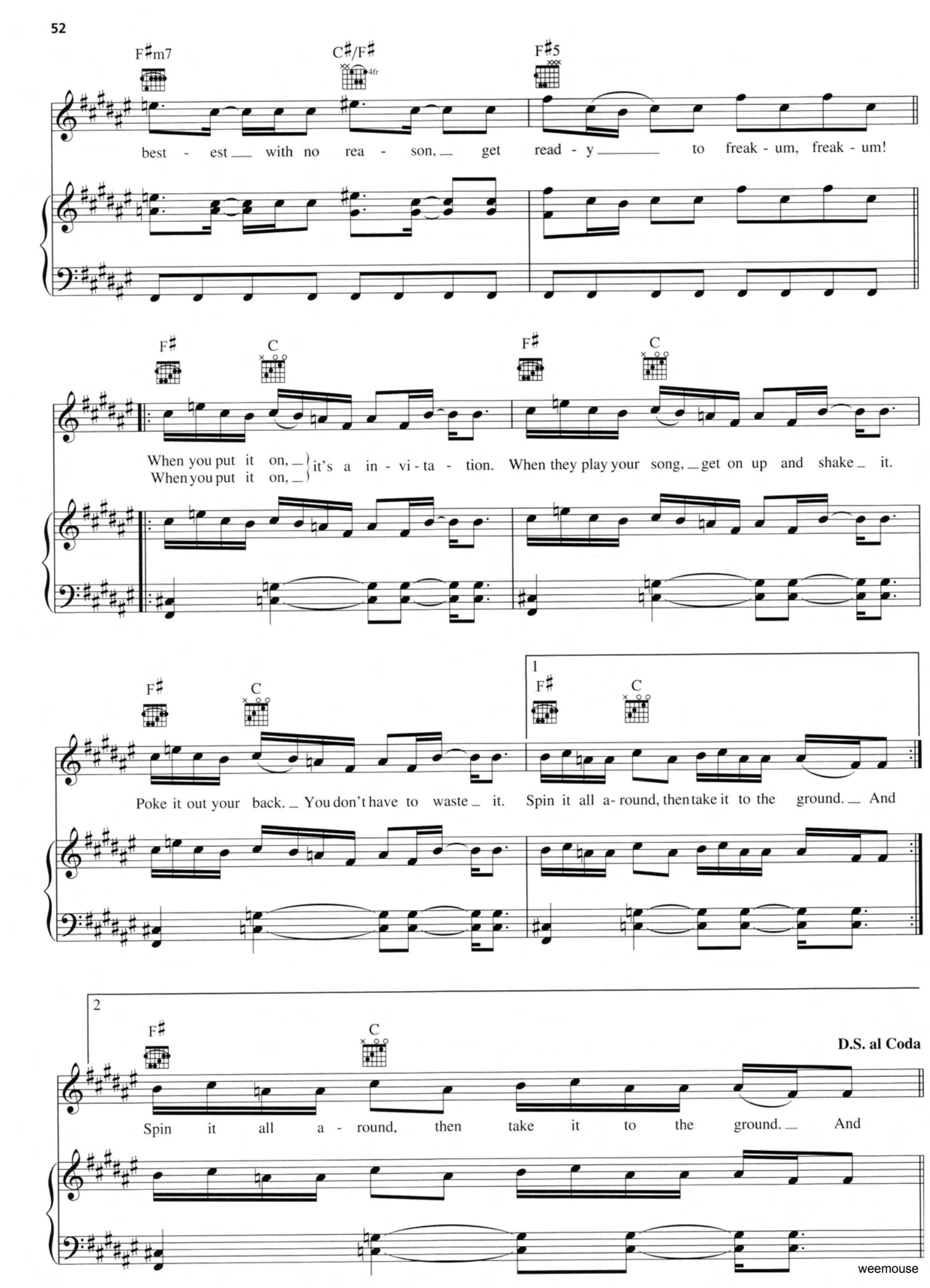
F♯m7
C♯/F♯
4fr
F♯5
best - est with no rea - son, get read - y to freak - um, freak - um!
F♯
C
F♯
C
When you put it on,
When you put it on,
it's a in - vi - ta - tion. When they play your song, get on up and shake it.
F♯
C
1
F♯
C
Poke it out your back. You don't have to waste it. Spin it all a- round, then take it to the ground. And
2
F♯
C
D.S. al Coda
Spin it all a - round, then take it to the ground. And

weemouse

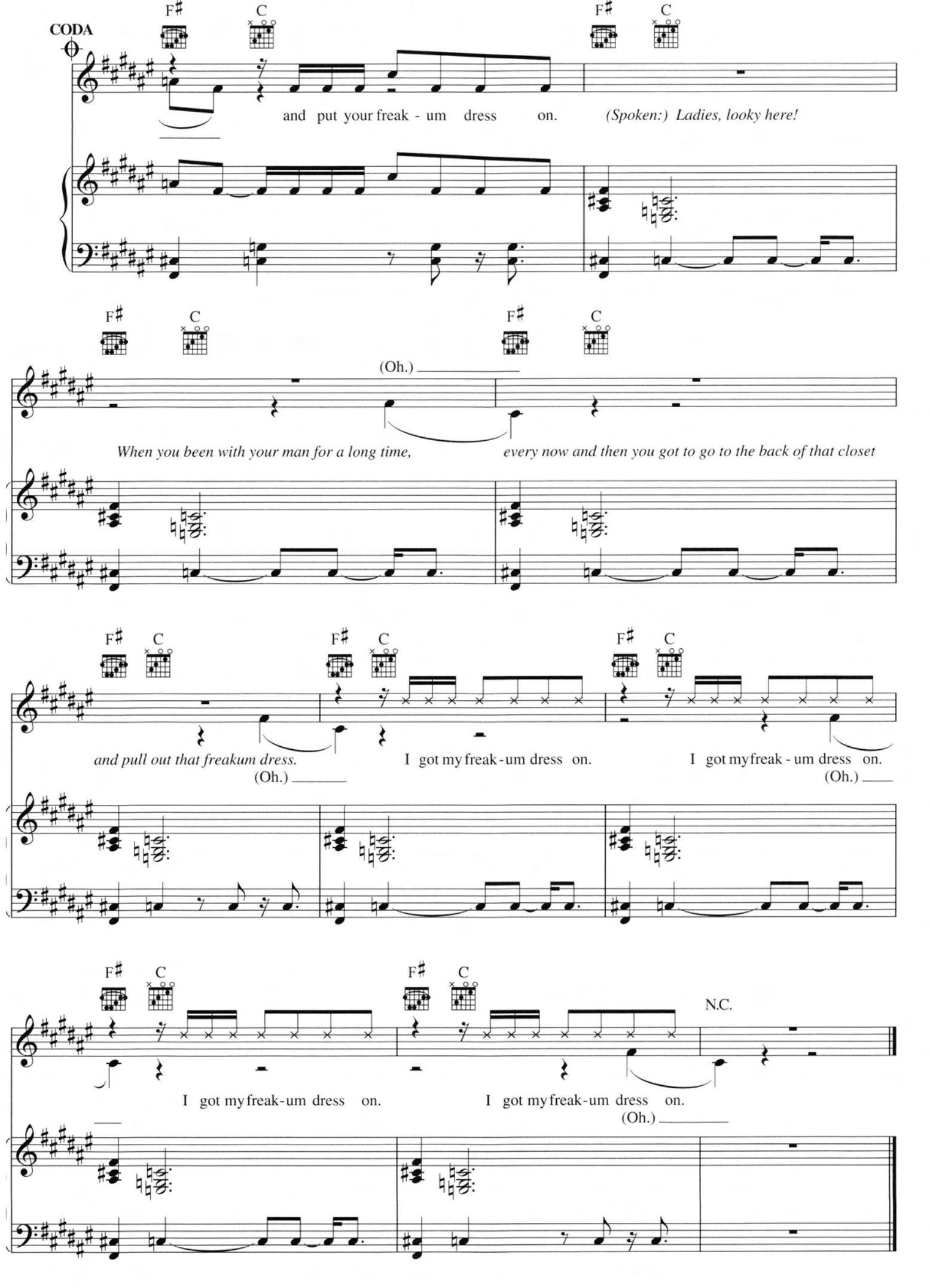
CODA
F♯ C F♯ C
and put your freak - um dress on.
(Spoken:) Ladies, looky here!
F♯ C F♯ C
(Oh.)
When you been with your man for a long time,
every now and then you got to go to the back of that closet
F♯ C F♯ C F♯ C
and pull out that freakum dress.
(Oh.)
I got my freak-um dress on.
I got my freak - um dress on.
(Oh.)
F♯ C F♯ C N.C.
I got my freak-um dress on.
I got my freak-um dress on.
(Oh.)

weemouse