Ave Maria by Beyonce

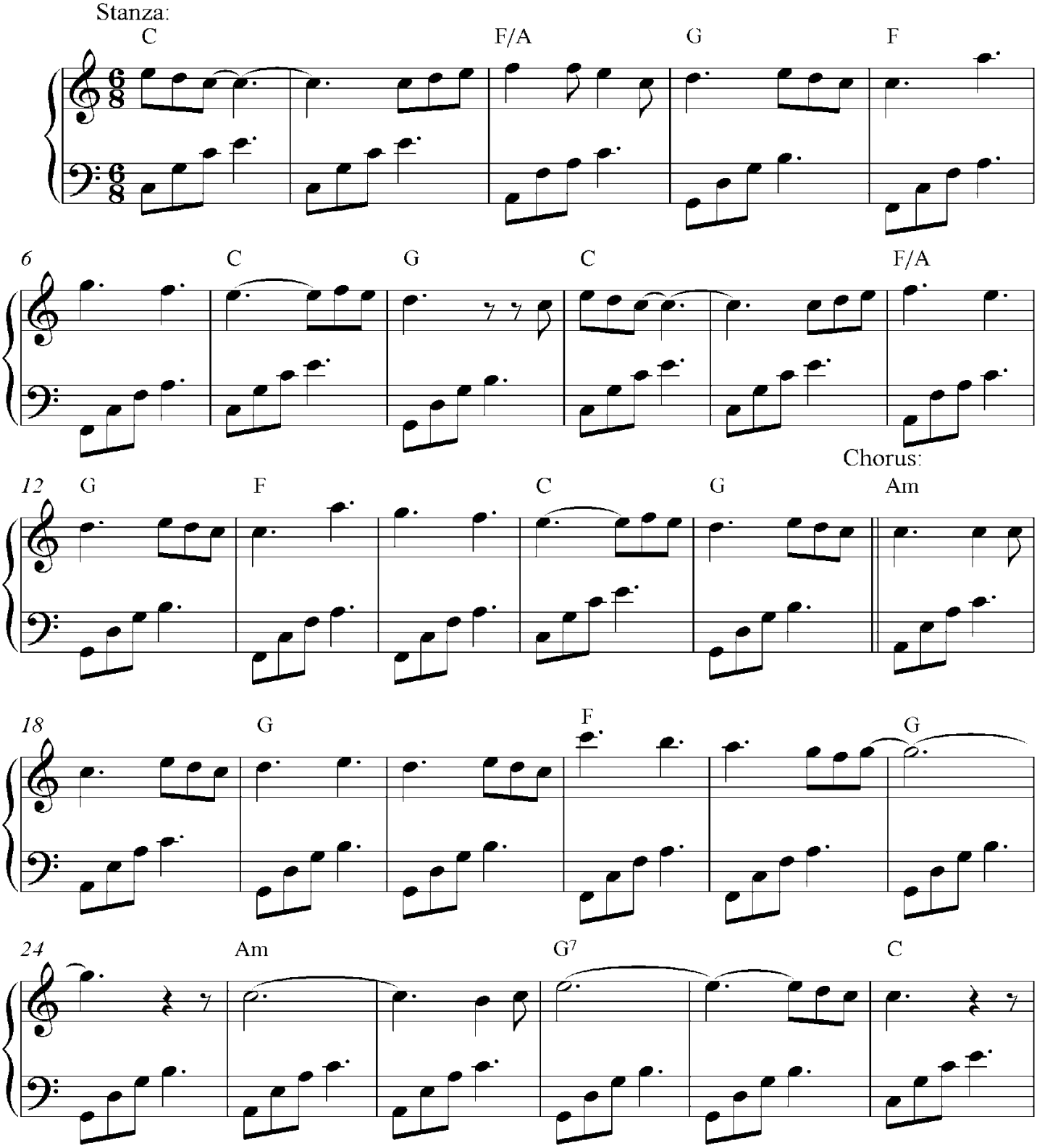

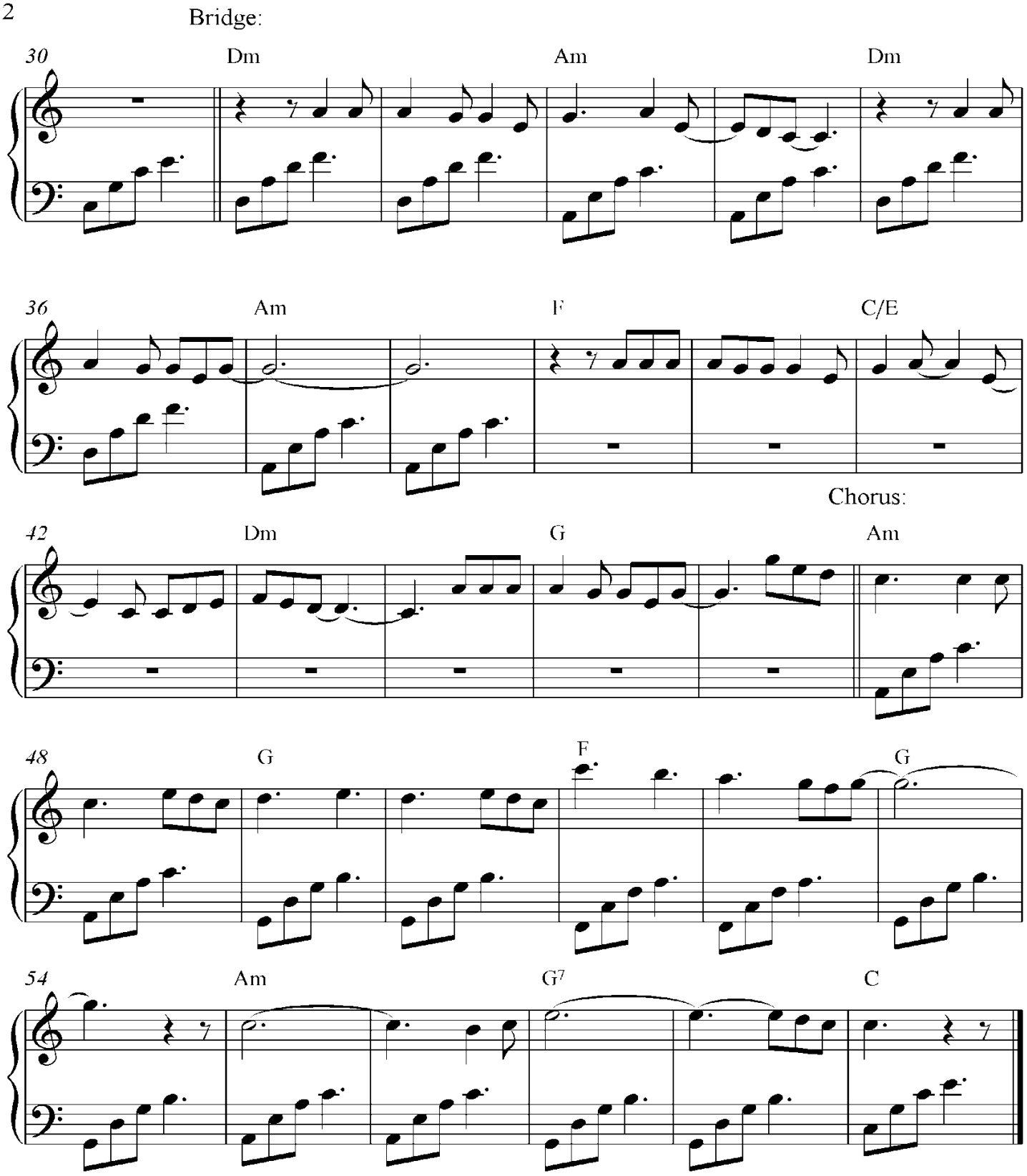
Bridge:
30
Dm
Am
Dm
36
Am
F
C/E
Chorus:
42
Dm
G
Am
48
G
F
G
54
Am
G7
C