TELL HIM

Words and Music by
LINDA THOMPSON, DAVID FOSTER
and WALTER AFANASIEFF

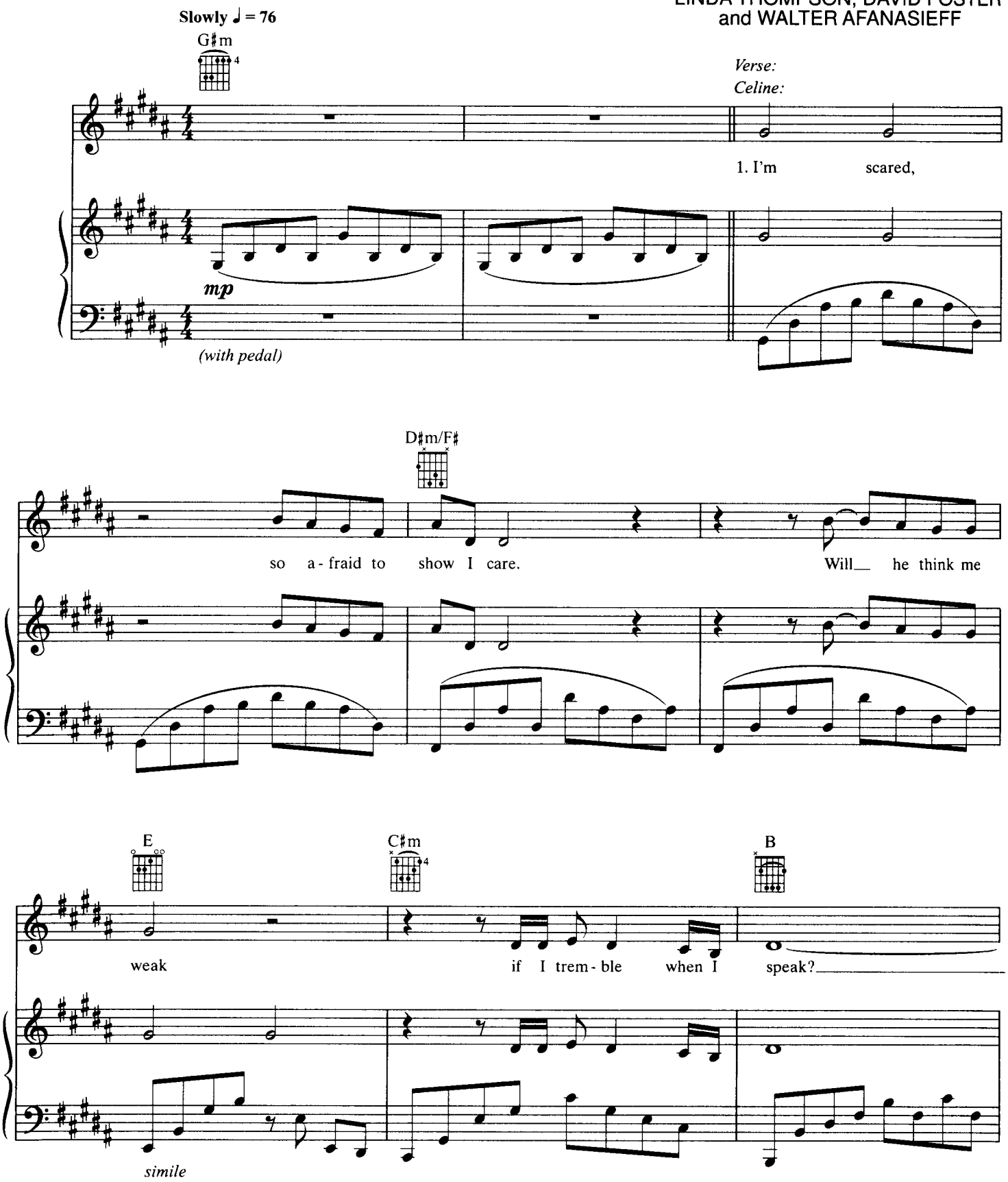

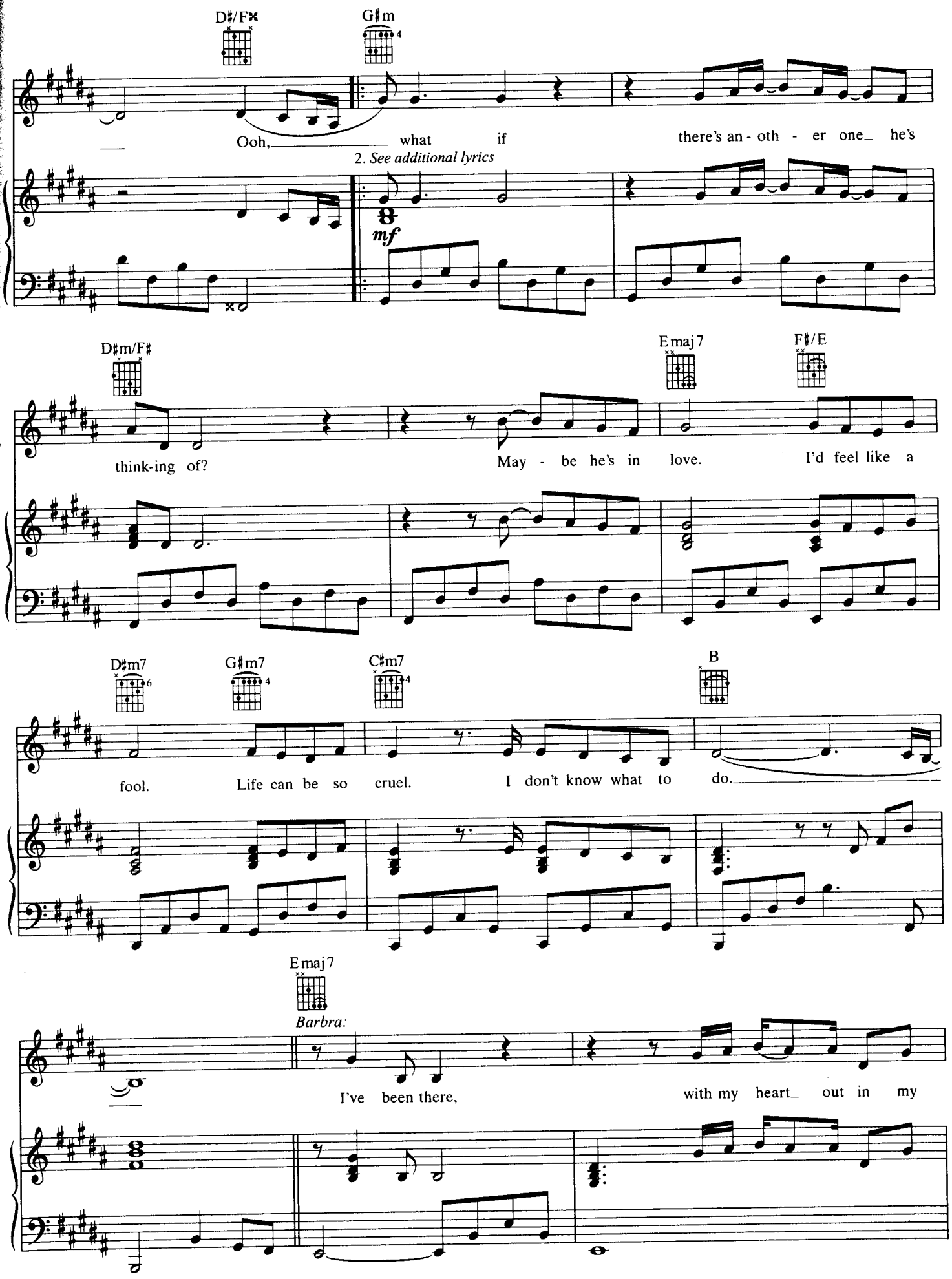
D♯/F×
G♯m
Ooh, what if there's an - oth - er one he's
2. See additional lyrics
mf
D♯m/F♯
Emaj7
F♯/E
think-ing of? May - be he's in love. I'd feel like a
D♯m7
G♯m7
C♯m7
B
fool. Life can be so cruel. I don't know what to do.
Emaj7
Barbra:
I've been there, with my heart out in my

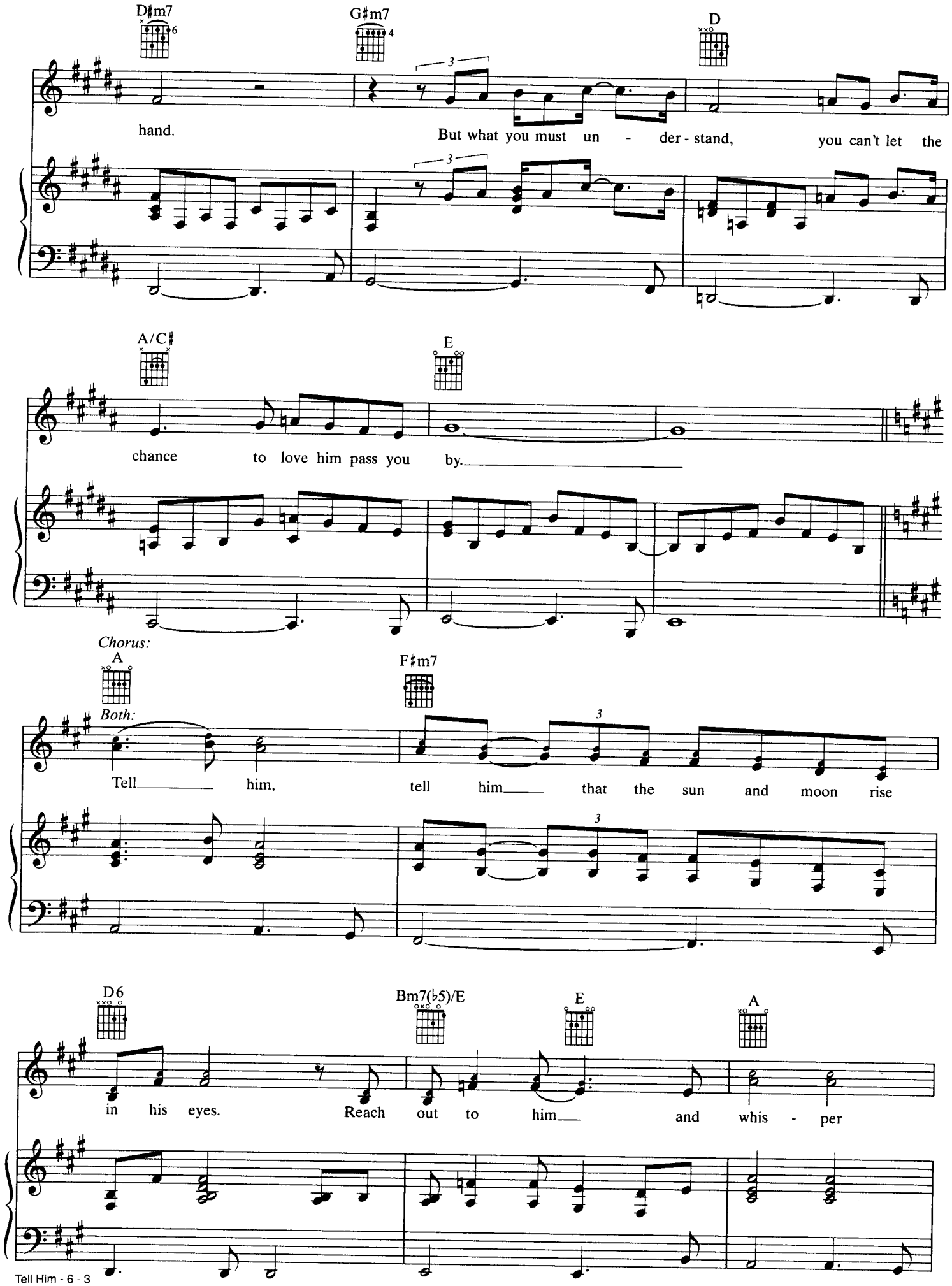
D♯m7
G♯m7
D
hand.
But what you must un - der - stand, you can't let the
A/C♯
E
chance to love him pass you by.
Chorus:
A
F♯m7
Both:
Tell him, tell him that the sun and moon rise
D6
Bm7(♭5)/E
E
A
in his eyes. Reach out to him and whis - per

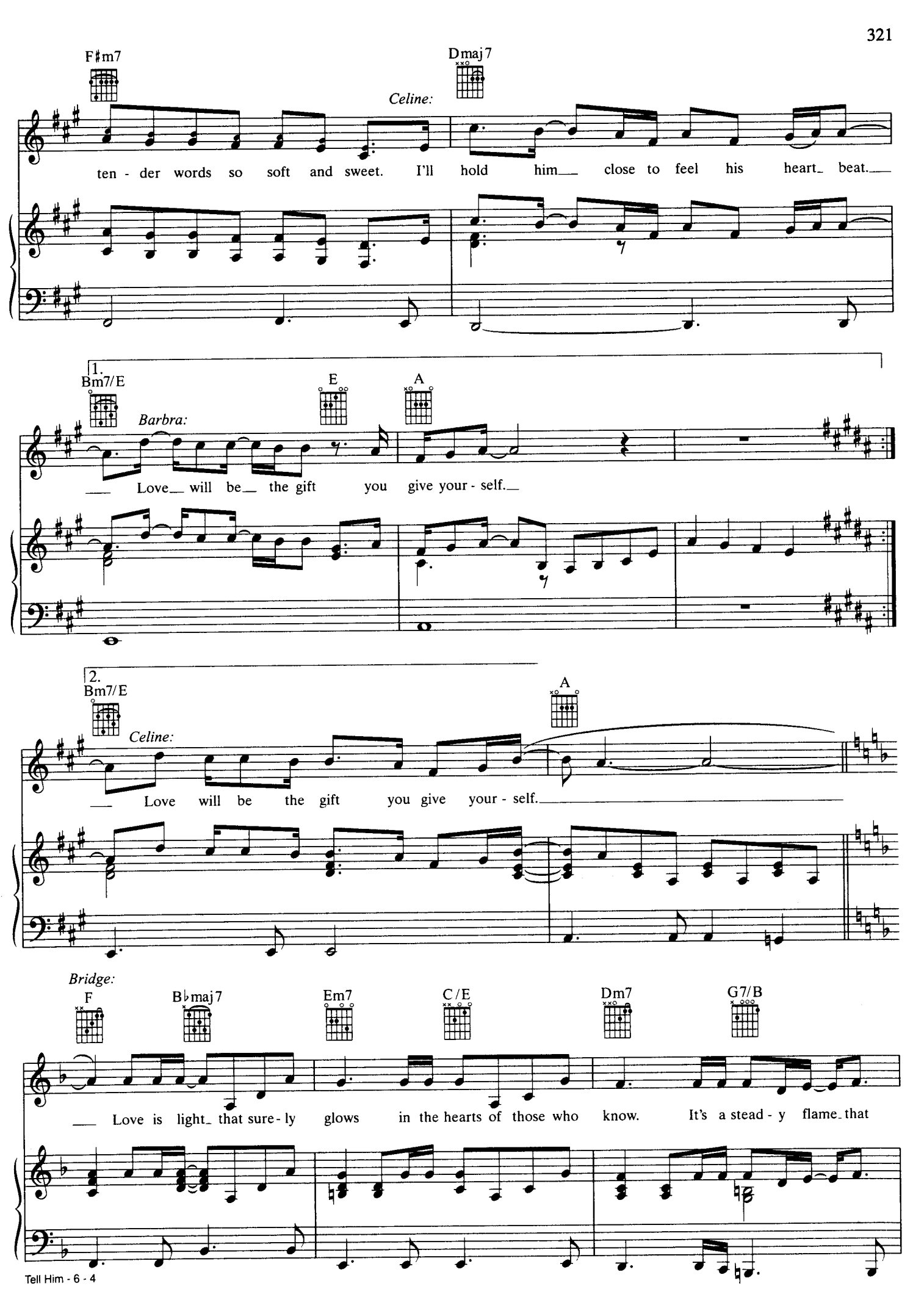
F♯m7
Dmaj7
Celine:
ten - der words so soft and sweet. I'll hold him close to feel his heart beat.
1.
Bm7/E
E
A
Barbra:
Love will be the gift you give your - self.
2.
Bm7/E
A
Celine:
Love will be the gift you give your - self.
Bridge:
F
B♭maj7
Em7
C/E
Dm7
G7/B
Love is light that sure - ly glows in the hearts of those who know. It's a stead - y flame that

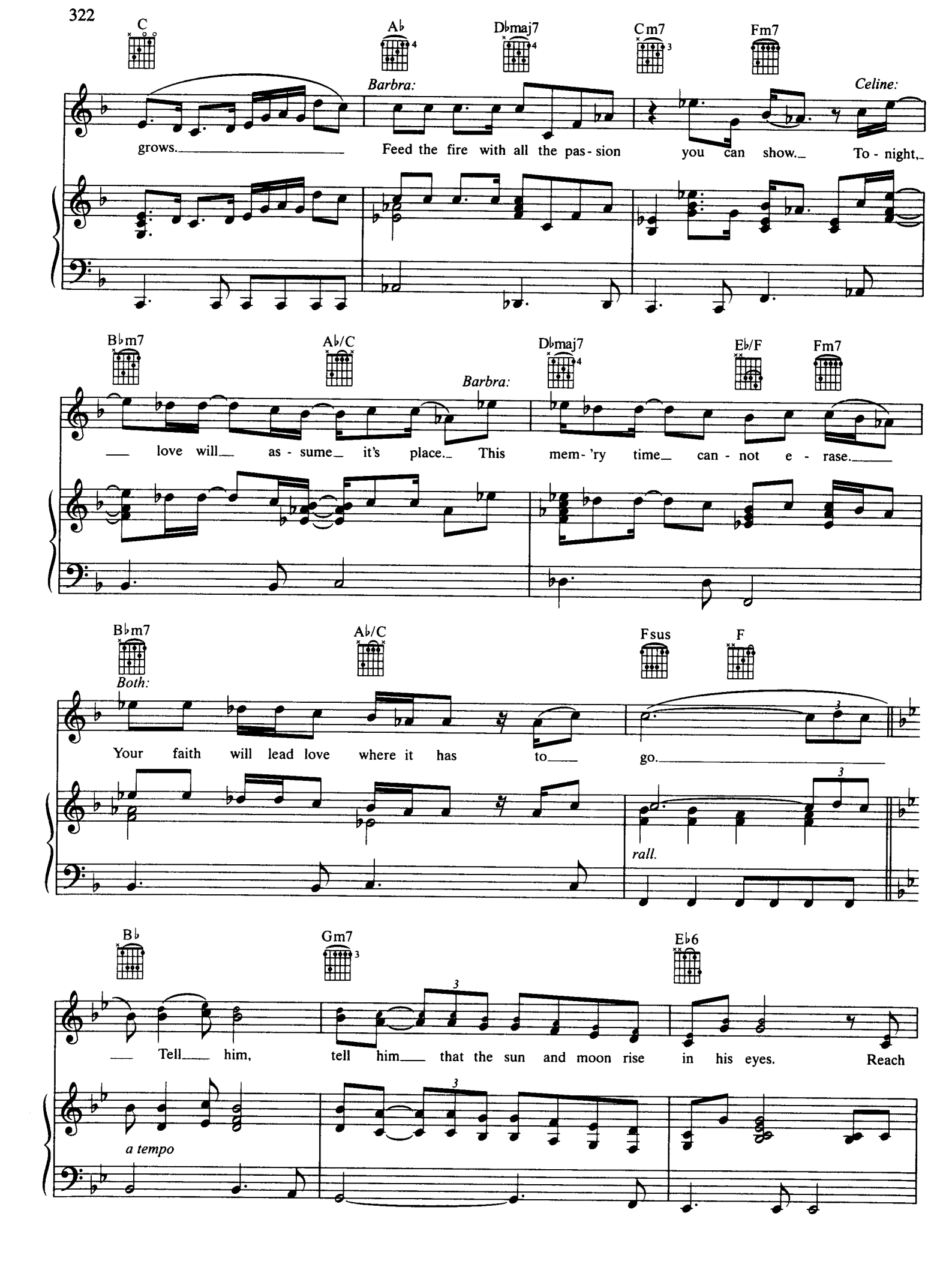
C
A♭
D♭maj7
Cm7
Fm7
Barbra:
Celine:
grows. Feed the fire with all the pas - sion you can show. To - night,
B♭m7
A♭/C
D♭maj7
E♭/F
Fm7
Barbra:
love will as - sume it's place. This mem - 'ry time can - not e - rase.
B♭m7
A♭/C
Fsus
F
Both:
Your faith will lead love where it has to go.
rall.
B♭
Gm7
E♭6
Tell him, tell him that the sun and moon rise in his eyes. Reach
a tempo

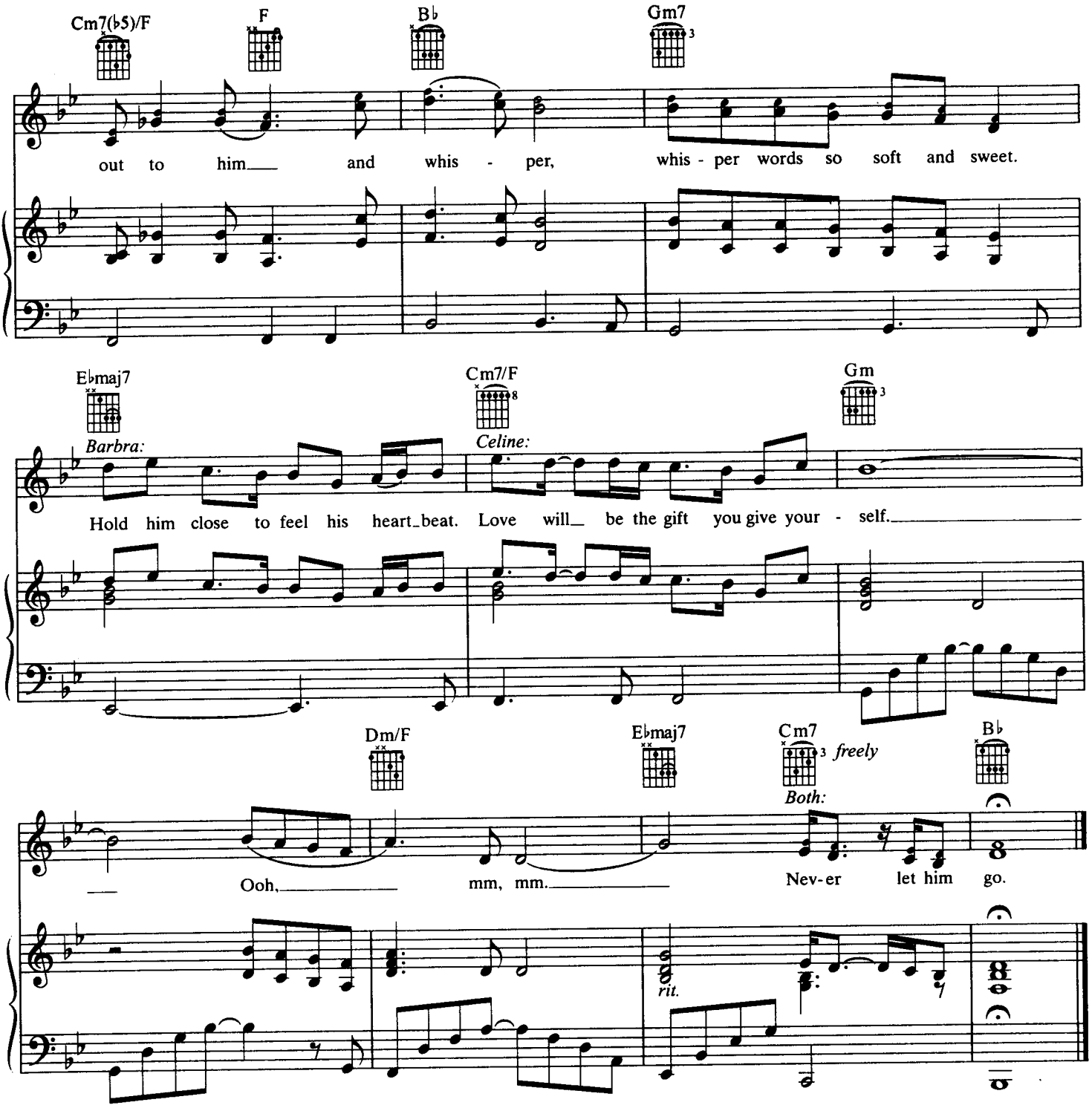

Verse 2:
(Barbra:)
Touch him with the gentleness you feel inside. (*C:* I feel it.)
Your love can't be denied.
The truth will set you free.
You'll have what's meant to be.
All in time, you'll see.
(Celine:)
I love him, *(B:* Then show him.*)*
Of that much I can be sure. *(B:* Hold him close to you.)
I don't think I could endure
If I let him walk away
When I have so much to say.
(To Chorus:)