

Send in the clowns

Barbra Streisand

12 13

14 15

16 17

18 19

20 21

22 23

24 25

26 27

28 29

30 31

32 33

34 35 36

37 38

39 40

41 42

43 44

45 46

47 48

49 50

51 52

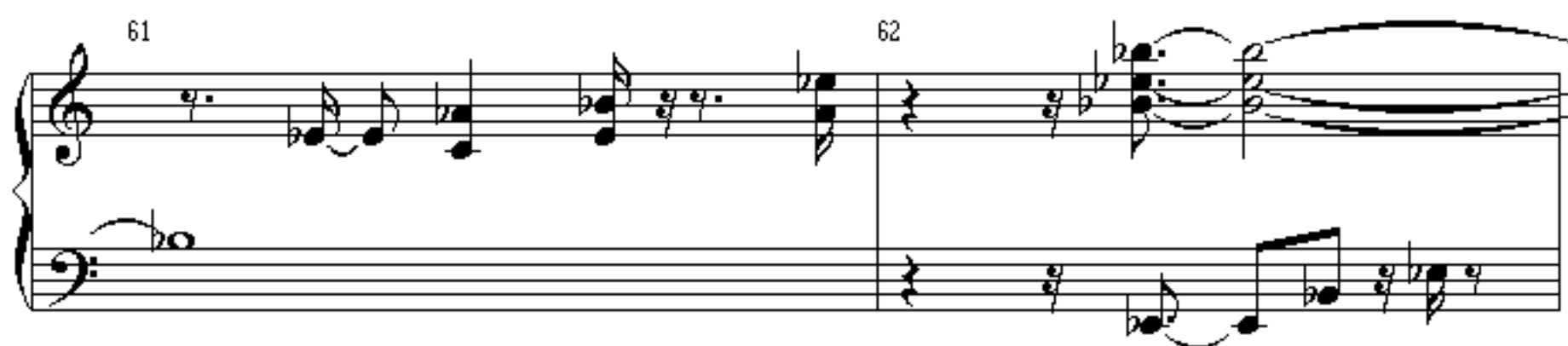
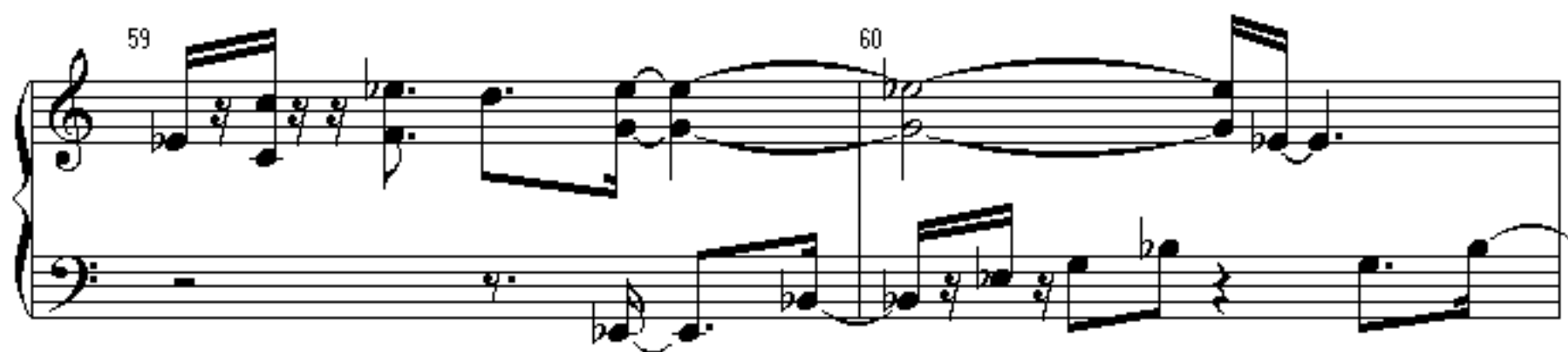
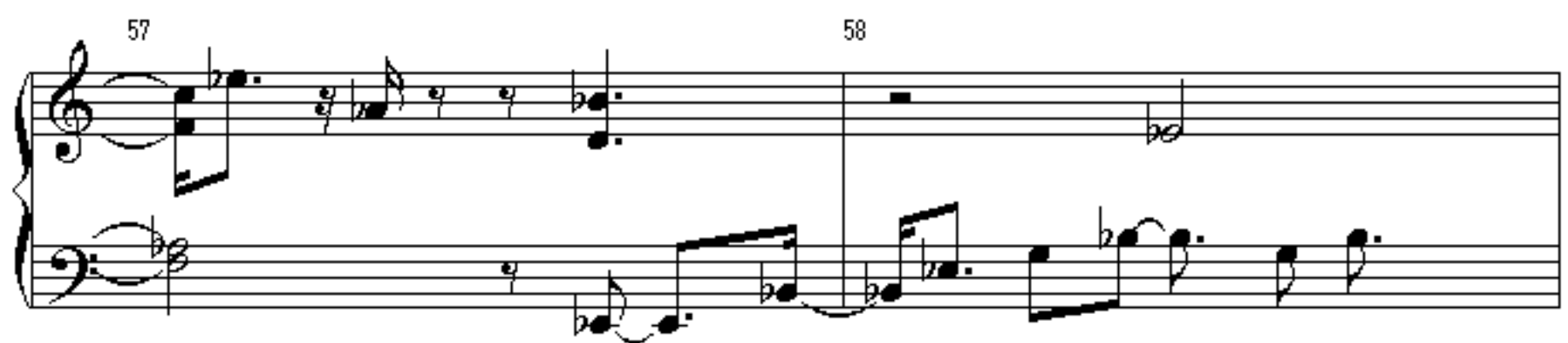
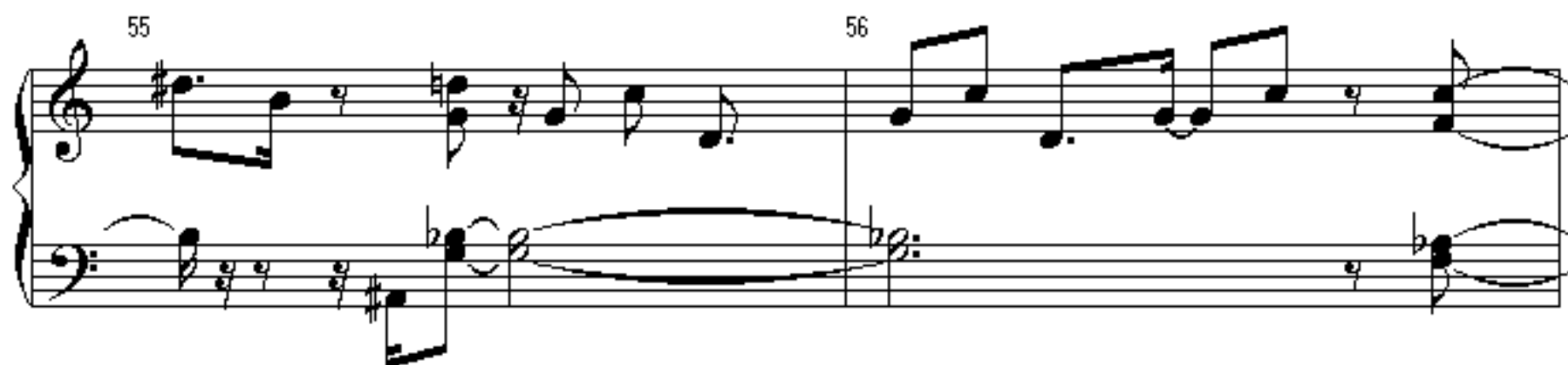
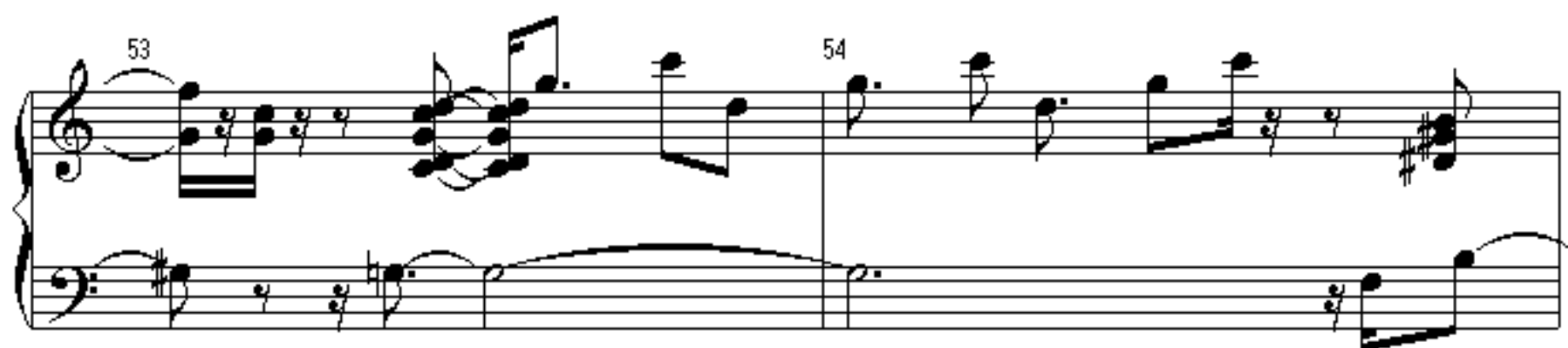
