The Answer To Our Life

Words & Music by Nick Carter, Howie Dorough, Brian T. Littrell, AJ McLean, Kevin Richardson & Thomas Smith

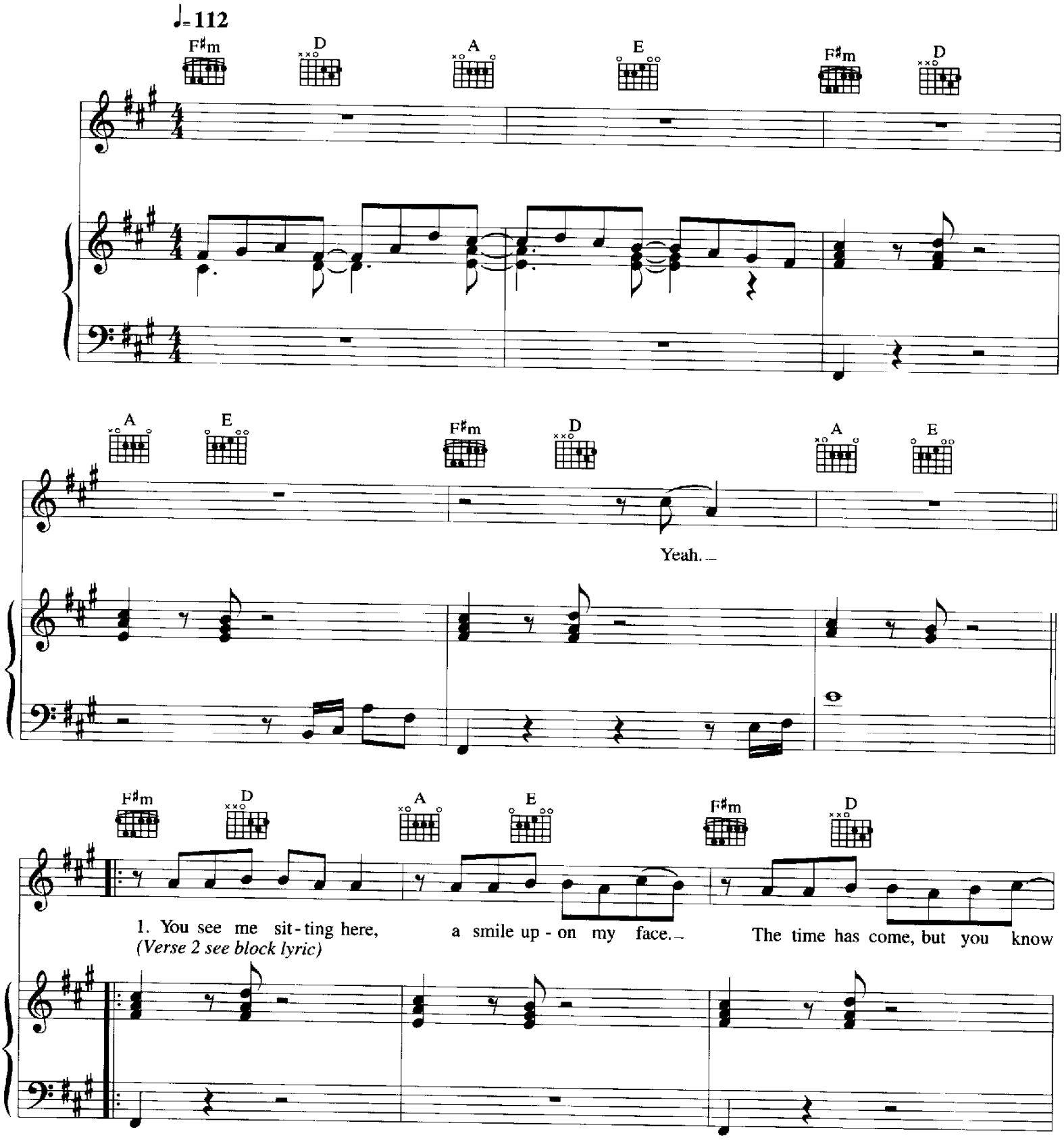

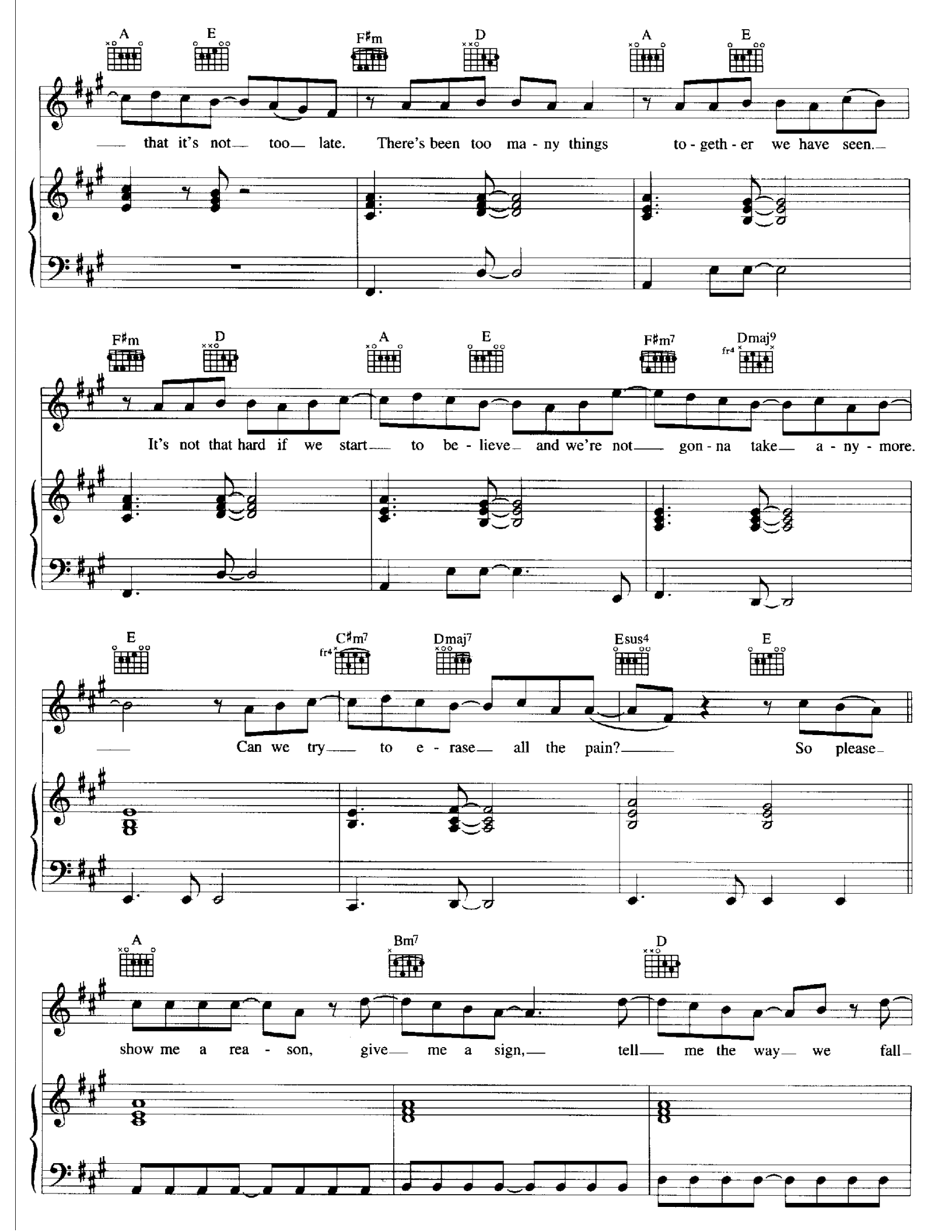
A E F♯m D A E
that it's not too late. There's been too ma - ny things to - geth - er we have seen.
F♯m D A E F♯m7 Dmaj9
It's not that hard if we start to be - lieve and we're not gon - na take a - ny - more.
E C♯m7 Dmaj7 Esus4 E
Can we try to e - rase all the pain? So please
A Bm7 D
show me a rea - son, give me a sign, tell me the way we fall

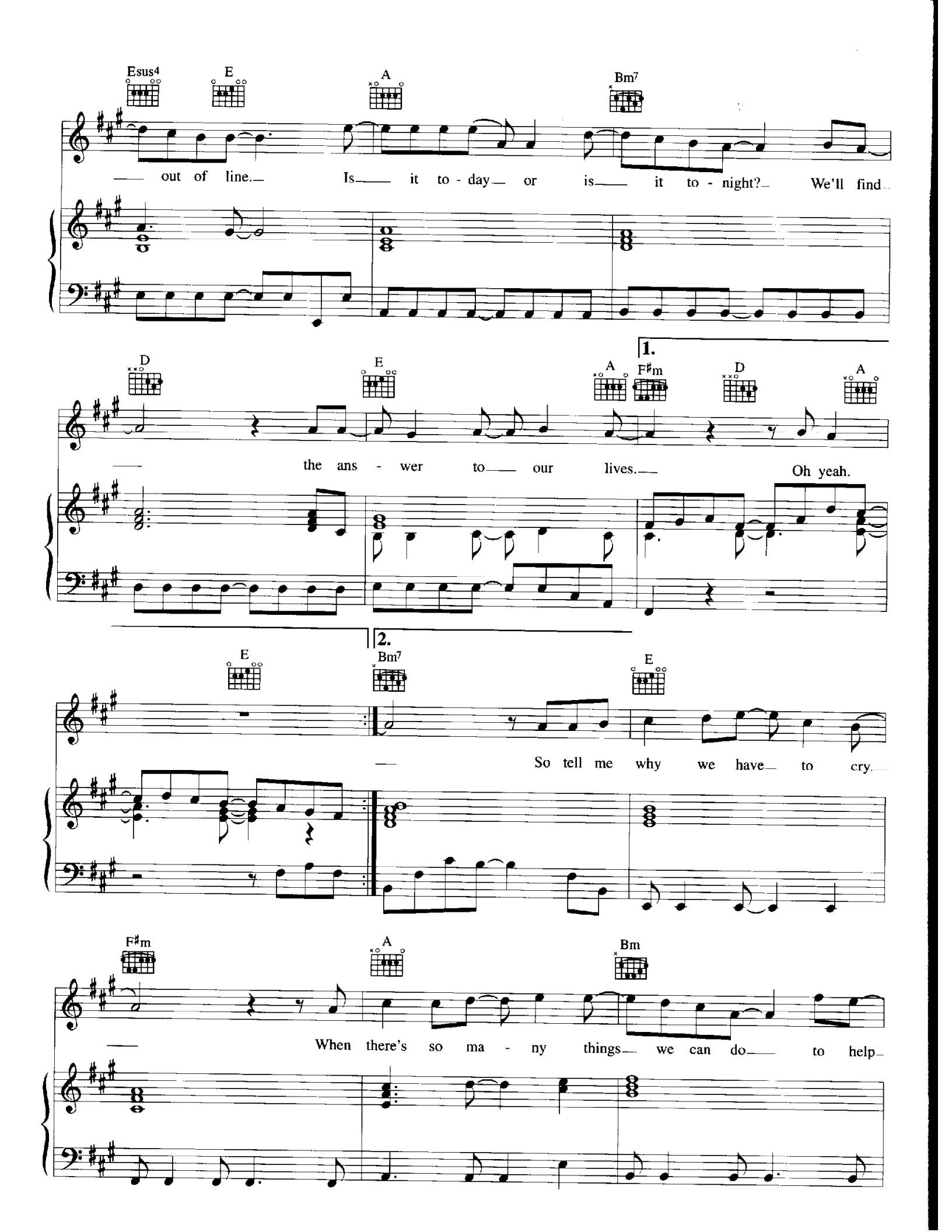
Esus4
E
A
Bm7
out of line. Is it to - day or is it to - night? We'll find
D
E
A
F♯m
D
A
1.
the ans - wer to our lives.
Oh yeah.
E
Bm7
E
2.
So tell me why we have to cry.
F♯m
A
Bm
When there's so ma - ny things we can do to help

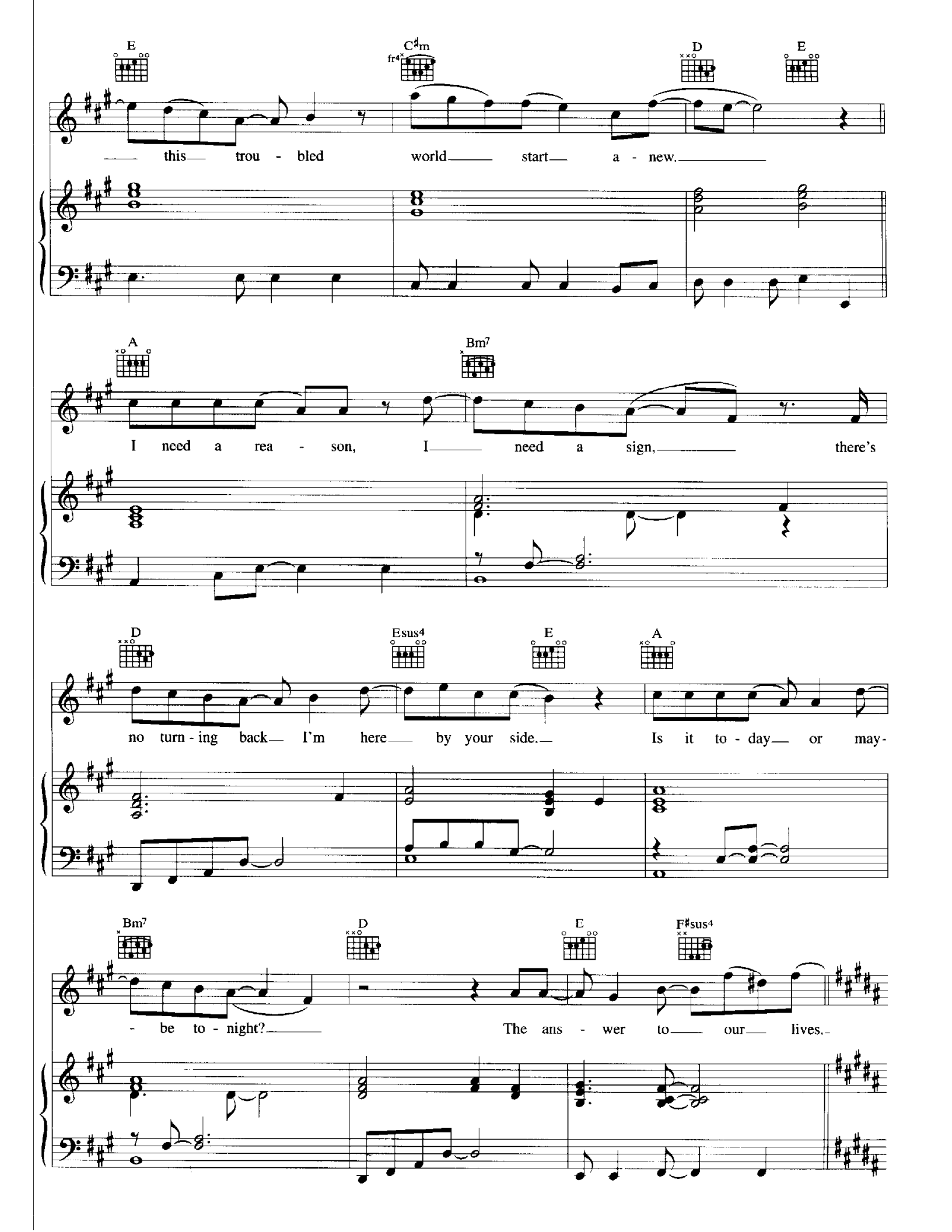
E
C♯m
D
E
this trou - bled world start a - new.
A
Bm7
I need a rea - son, I need a sign, there's
D
Esus4
E
A
no turn - ing back I'm here by your side. Is it to - day or may-
Bm7
D
E
F♯sus4
- be to - night? The ans - wer to our lives.

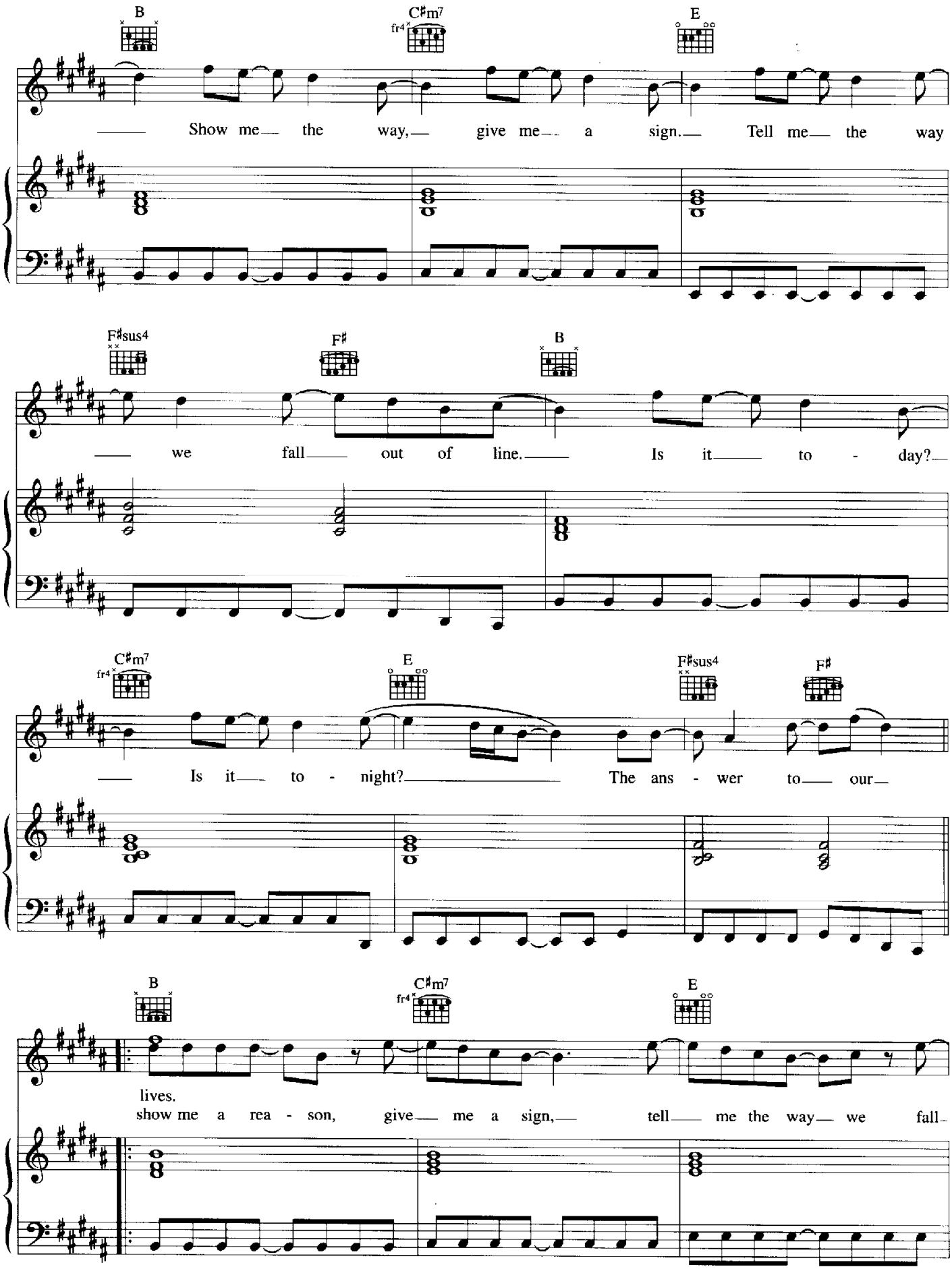
B
C♯m7
fr4
E
Show me the way, give me a sign. Tell me the way
F♯sus4
F♯
B
we fall out of line. Is it to - day?
C♯m7
fr4
E
F♯sus4
F♯
Is it to - night? The ans - wer to our
B
C♯m7
fr4
E
lives.
show me a rea - son, give me a sign, tell me the way we fall

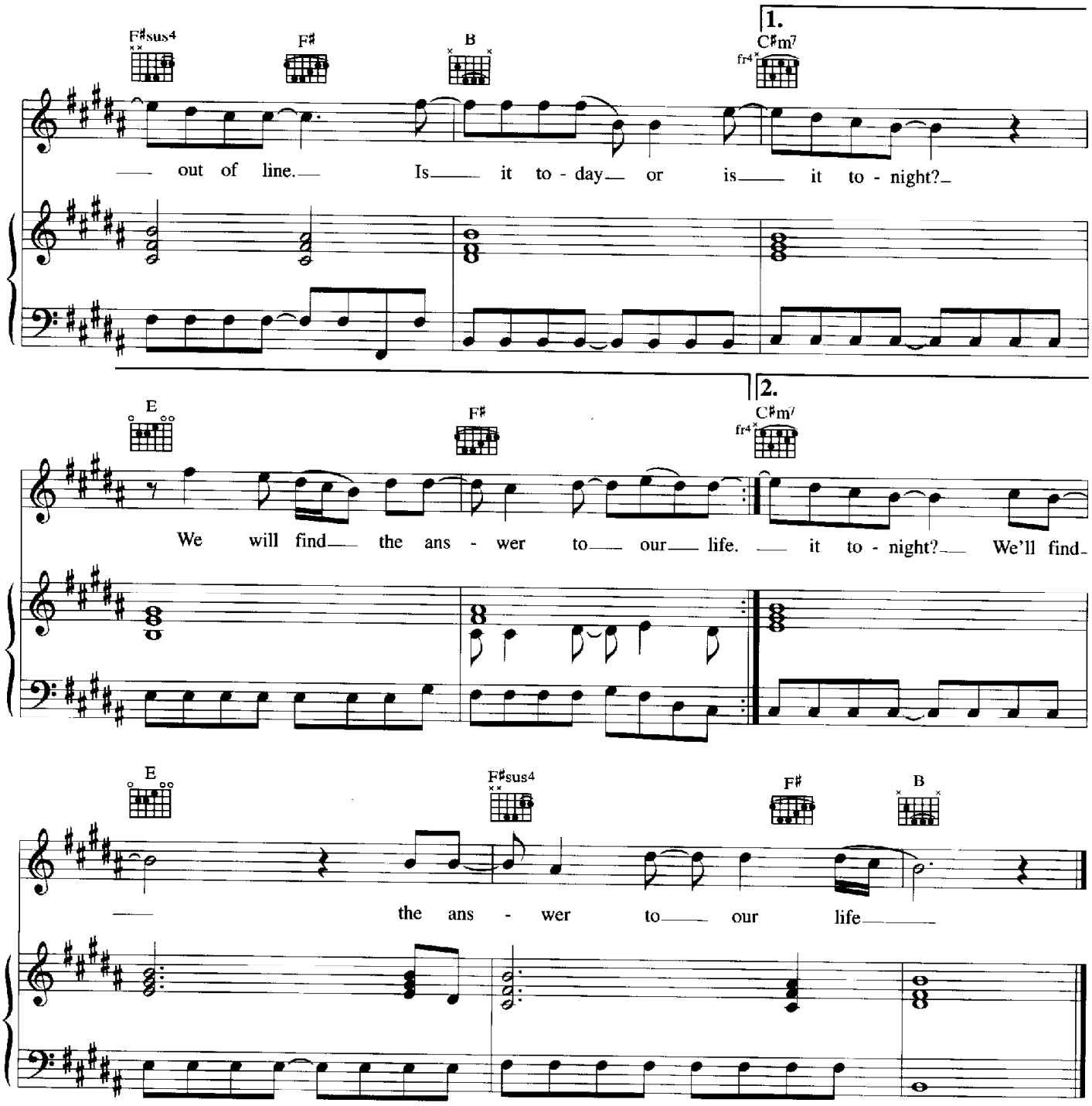

Verse 2:
This world is not at ease, we seem to hide the truth
Thinking there's only so much we can really do
It's up to you and me, to face our destiny
The jury's here so let's take the stand
And we're not gonna take anymore
Can we try to erase all the pain
So please.

Show me a reason, give me a sign *etc.*