That's What She Said

WORDS & MUSIC BY BRIAN LITTRELL

♩= 88

A E/G♯ F♯m A E/G♯

F♯m Bm7 E11

Do do do dee do do do do do. Yeah yeah yeah yeah yeah. Mm.

A Bm7 D E A Bm7

1. There are peo - ple say what you wan - na hear, ev - en on a rain - y day they'll

(Verse 2 see block lyric)

© Copyright 1997 BSB Music & Zomba Enterprises Incorporated, USA,
administered by Zomba Music Publishers Limited, 165-167 High Road, London NW10.
All Rights Reserved. International Copyright Secured.

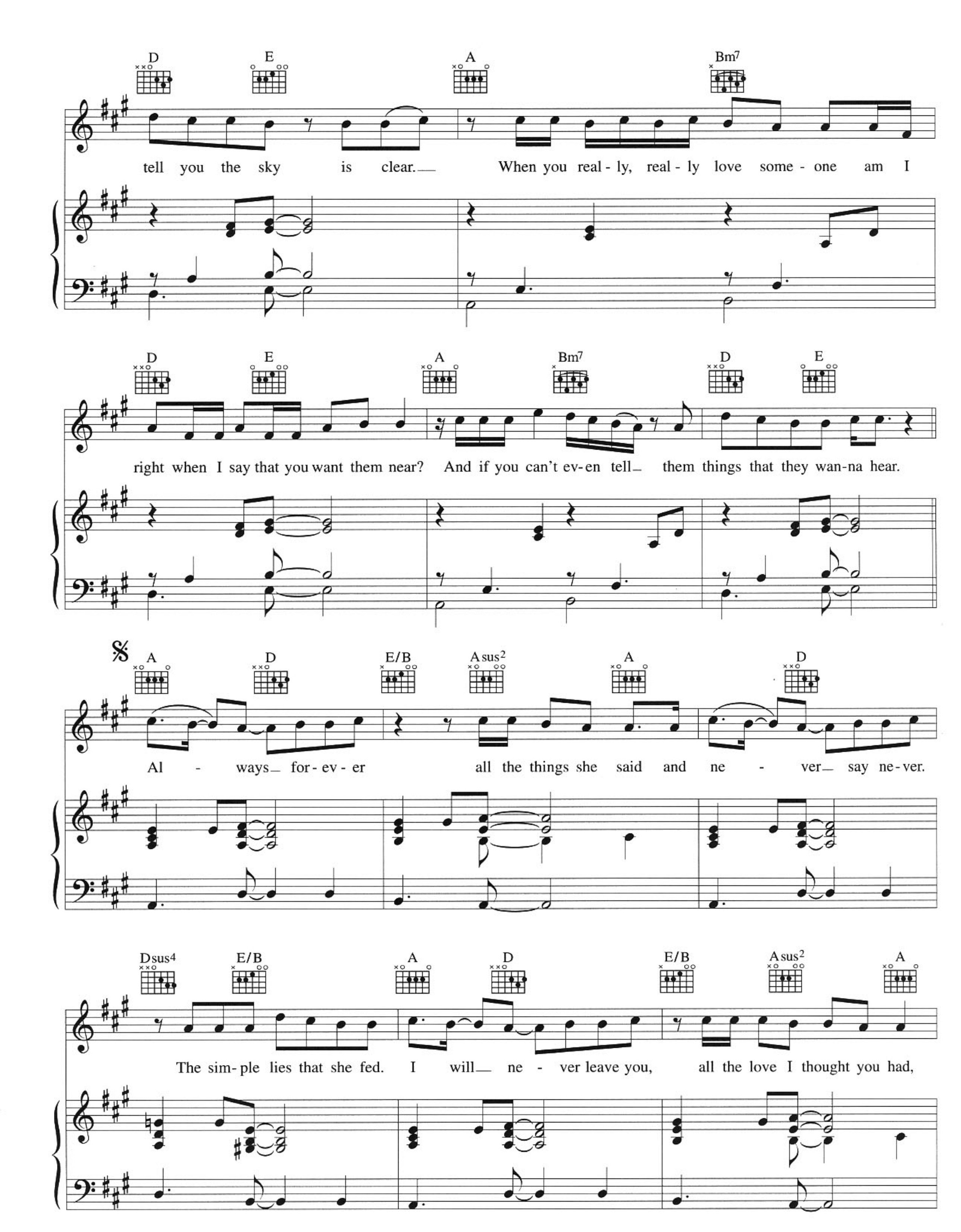
D E A Bm7
tell you the sky is clear. When you real - ly, real - ly love some - one am I
D E A Bm7 D E
right when I say that you want them near? And if you can't ev-en tell them things that they wan-na hear.
A D E/B Asus2 A D
Al - ways for - ev - er all the things she said and ne - ver say ne-ver.
Dsus4 E/B A D E/B Asus2 A
The sim-ple lies that she fed. I will ne - ver leave you, all the love I thought you had,

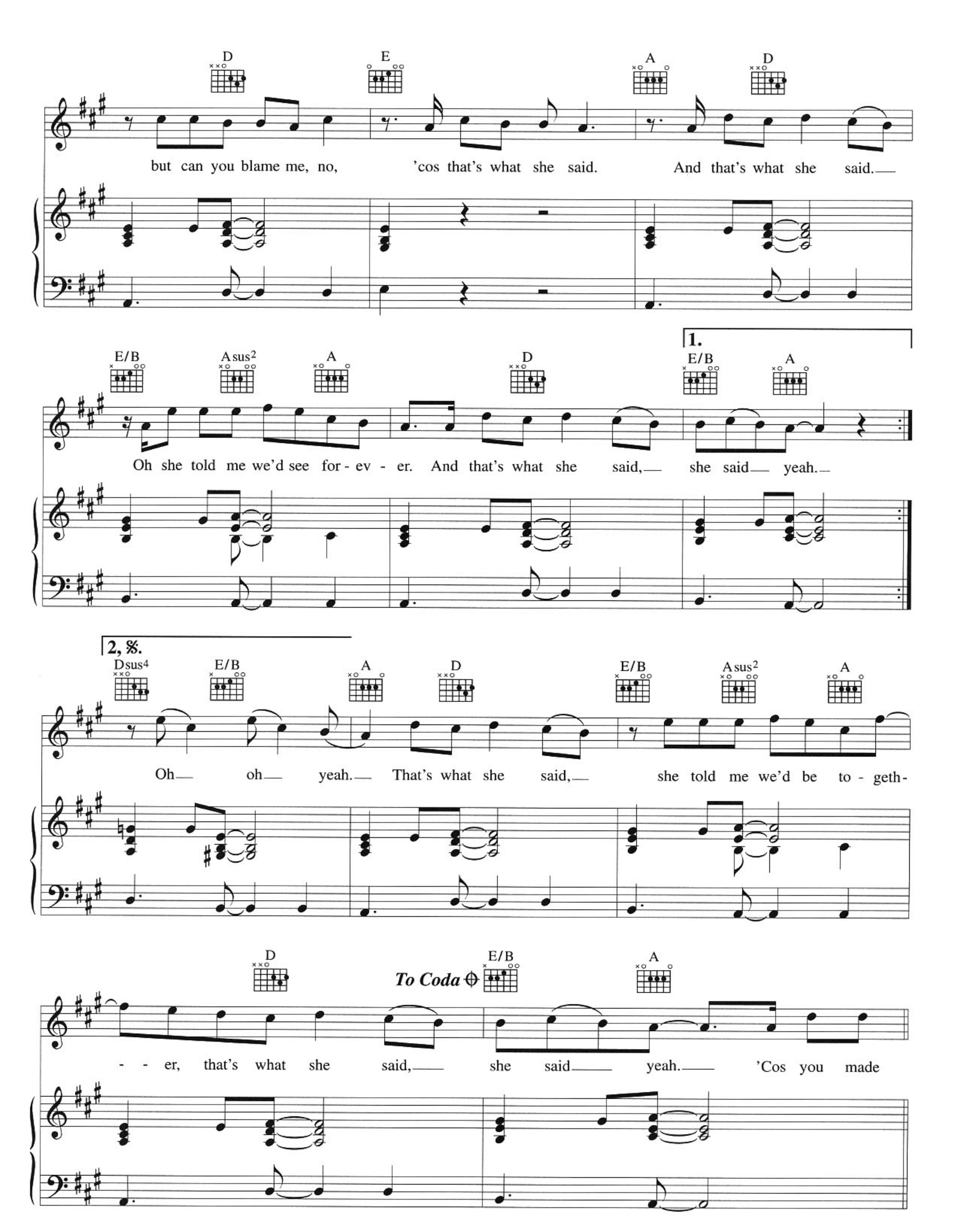
D
E
A
D
but can you blame me, no, 'cos that's what she said. And that's what she said.
E/B
Asus2
A
D
1.
E/B
A
Oh she told me we'd see for - ev - er. And that's what she said, she said yeah.
2, 𝄋.
Dsus4
E/B
A
D
E/B
Asus2
A
Oh oh yeah. That's what she said, she told me we'd be to - geth-
D
To Coda
E/B
A
- - er, that's what she said, she said yeah. 'Cos you made

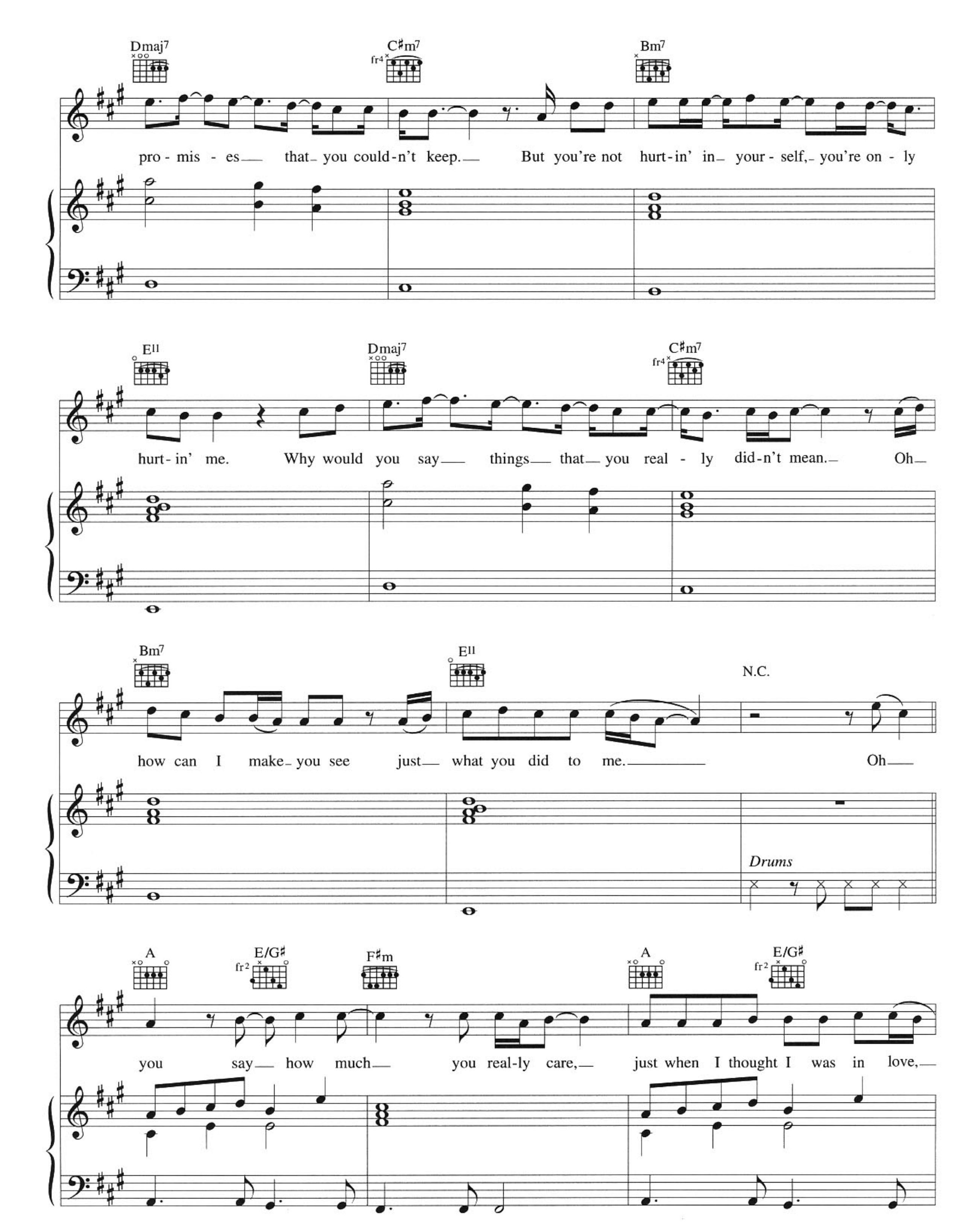
Dmaj7
C♯m7
Bm7
pro - mis - es that you could-n't keep. But you're not hurt-in' in your - self, you're on - ly
E11
Dmaj7
C♯m7
hurt - in' me. Why would you say things that you real - ly did-n't mean. Oh
Bm7
E11
N.C.
how can I make you see just what you did to me. Oh
Drums
A
E/G♯
F♯m
A
E/G♯
you say how much you real-ly care, just when I thought I was in love,

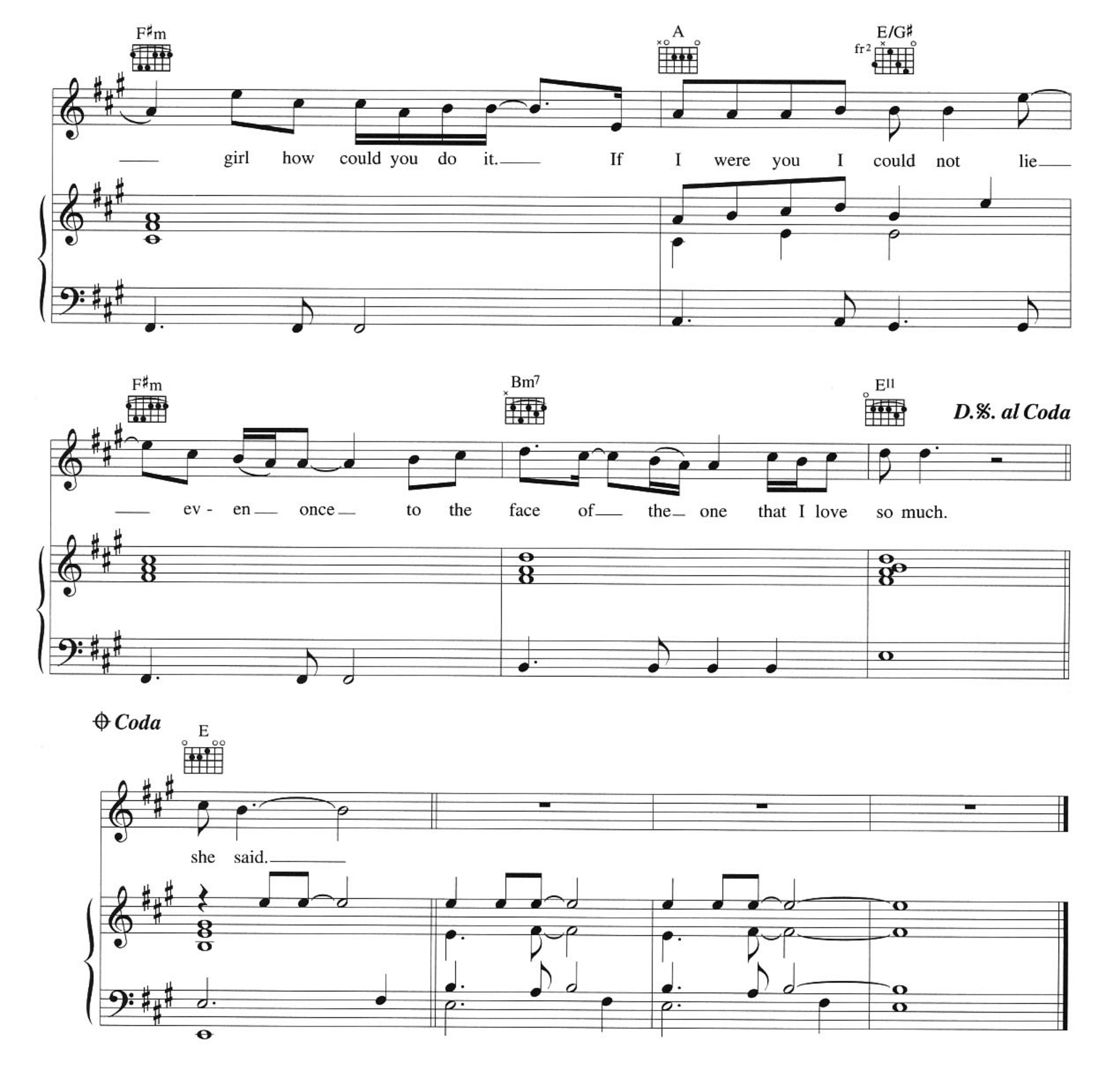

Verse 2:
And there are people say what they really mean
She said she'd always be there
She said she'd always care
But just when you think that you can
Trust that someone you love
Tell me why, do you know
How stars can fall from above

Always forever *etc.*