More Than That

Words & Music by Adam Anders, Franciz & LePont

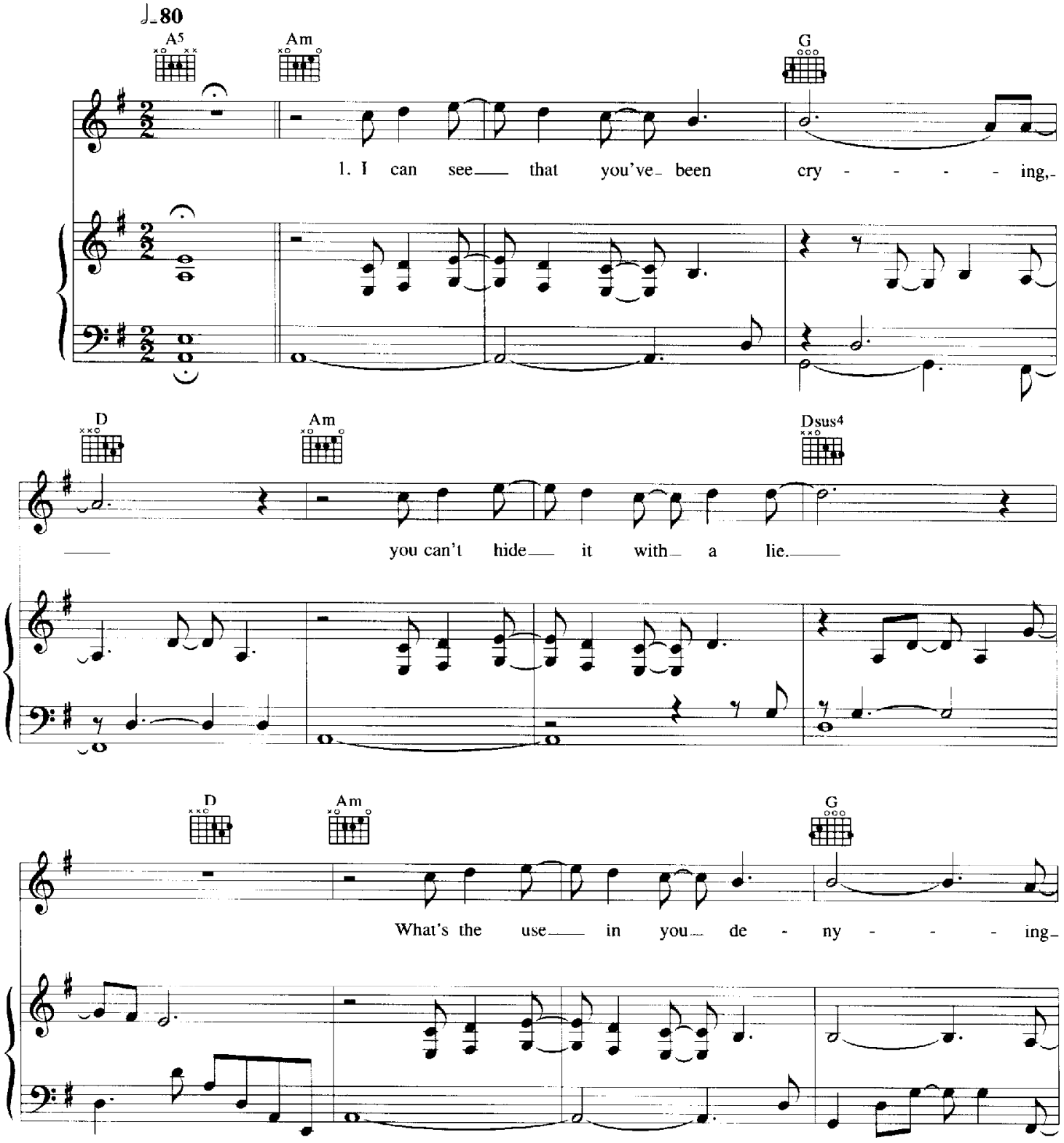

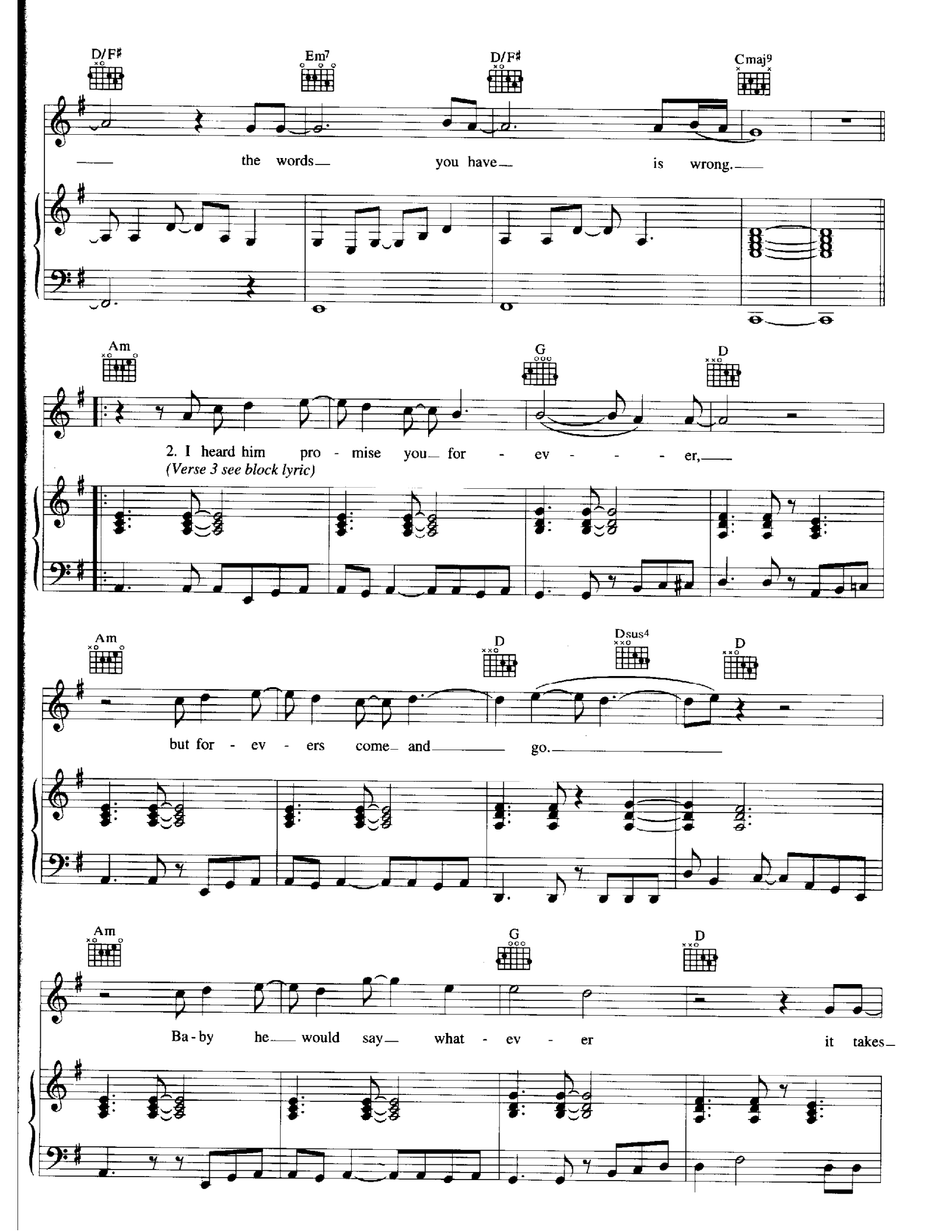
D/F♯
Em7
D/F♯
Cmaj9
the words you have is wrong.
Am
G
D
2. I heard him pro - mise you for - ev - - - er,
(Verse 3 see block lyric)
Am
D
Dsus4
D
but for - ev - ers come and go.
Am
G
D
Ba - by he would say what - ev - er it takes

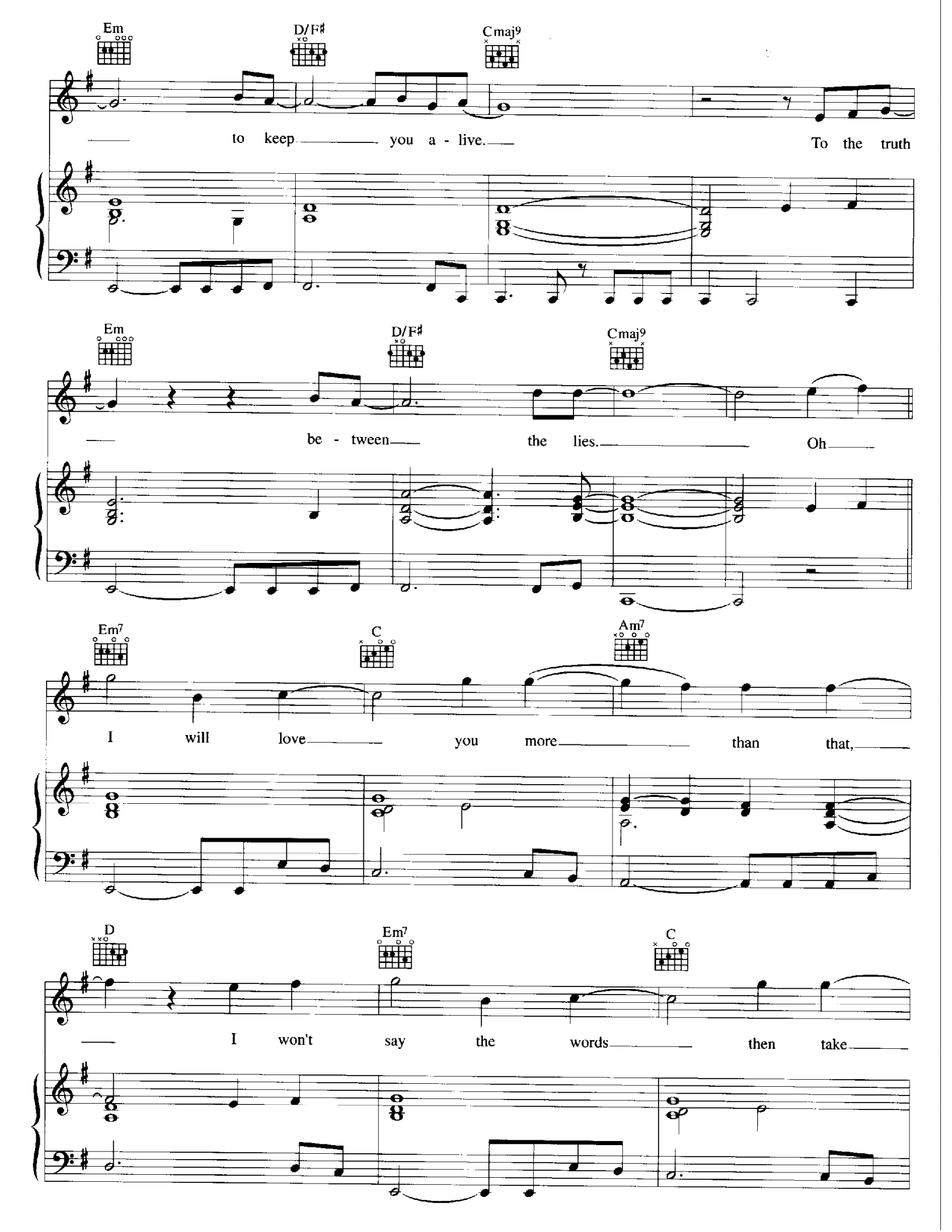
Em
D/F♯
Cmaj9
to keep you a - live.
To the truth
Em
D/F♯
Cmaj9
be - tween the lies.
Oh
Em7
C
Am7
I will love you more than that,
D
Em7
C
I won't say the words then take

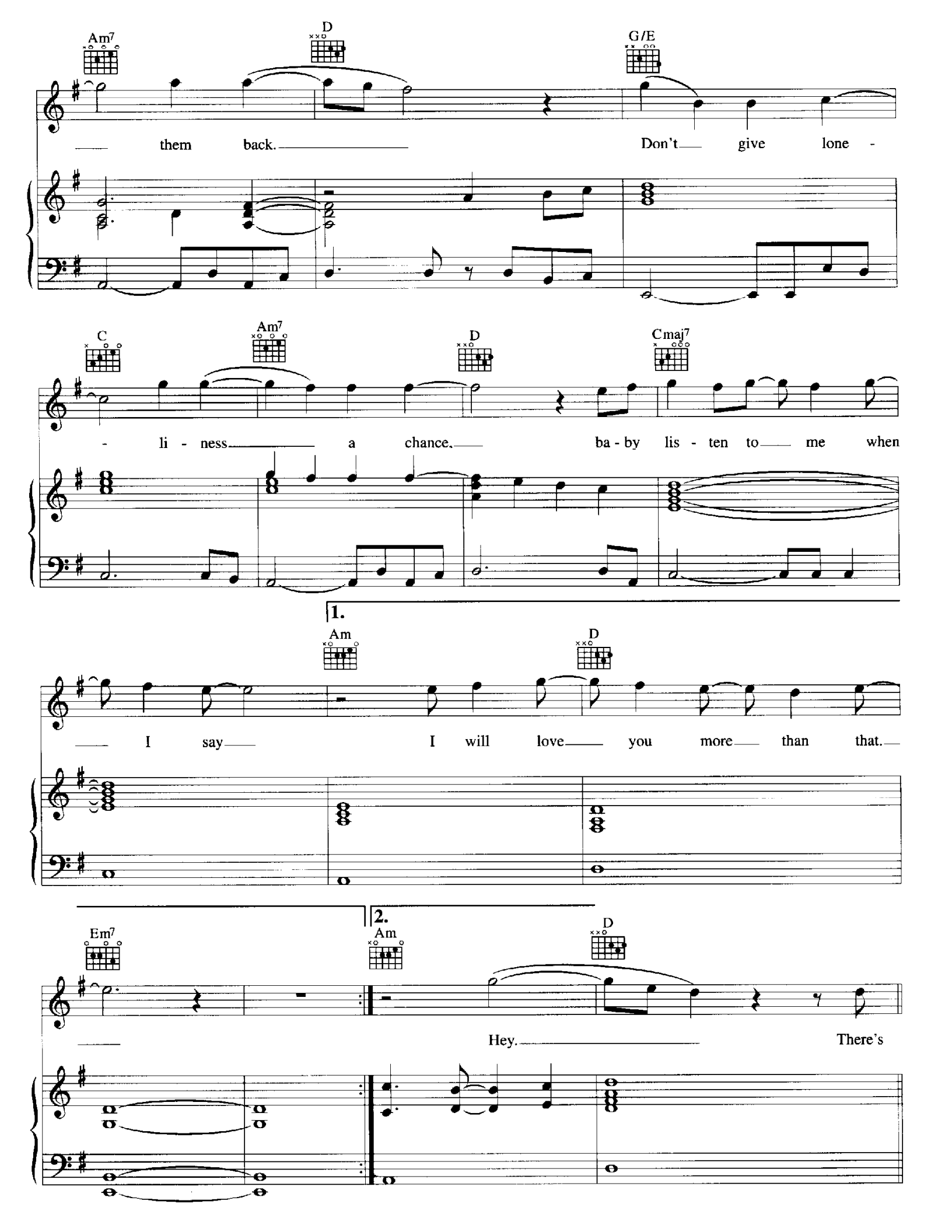
Am7
D
G/E
them back.
Don't give lone -
C
Am7
D
Cmaj7
- li - ness a chance.
ba - by lis - ten to me when
1.
Am
D
I say
I will love you more than that.
Em7
2.
Am
D
Hey.
There's

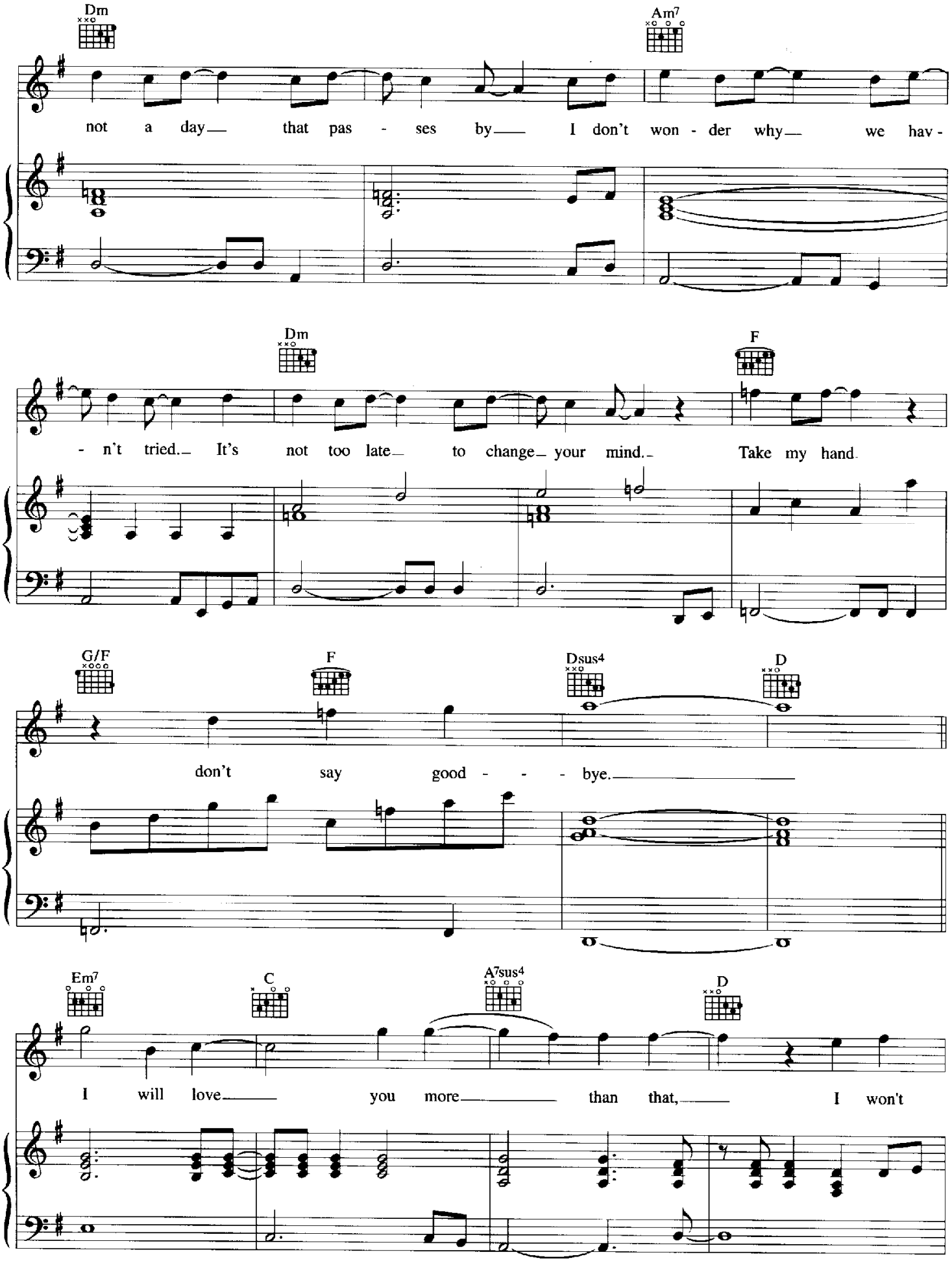
Dm
Am7
not a day that pas - ses by I don't won - der why we hav -
Dm
F
- n't tried. It's not too late to change your mind. Take my hand.
G/F
F
Dsus4
D
don't say good - - - bye.
Em7
C
A7sus4
D
I will love you more than that, I won't

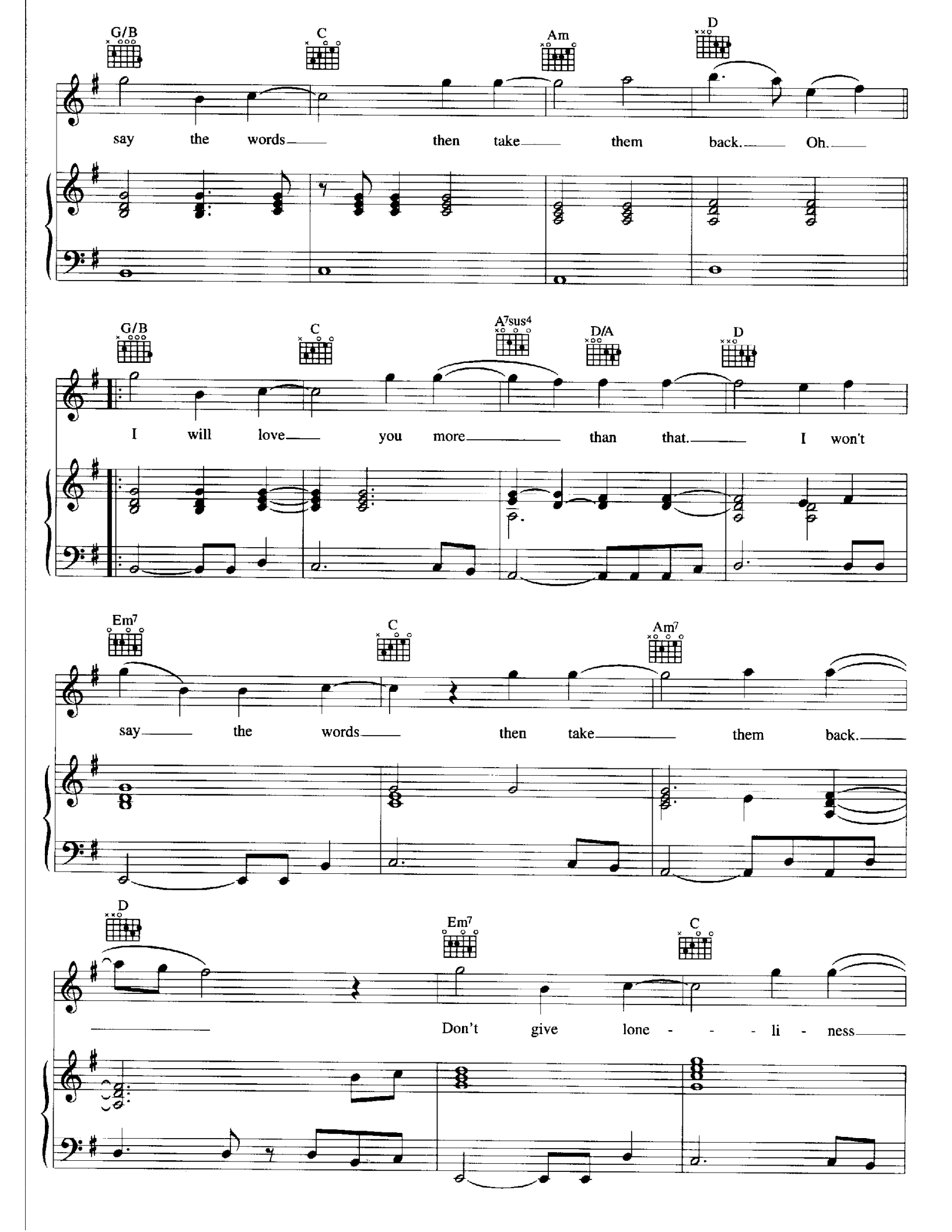
G/B
C
Am
D
say the words then take them back. Oh.
G/B
C
A7sus4
D/A
D
I will love you more than that. I won't
Em7
C
Am7
say the words then take them back.
D
Em7
C
Don't give lone - - - li - ness

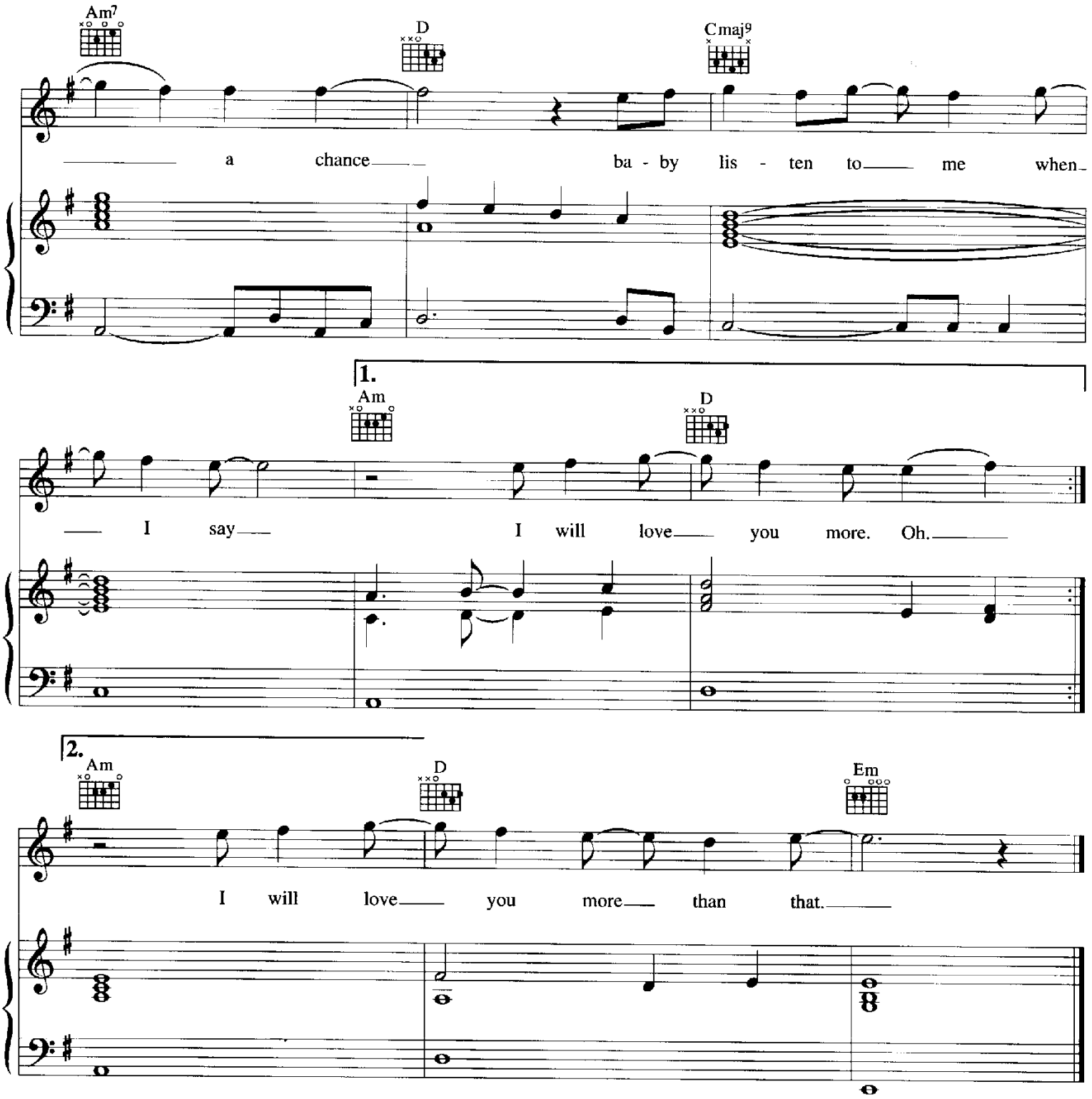

Verse 3:
Baby you deserve much better
What's the use in holding on
Don't you see it's now or never
Just why you can't be friends
Baby knowing in the end.