

CIELO e TERRA

Al Di Meola

Moderately fast (in two) $\text{♩} = 104$

1.v.

3 times

Synth.

Copyright © 1985, Di Meola Music, Co.
International Copyright Secured Made In U.S.A.
All Rights Reserved Used by Permission

Synth.

8va

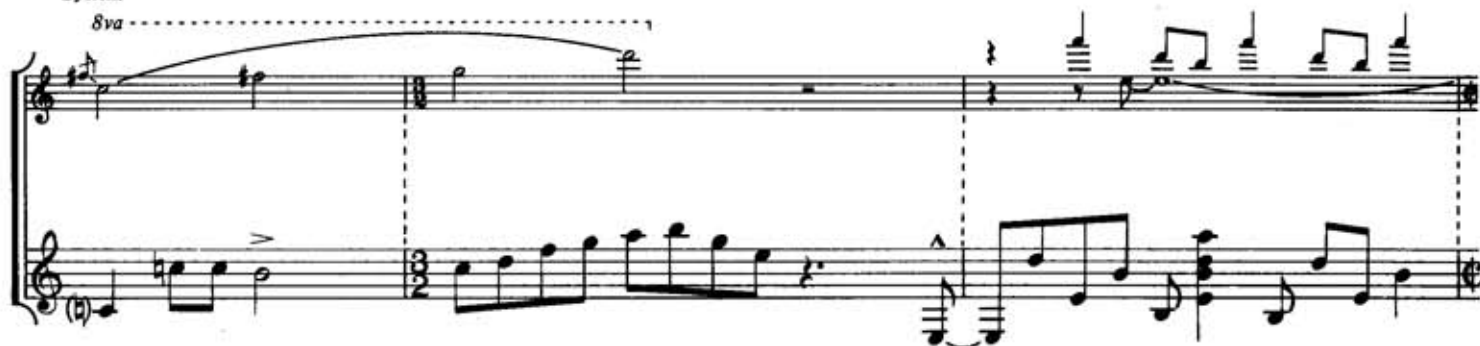

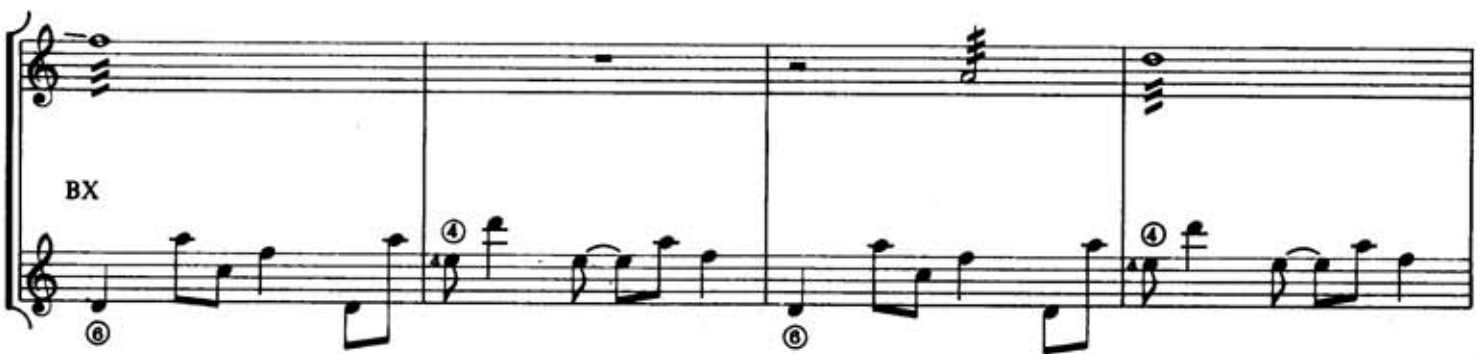

②

3

3

3

muted

nat.

le le le la

rit. poco a poco

molto rit.

BIX

(Ad lib. on repeat)

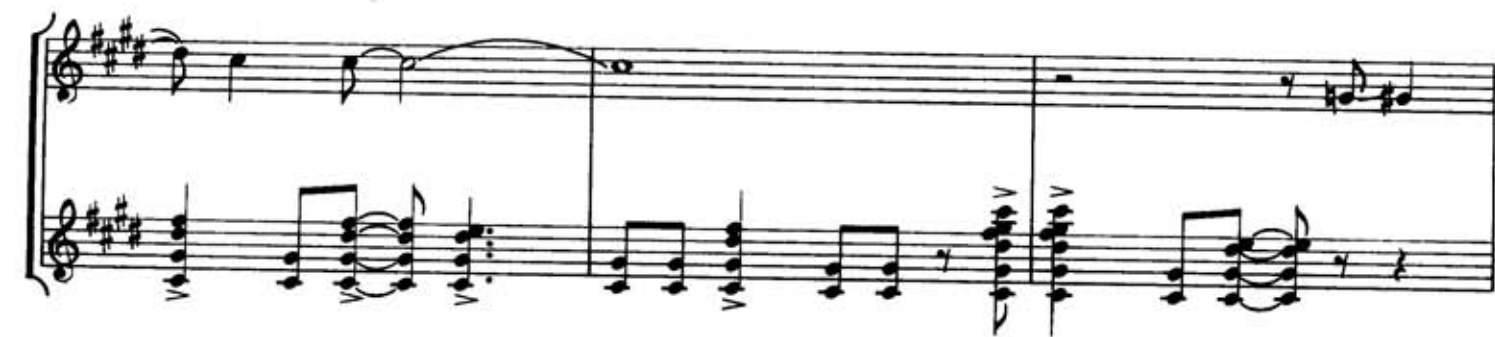

8va

8va

loco

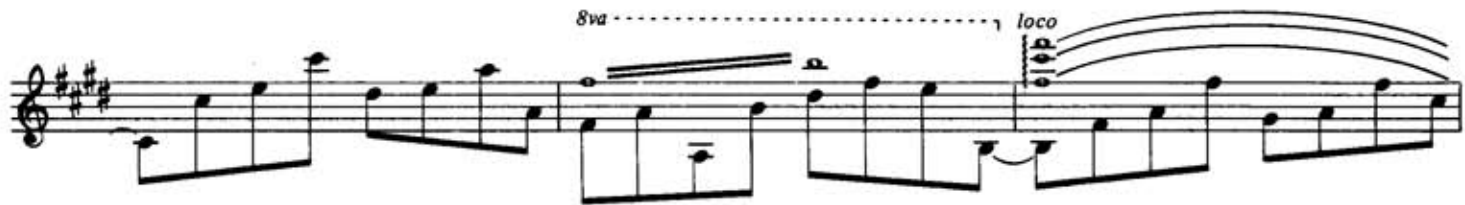

BIX

