WALK THIS WAY

Words and Music by STEVEN TYLER
and JOE PERRY

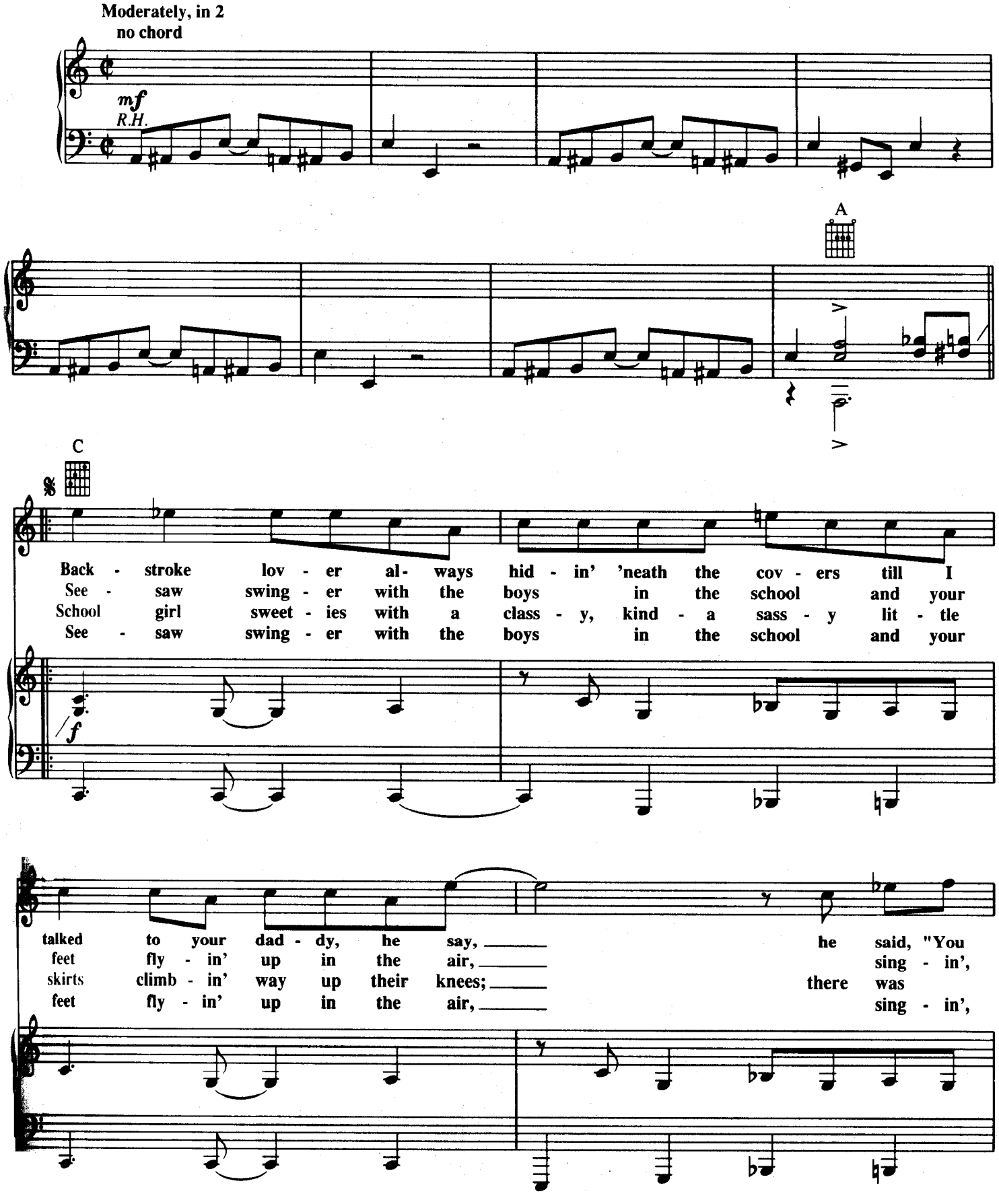

Copyright © 1975 Daksel LLC
All Rights Administered by Sony/ATV Music Publishing, 8 Music Square West, Nashville, TN 37203
International Copyright Secured All Rights Reserved

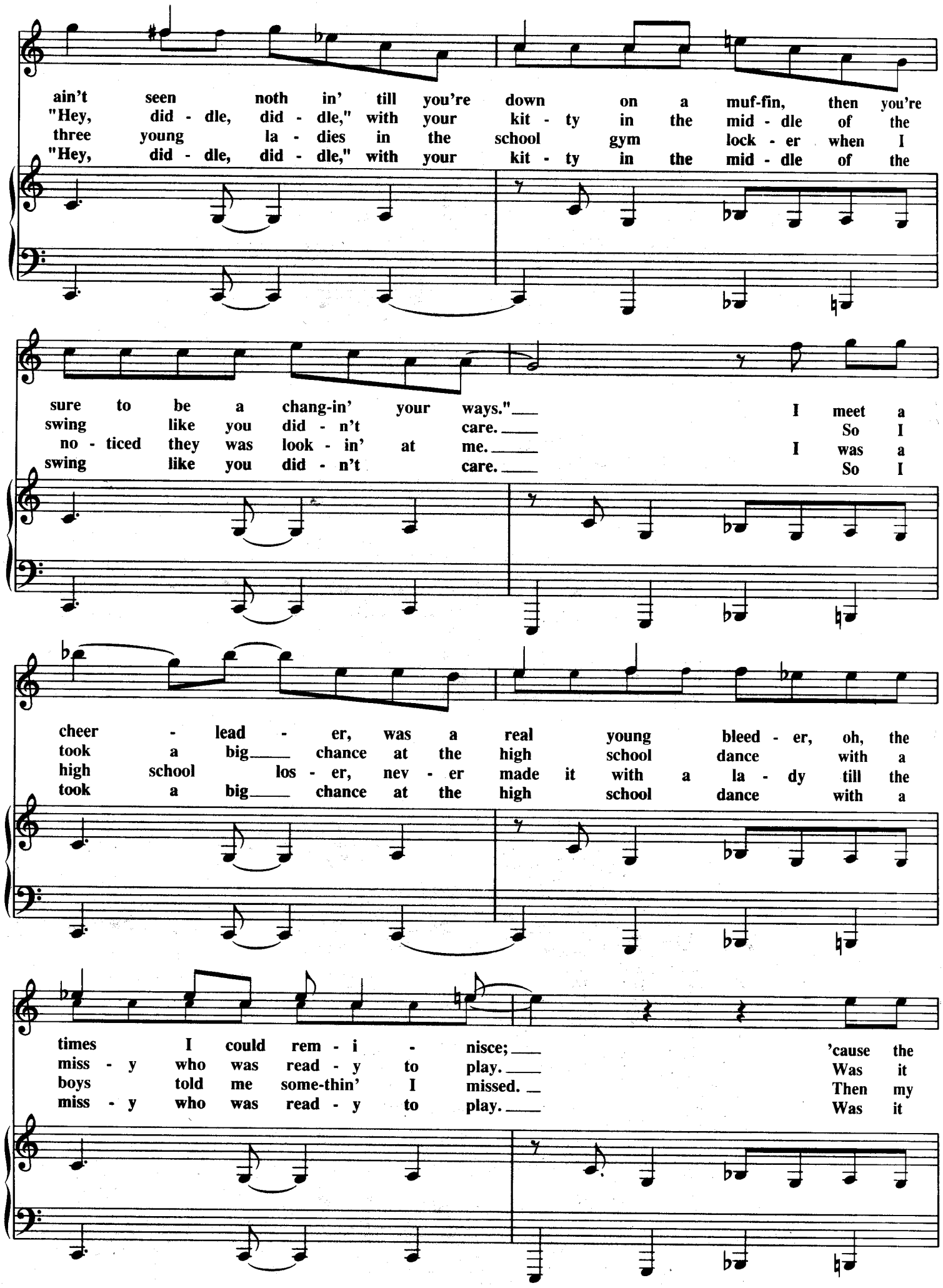
ain't seen noth in' till you're down on a muf-fin, then you're
"Hey, did - dle, did - dle," with your kit - ty in the mid - dle of the
three young la - dies in the school gym lock - er when I
"Hey, did - dle, did - dle," with your kit - ty in the mid - dle of the
sure to be a chang-in' your ways." I meet a
swing like you did - n't care. So I
no - ticed they was look - in' at me. I was a
swing like you did - n't care. So I
cheer - lead - er, was a real young bleed - er, oh, the
took a big chance at the high school dance with a
high school los - er, nev - er made it with a la - dy till the
took a big chance at the high school dance with a
times I could rem - i - nisce; 'cause the
miss - y who was read - y to play. Was it
boys told me some-thin' I missed. Then my
miss - y who was read - y to play. Was it

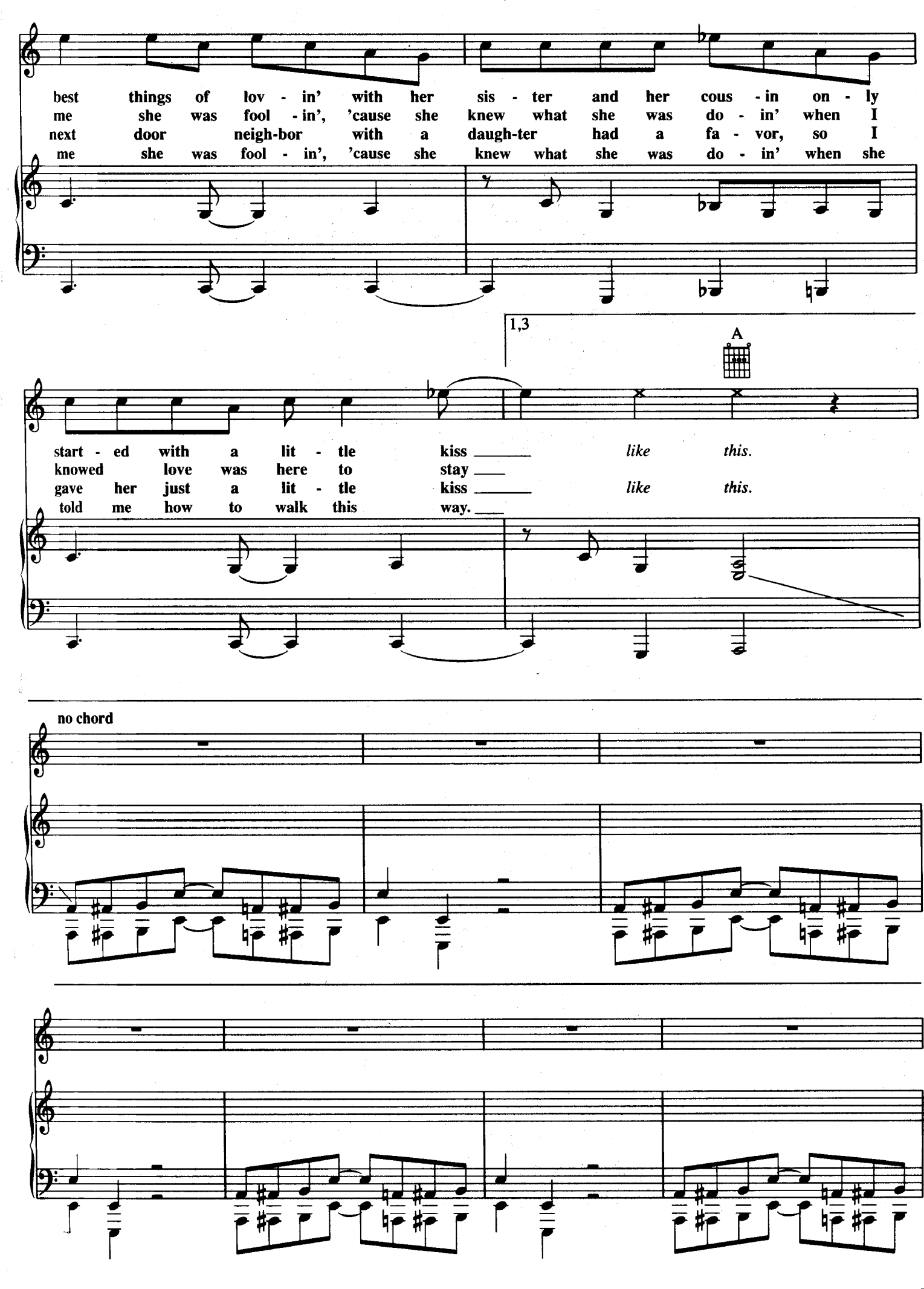
best things of lov - in' with her sis - ter and her cous - in on - ly
me she was fool - in', 'cause she knew what she was do - in' when I
next door neigh-bor with a daugh-ter had a fa - vor, so I
me she was fool - in', 'cause she knew what she was do - in' when she
1,3
A
start - ed with a lit - tle kiss like this.
knowed love was here to stay
gave her just a lit - tle kiss like this.
told me how to walk this way.
no chord

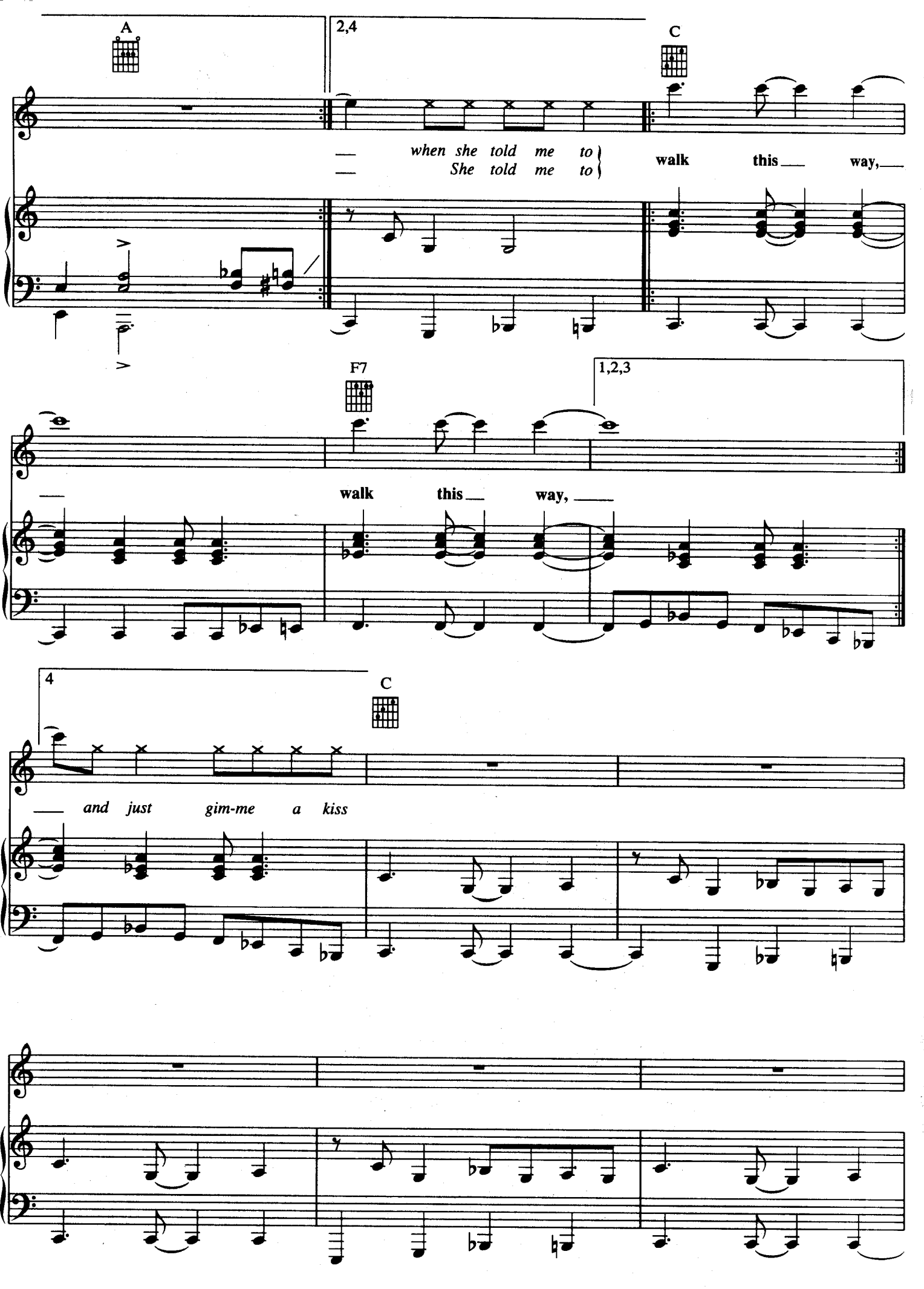
A
2,4
C
when she told me to
She told me to
walk this way,
F7
1,2,3
walk this way,
4
C
and just gim-me a kiss

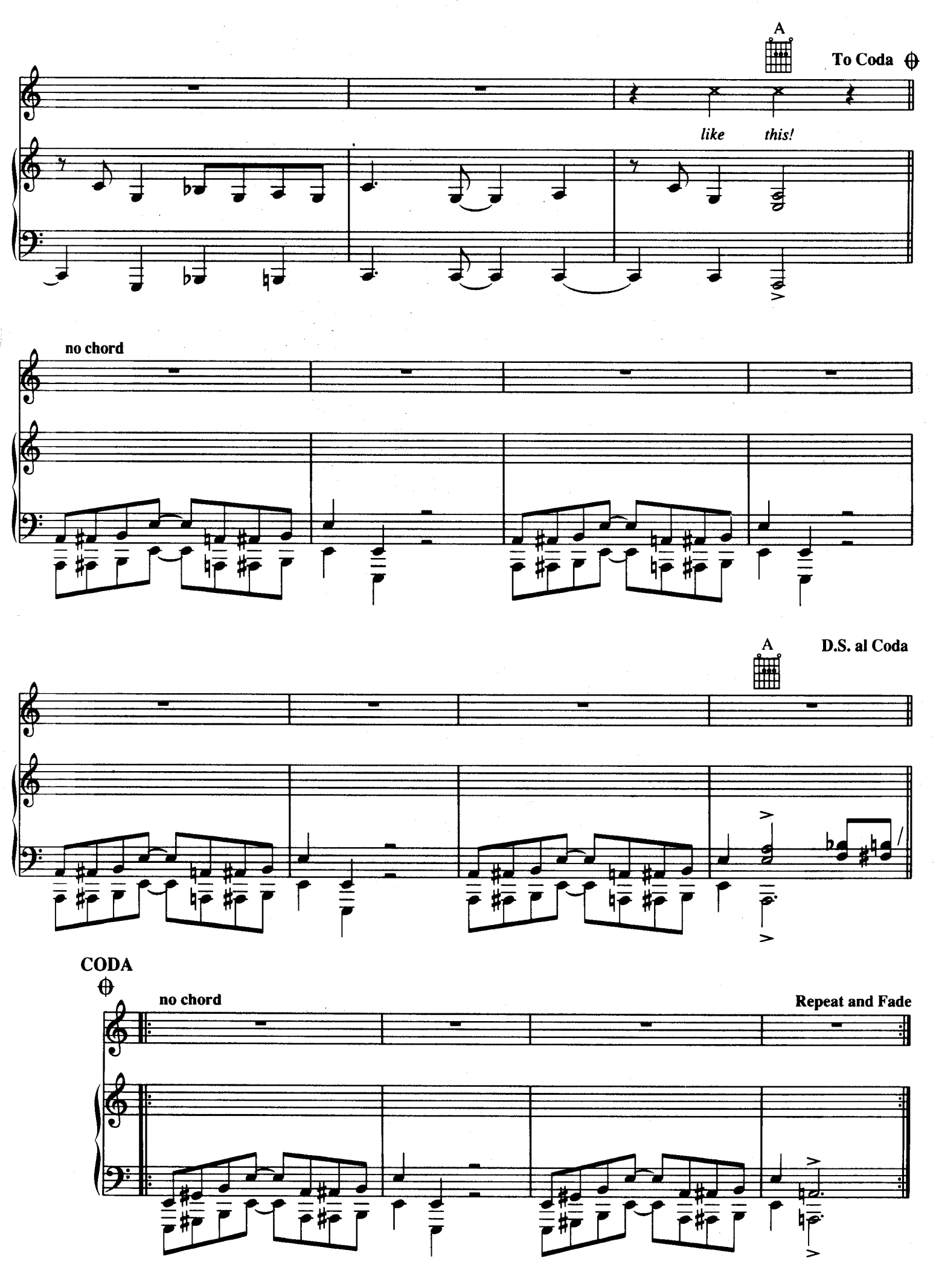
A
To Coda
like this!
no chord
A
D.S. al Coda
CODA
no chord
Repeat and Fade