IT'S NOT ME

Words and Music by BRAD ARNOLD,
ROBERT HARRELL, CHRISTOPHER HENDERSON
and MATTHEW ROBERTS

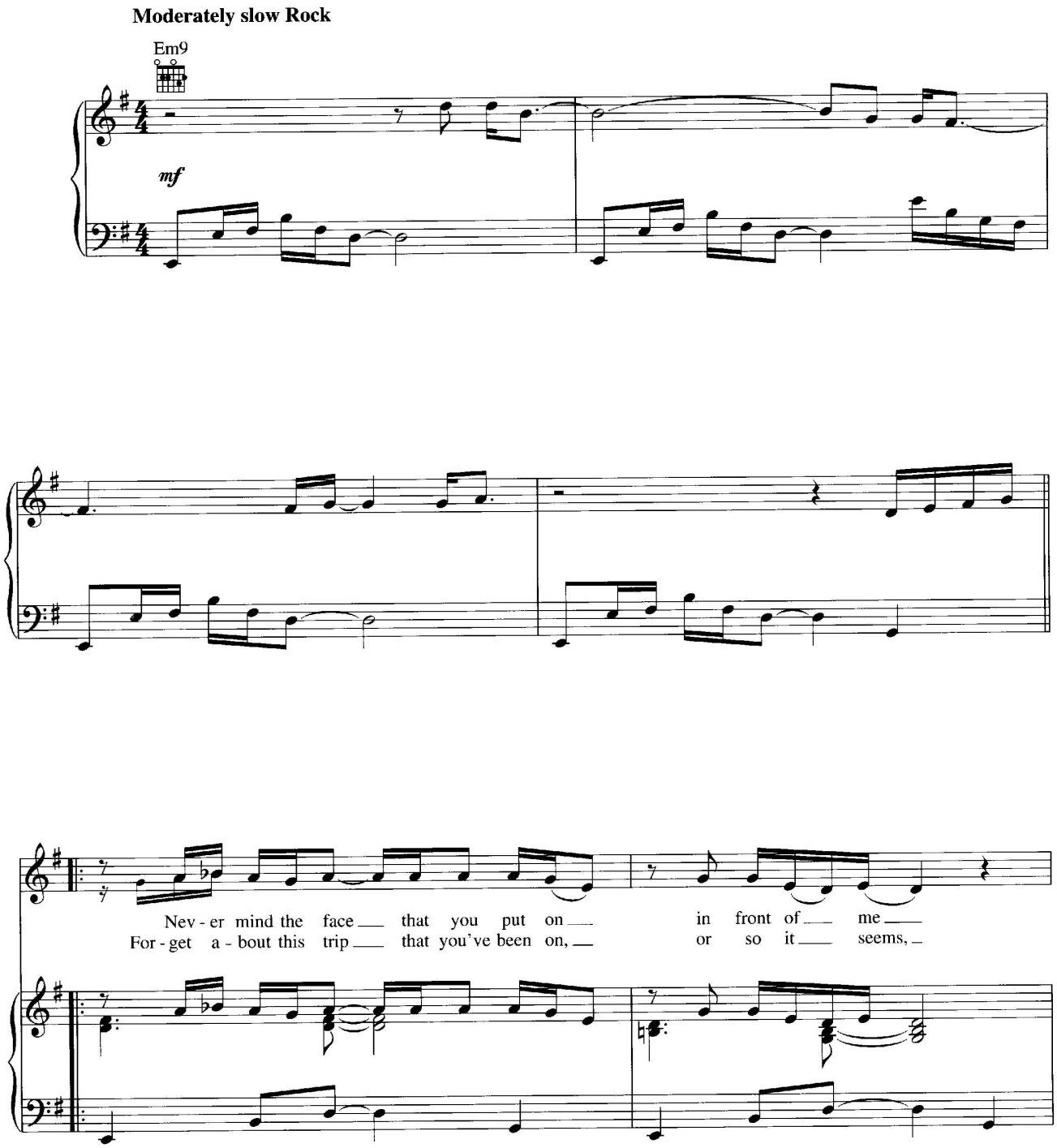

Copyright © 2005 SONGS OF UNIVERSAL, INC. and ESCATAWPA SONGS
All Rights Controlled and Administered by SONGS OF UNIVERSAL, INC.
All Rights Reserved Used by Permission

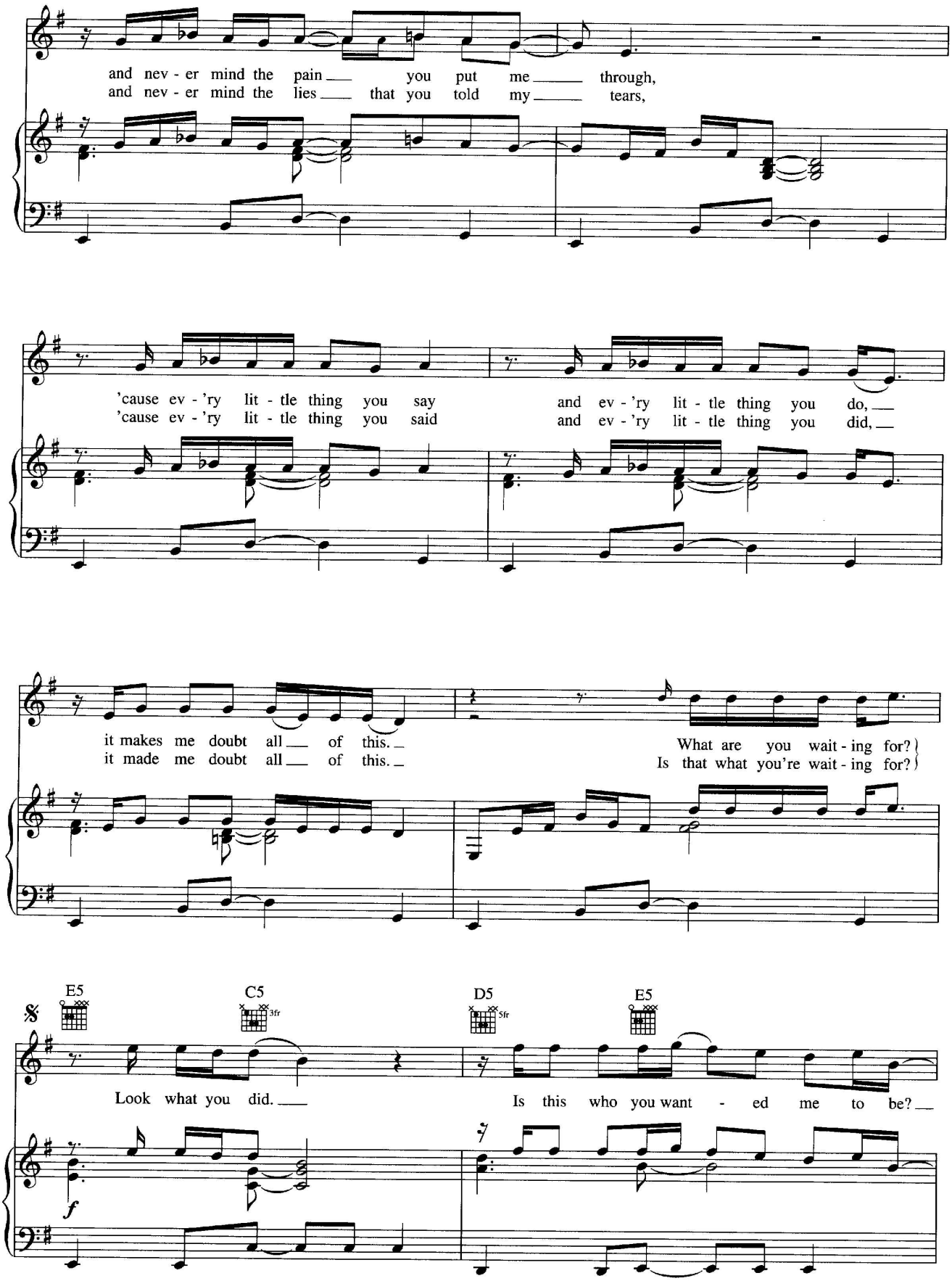
and nev - er mind the pain you put me through,
and nev - er mind the lies that you told my tears,
'cause ev - 'ry lit - tle thing you say and ev - 'ry lit - tle thing you do,
'cause ev - 'ry lit - tle thing you said and ev - 'ry lit - tle thing you did,
it makes me doubt all of this.
it made me doubt all of this.
What are you wait - ing for?
Is that what you're wait - ing for?
E5
C5
3fr
D5
5fr
E5
Look what you did.
Is this who you want - ed me to be?
f

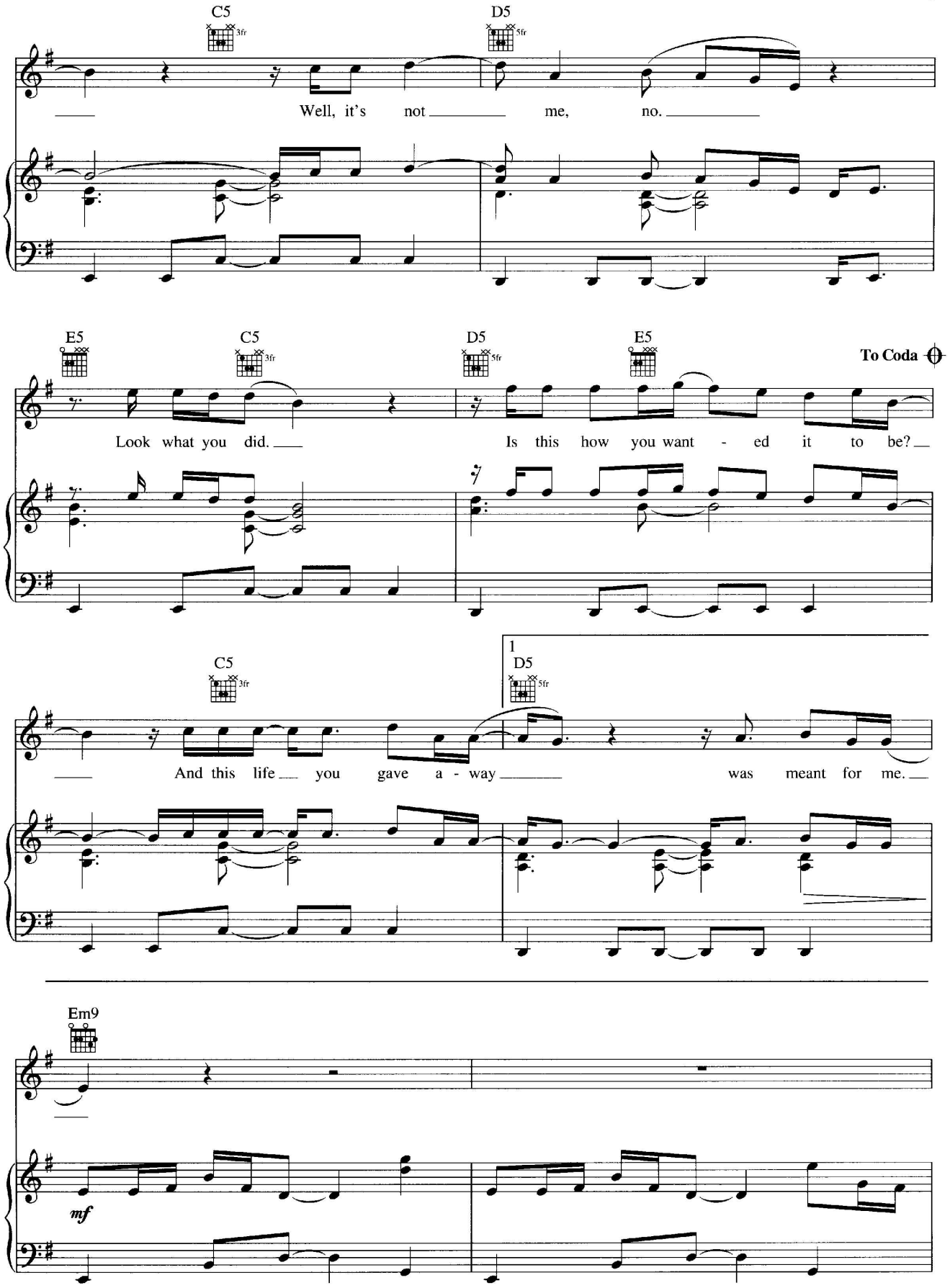
C5
3fr
D5
5fr
Well, it's not me, no.
E5
C5
3fr
D5
5fr
E5
To Coda
Look what you did.
Is this how you want - ed it to be?
C5
3fr
1
D5
5fr
And this life you gave a - way
was meant for me.
Em9
mf

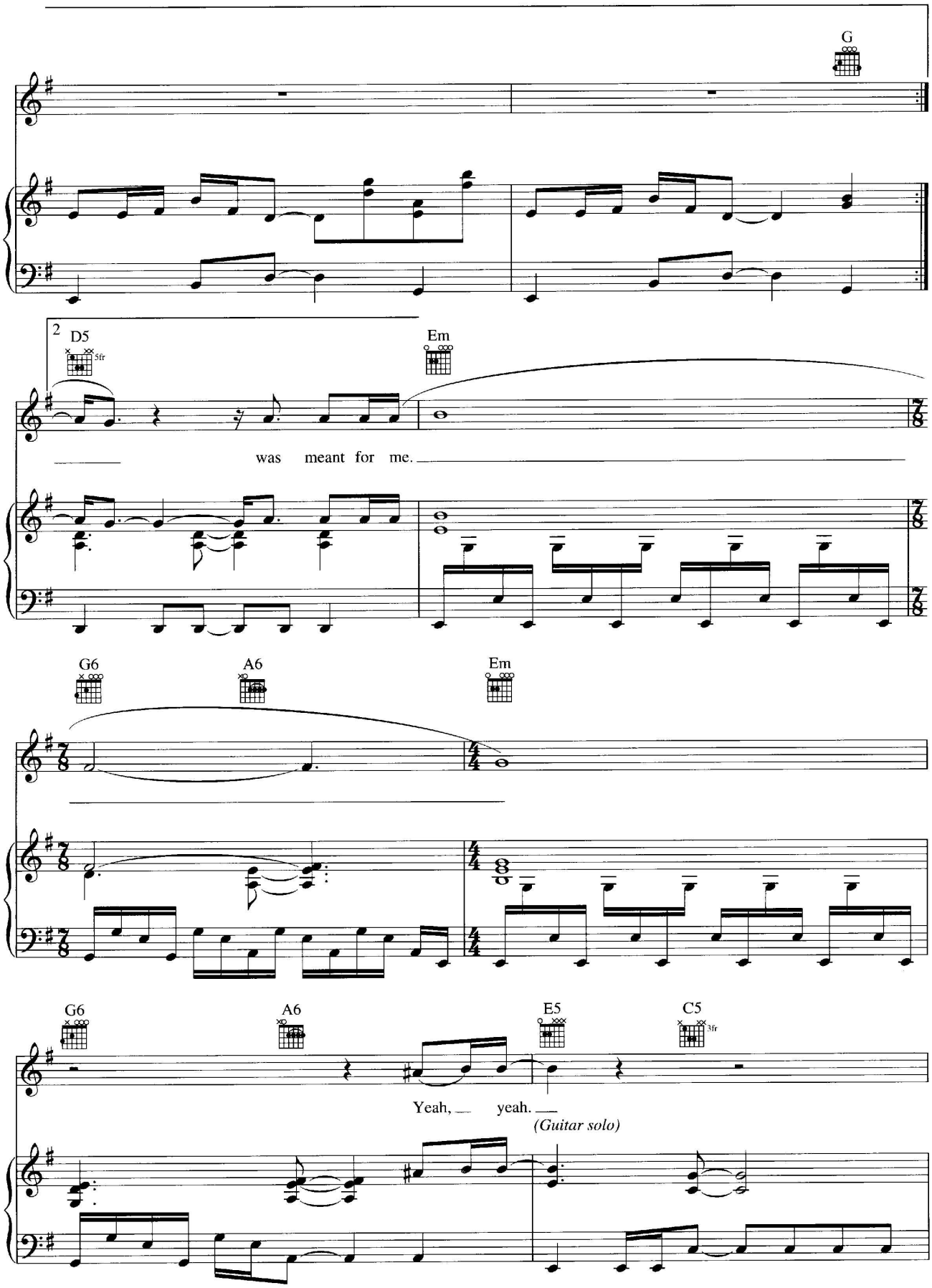
G
2
D5
5fr
Em
was meant for me.
G6
A6
Em
G6
A6
E5
C5
3fr
Yeah, yeah.
(Guitar solo)

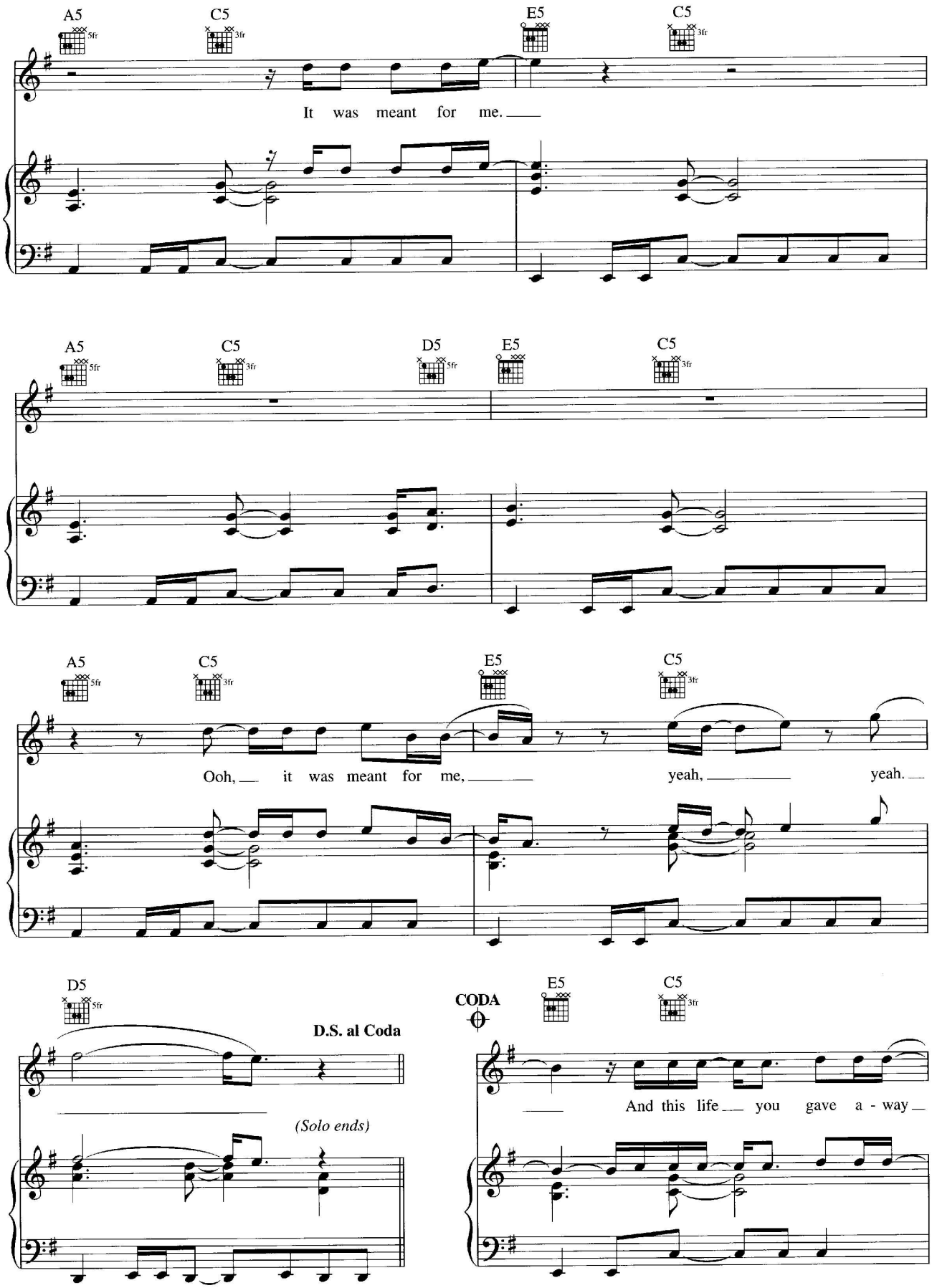
A5
C5
E5
C5
It was meant for me.
A5
C5
D5
E5
C5
A5
C5
E5
C5
Ooh, it was meant for me, yeah, yeah.
D5
D.S. al Coda
(Solo ends)
CODA
E5
C5
And this life you gave a - way

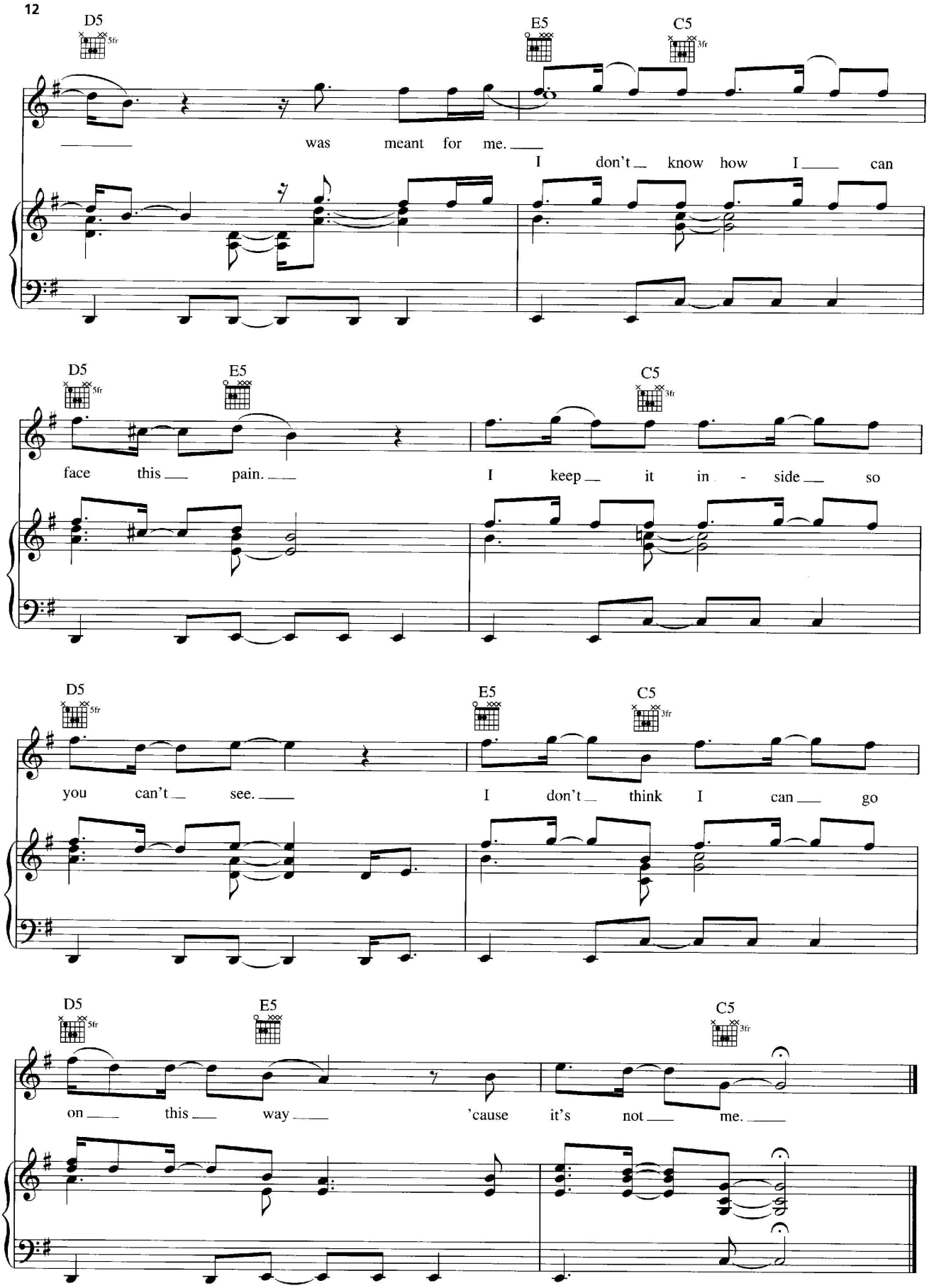
D5
5fr
E5
C5
3fr
was meant for me.
I don't know how I can
face this pain.
I keep it in - side so
you can't see.
I don't think I can go
on this way
'cause it's not me.