

Avant la chute

Yann Tiersen

$\text{♩} = 100$

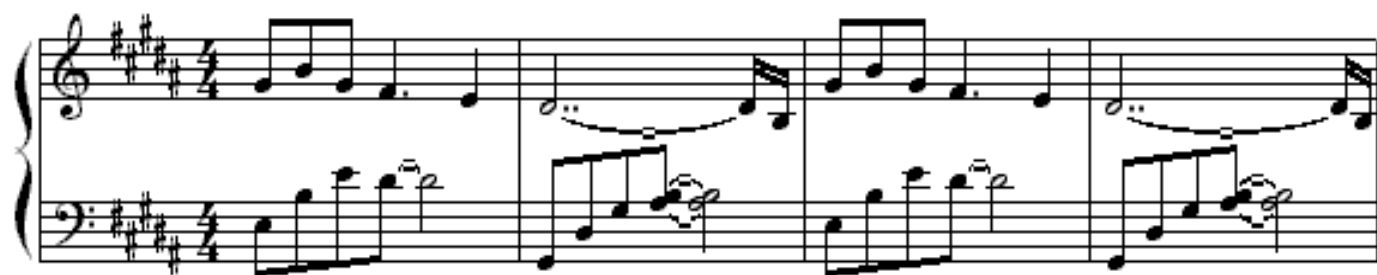

$\text{♩} = 200$

