Ноктюрн Nocturne

1884–1886

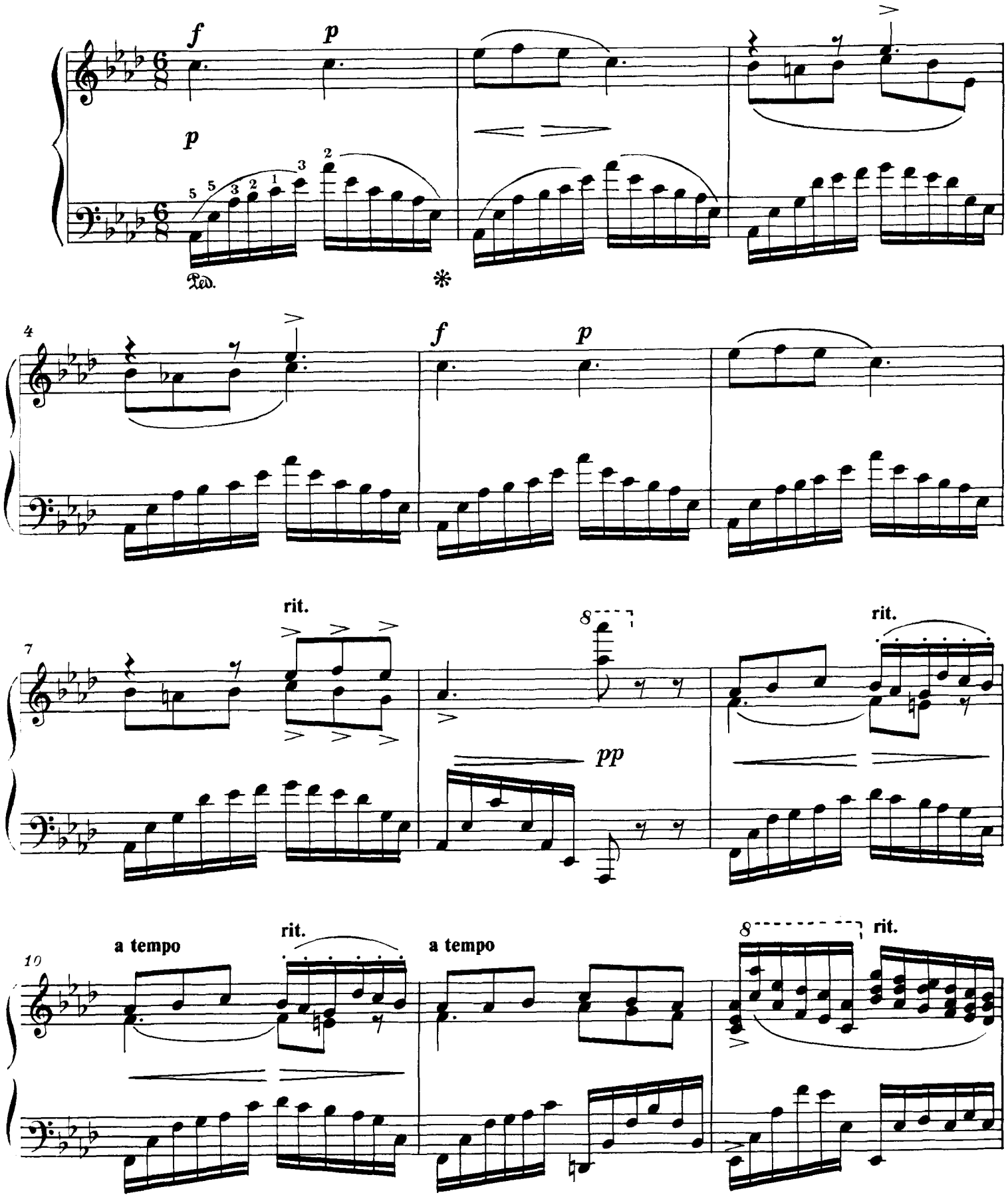

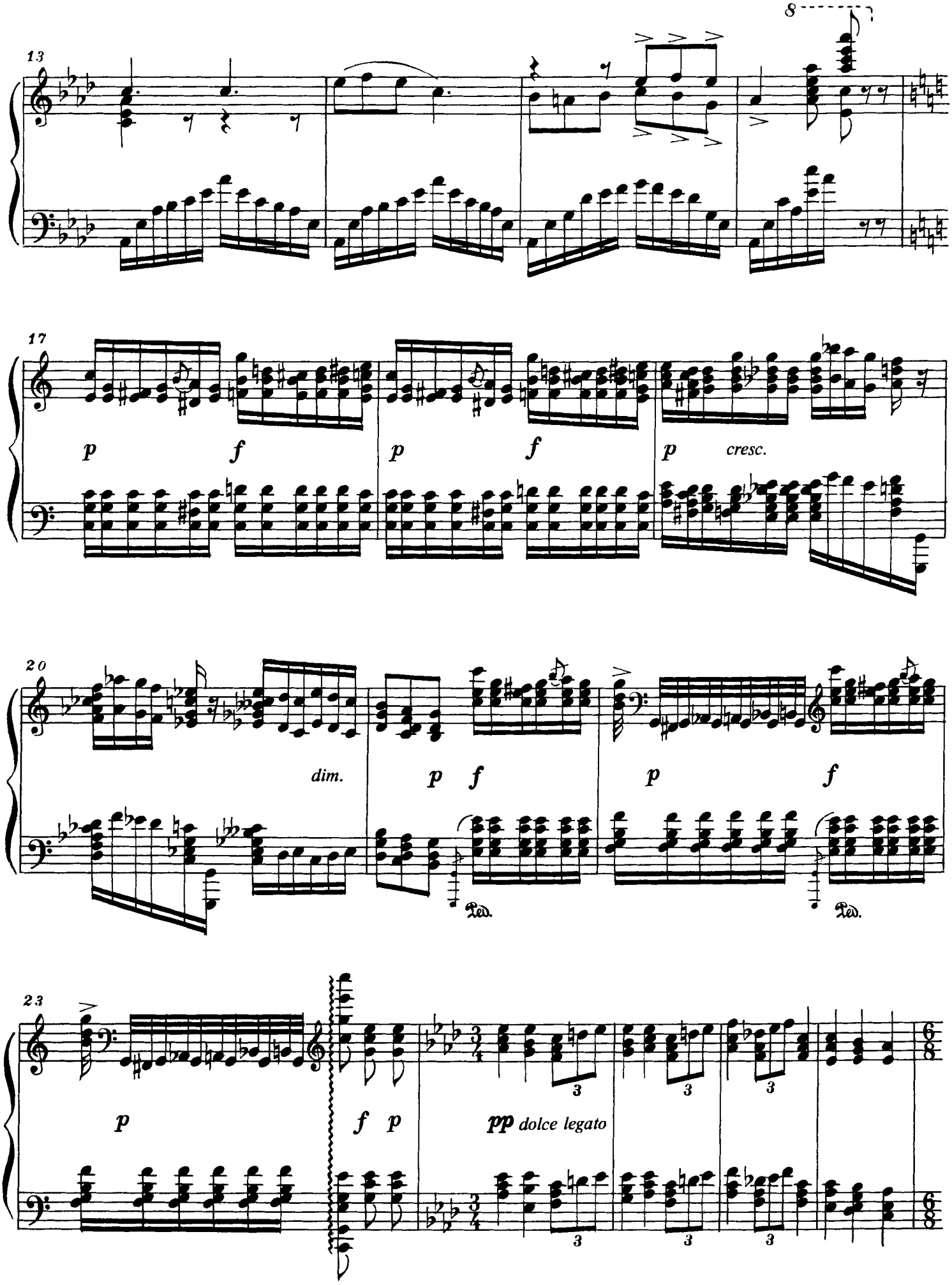
13
8
17
p
f
p
f
p
cresc.
20
dim.
p
f
p
f
Ped.
Ped.
23
p
f
p
pp dolce legato
3
3
3
3
3
3

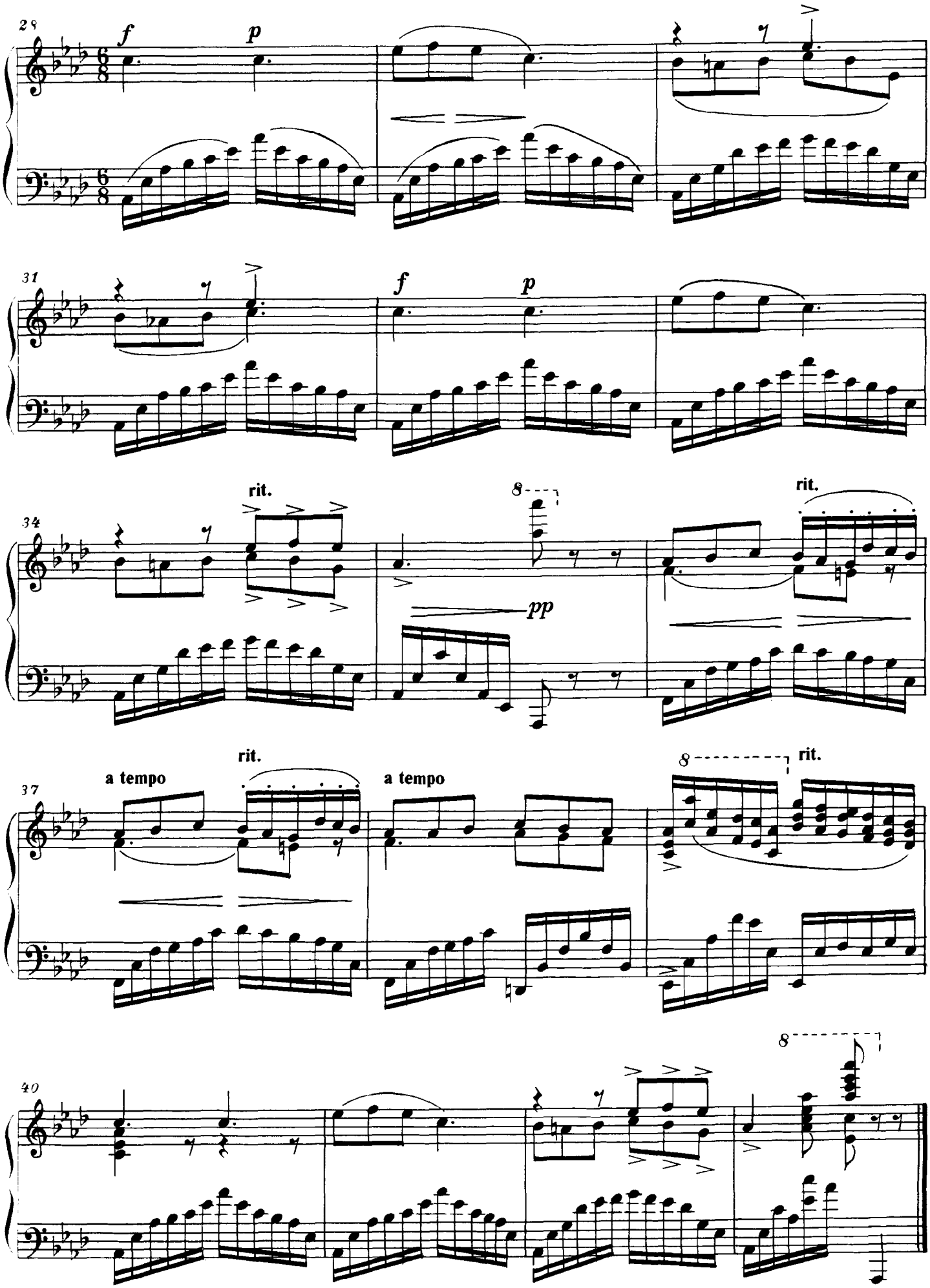
28
f
p
31
f
p
34
rit.
8
pp
rit.
37
a tempo
rit.
a tempo
8
rit.
40
8