

# Allegro appassionato, Op. 4

Allegro appassionato. ♩ = 152-160.

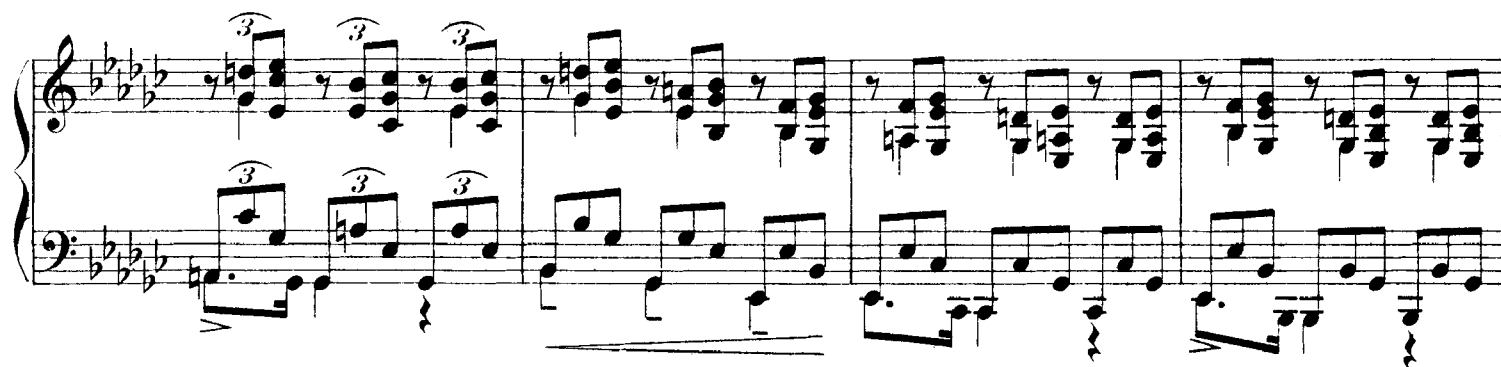
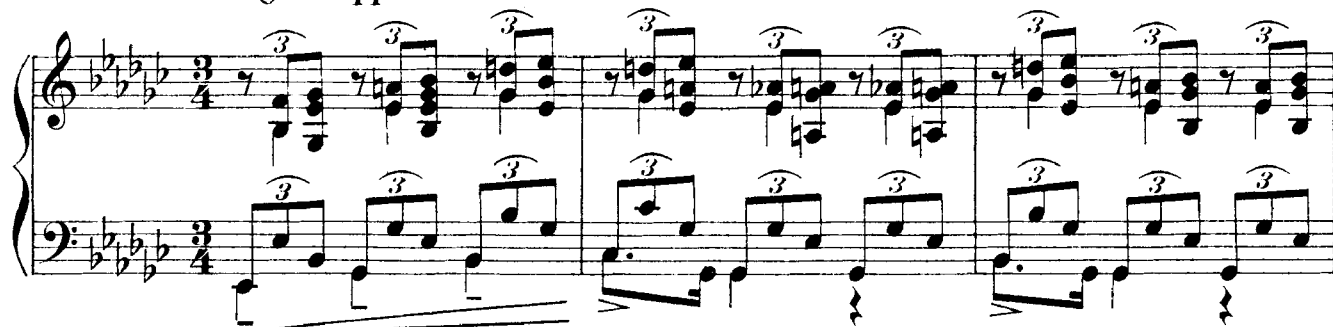

*Cadenza.* *Presto.*

*acceler.*

*Tempo I.*

*ritard. molto*

*ff*

*sf*

*dim.*

*p* *cresc.*

Più mosso.

