Посвящается
Ивану Федоровичу Горбунову

Dédié à
[*Ivan Fedorovitch Gorbounof*]

В деревне

[Au village]

Larghetto. Quasi fantasia

pp

poco cresc.

p *sf*

mf

poco dim.

Meno mosso. Grandioso

marcato il canto

f

il basso ben marcato

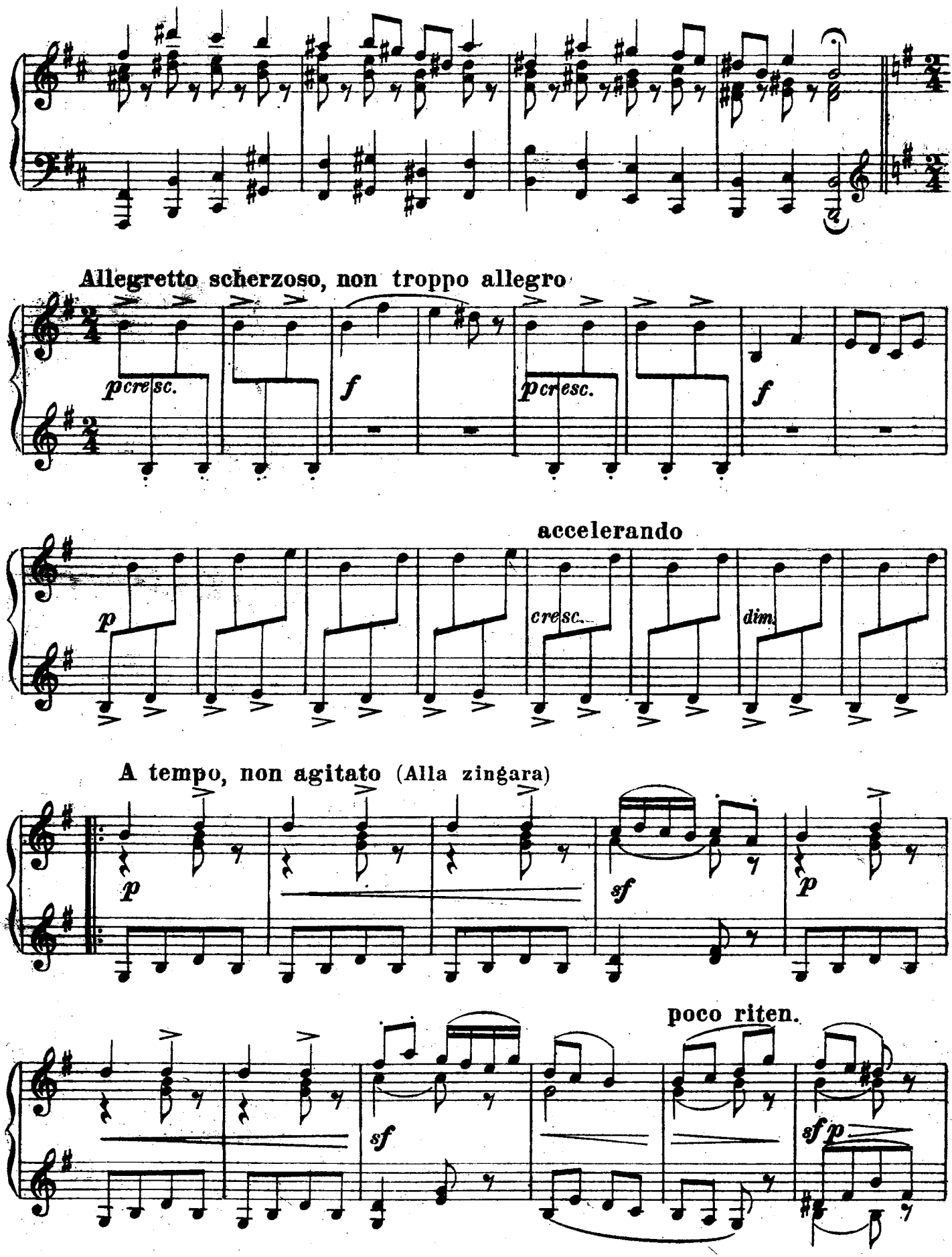
Allegretto scherzoso, non troppo allegro
p cresc.
f
p cresc.
f
accelerando
p
cresc.
dim.
A tempo, non agitato (Alla zingara)
p
sf
p
poco riten.
sf
sf p

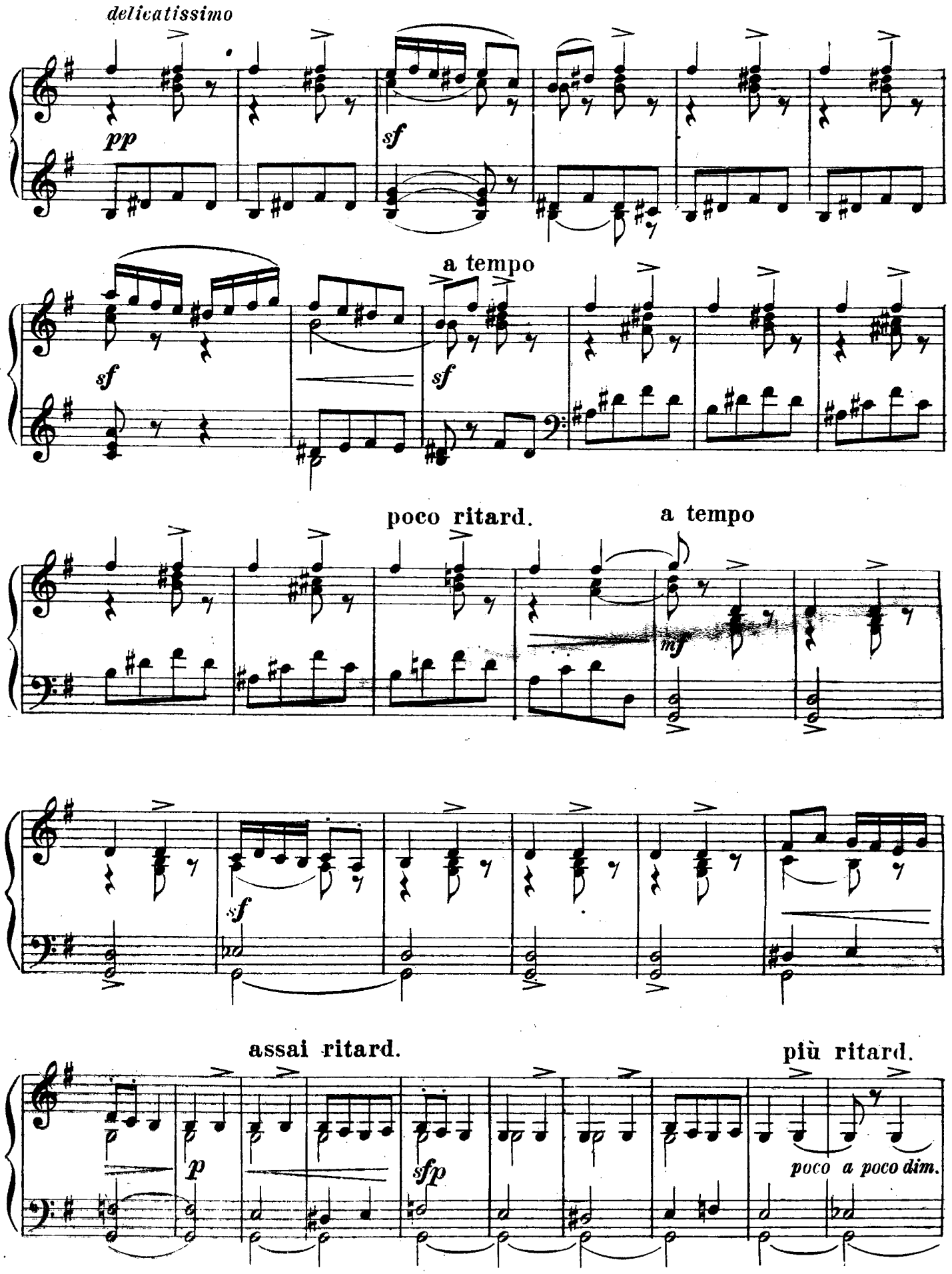
delicatissimo
pp
sf
sf
a tempo
sf
poco ritard.
a tempo
mf
sf
assai ritard.
più ritard.
p
sfp
poco a poco dim.

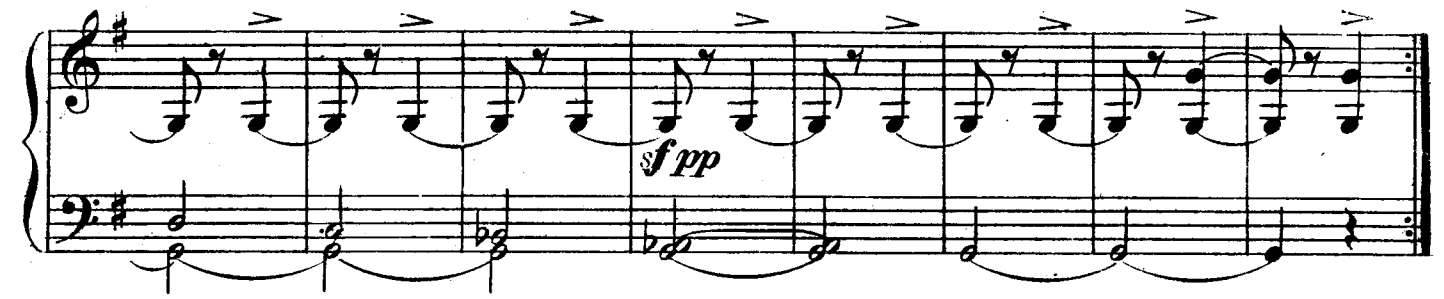

Tempo I

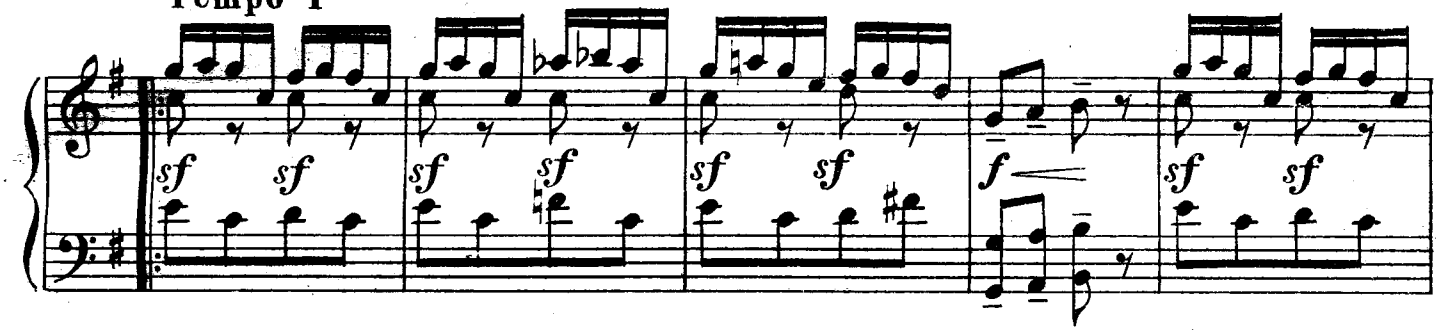

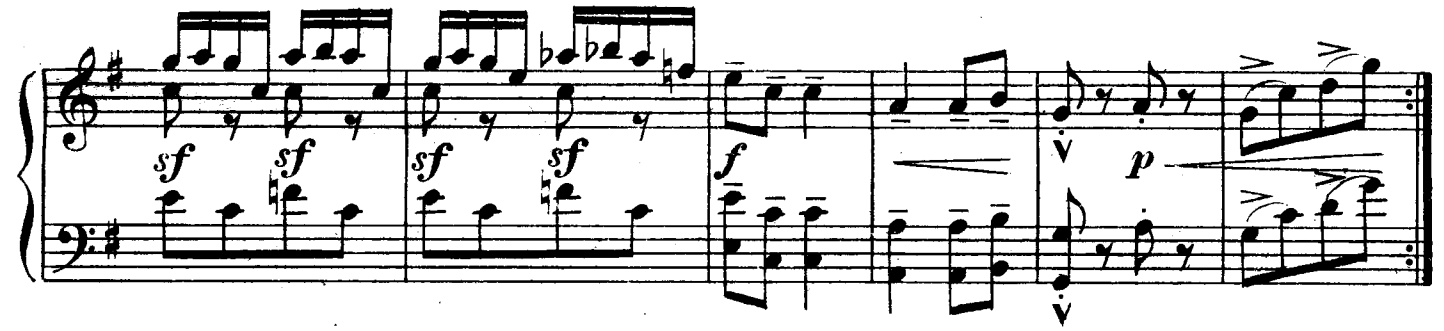

Poco a poco più vivo al fine. Capriccioso

ritenente a tempo ritenente

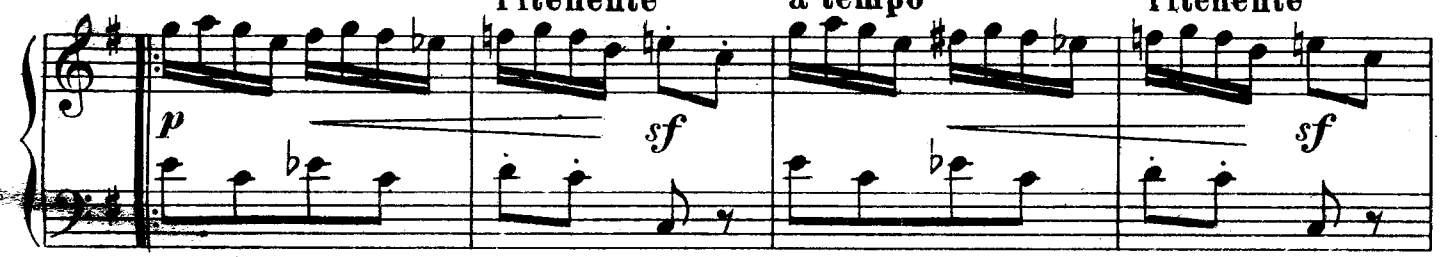

a tempo

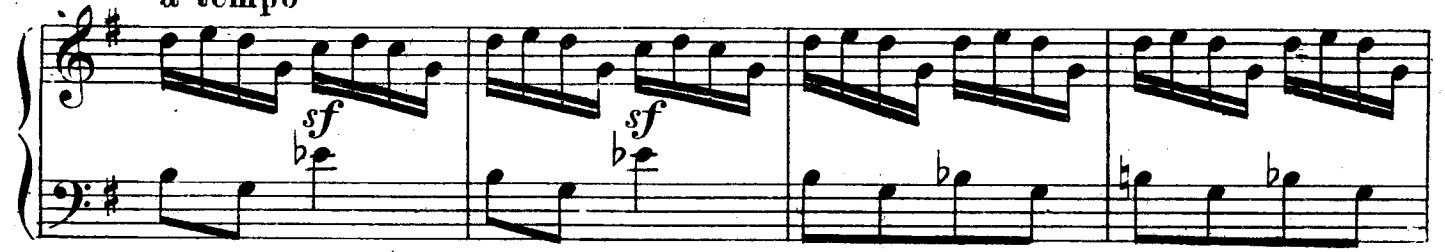

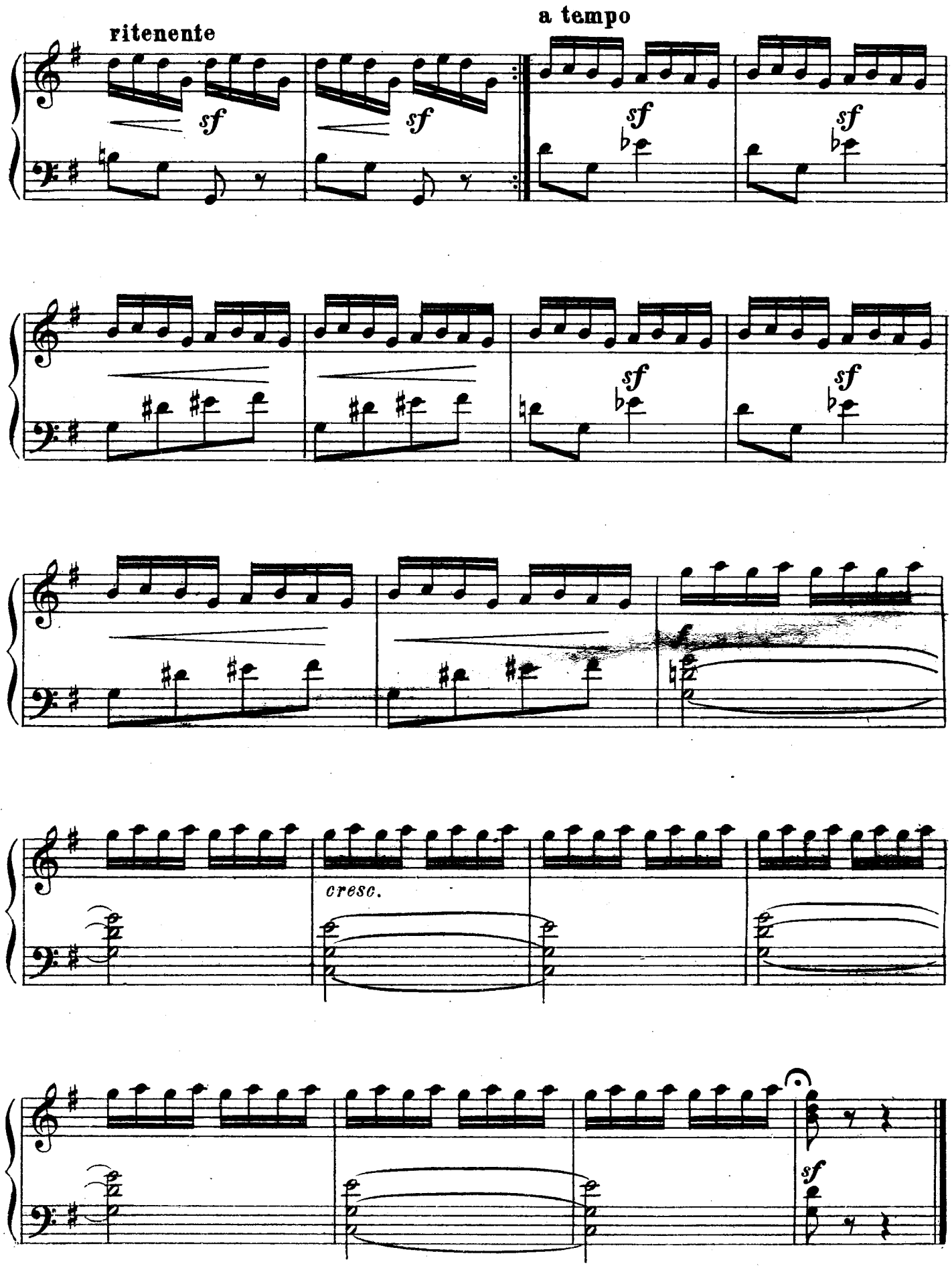
ritenente
sf
sf
a tempo
sf
sf
sf
sf
sf
sf
f
cresc.
sf