

Моцарт

Соната Ре мажор в 4 руки

K381

Allegro.

SECONDINO.

f

p

cresc.

f

p

f

p

1

f

Моцарт

Соната Ре мажор в 4 руки

K381

Allegro.

PRIMO.

f

fp

cresc.

f

p

f

p

f

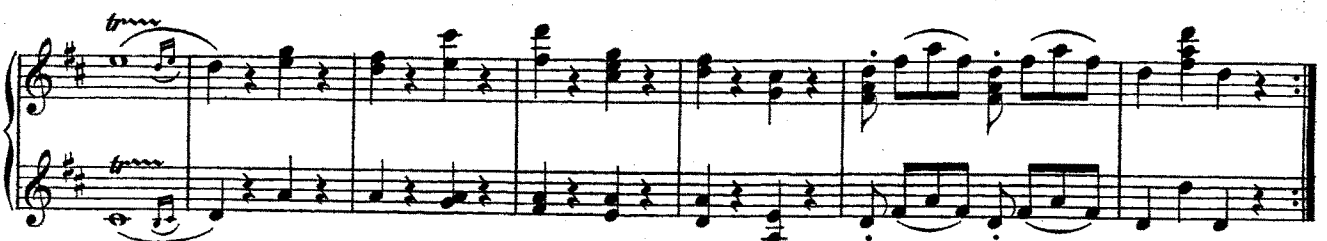

Andante.

Andante.

sotto voce

legato

tr

f

p

legato

mf

p

Additional markings include *legato* in the second system, *tr* (trill) in the first, second, third, fourth, and sixth systems, and *f* (forte) in the third and fourth systems. The notation is written in a standard musical style with slurs, trills, and dynamic markings.

Allegro molto.

- System 3:** Shows a piano (*p*) section with a crescendo (*cresc.*) leading into a more active right hand with triplets.
- System 4:** Includes a forte (*f*) section with a first ending bracket (1) and a piano (*p*) section with triplets and a *legato* marking.
- System 5:** Features a first ending bracket (4) and a forte (*f*) section with trills (*tr.*) in the right hand.
- System 6:** Concludes with a forte (*f*) section featuring first ending brackets (1) and complex triplet patterns in the right hand.

Allegro molto.

- System 1:** Features a piano (*p*) introduction, followed by a forte (*f*) section with triplets and a piano (*p*) section with fingerings 1, 1, 2, and *p*.
- System 2:** Continues the piano (*p*) section with fingerings 1 and *p*, followed by a forte (*f*) section with fingerings 1 and 2.
- System 3:** Features a forte (*f*) section with fingerings 2 and *f*, followed by a piano (*p*) section.
- System 4:** Features a forte (*f*) section with a trill (*tr.*) and a piano (*p*) section with a trill (*tr.*) and the instruction *legato*.
- System 5:** Features a piano (*p*) section with a trill (*tr.*) and a forte (*f*) section with fingerings 4 and 8.
- System 6:** Features a piano (*p*) section with a crescendo (*cresc.*) and a forte (*f*) section with a piano (*p*) section and a forte (*f*) section.
- System 7:** Features a piano (*p*) section with a forte (*f*) section and a piano (*p*) section.