

# Моцарт

## Соната Фа мажор в 4 руки

### K497

Adagio.

Secondo.

*p* *f* 1 *pp* *f* 1

*f* *p* *cresc.* *p*

*cresc.* *p* *f* *p* *f* *p* *f* *p* *f* *p* *f* *p*

*f* *p* *f* *p* *p*

*f* *p* *f* *p* *f* *p* *f* *p* *f* *p* *f* *p*

*f* *p* *f* *p* *p*

# Моцарт

## Соната Фа мажор в 4 руки

### K497

**Adagio.**

**Primo.**

Allegro di molto.

Allegro di molto.

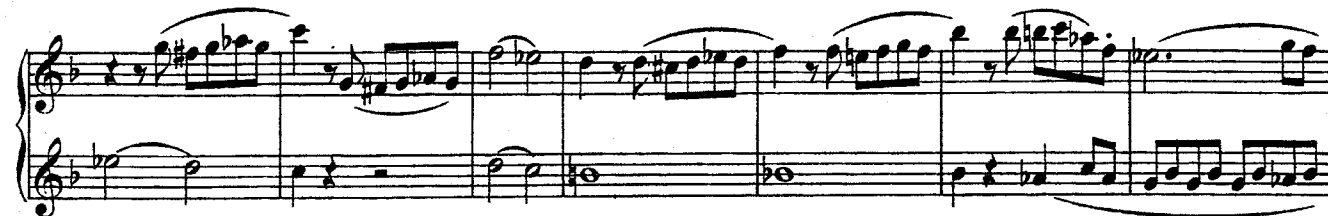

- System 2:** Continues the melodic and accompanimental patterns from the first system.
- System 4:** Features first ending markings (1) and a melodic line with some slurs.
- System 6:** Continues the melodic and accompanimental patterns.
- System 7:** Includes the marking *cresc.* (crescendo) and ends with a first ending marking (1) and the word *calando* (diminuendo).

Andante.

Andante.

The notation is highly detailed, with many slurs, accents, and complex rhythmic groupings throughout the piece.

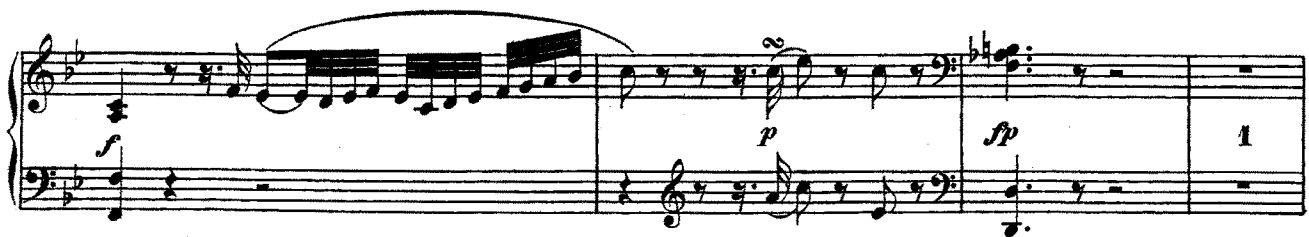

- System 3:** The right hand has a melodic line with a crescendo (*cresc.*) leading to a forte (*f*) section. The left hand has a bass line with a crescendo.
- System 4:** The right hand features a melodic line with trills and triplets. The left hand has a bass line with a crescendo.
- System 5:** The right hand has a melodic line with trills and triplets. The left hand has a bass line with a crescendo.
- System 6:** The right hand has a melodic line with trills and triplets. The left hand has a bass line with a crescendo.
- System 7:** The right hand has a melodic line with trills and triplets. The left hand has a bass line with a crescendo.

(Allegro.)

*legato*

(Allegro.)

- System 2:** Continues the melodic development in the right hand with slurs and ties. The left hand maintains a consistent rhythmic pattern.
- System 3:** Includes a second ending bracket in the right hand, marked with a '2' and a repeat sign. The left hand continues its accompaniment.
- System 7:** The final system on the page, showing the conclusion of the piece with a final cadence in both hands.

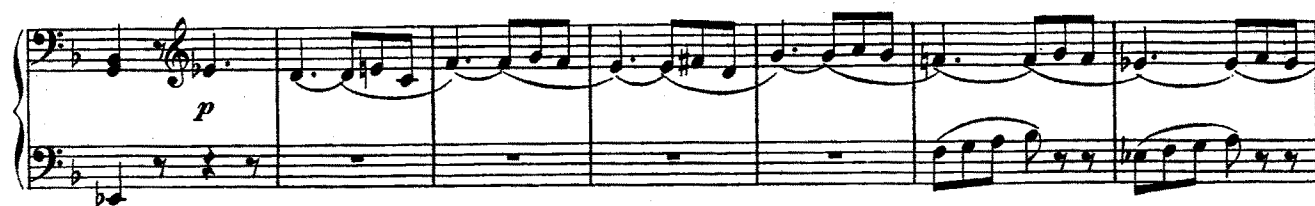

