

SONATE

W. A. Mozart

Köchel Nr. 310

Allegro maestoso

8

(f)

p

p

 f

calando

p

 f

p

f

x

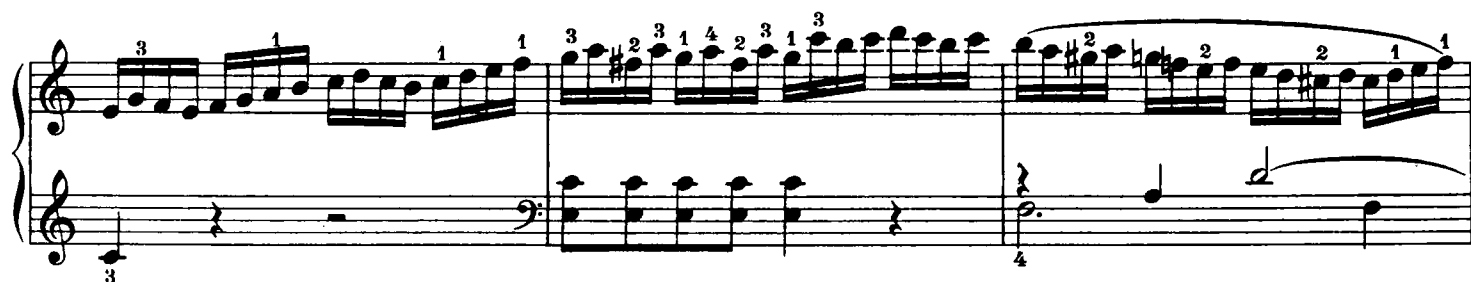

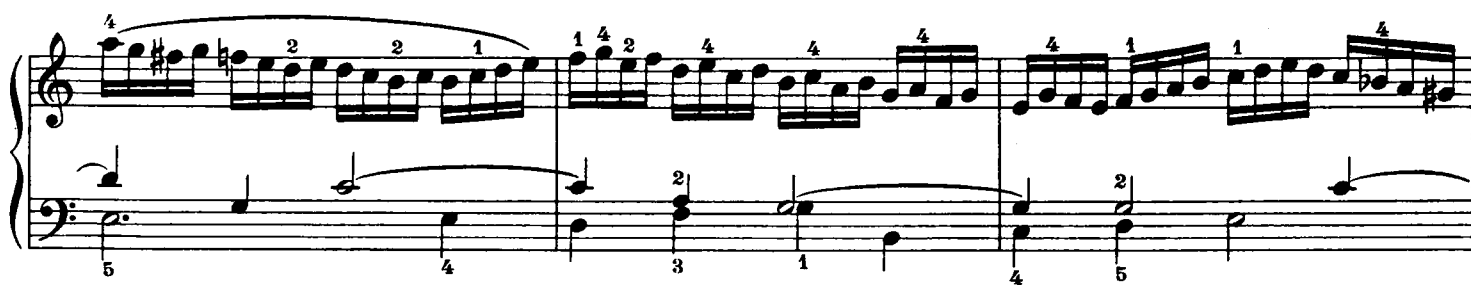

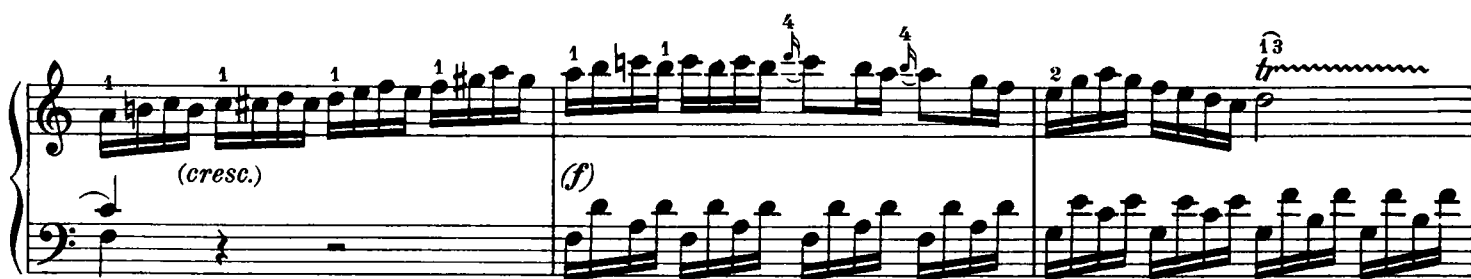

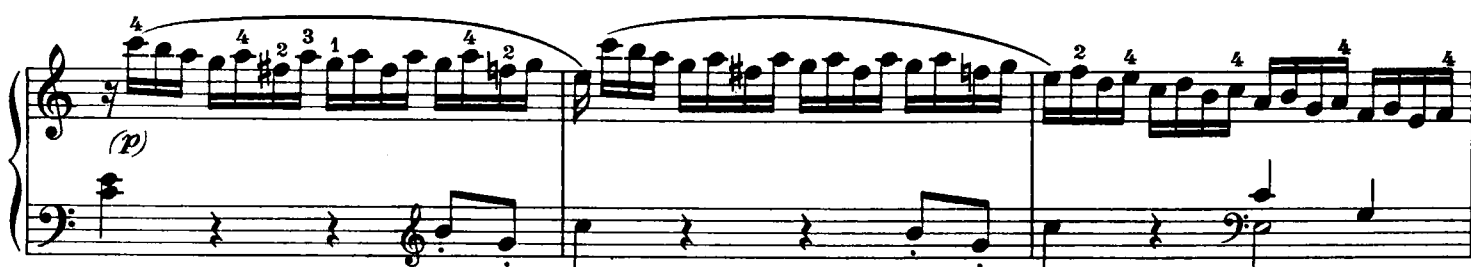

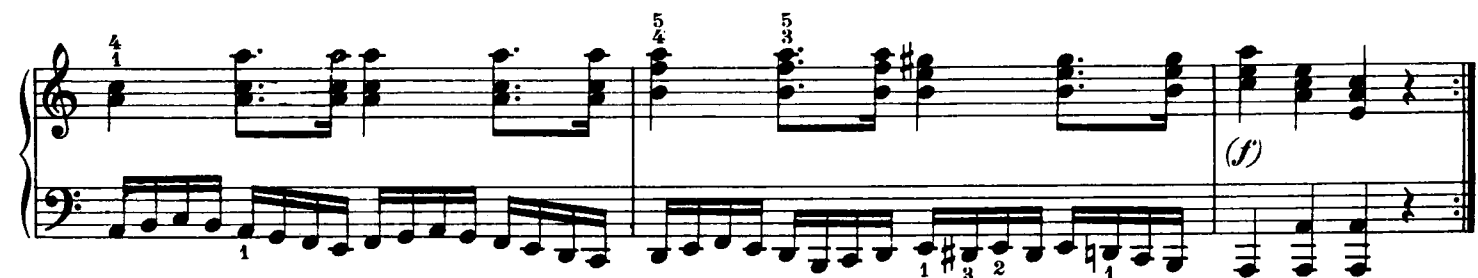
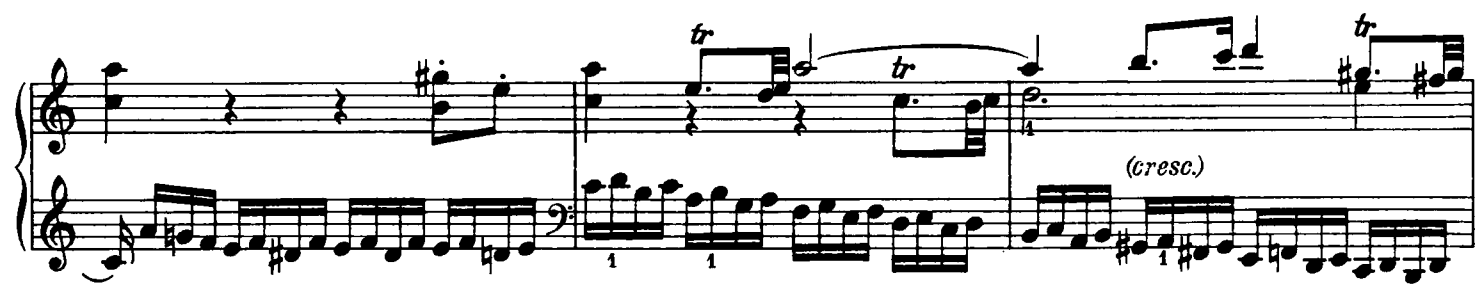

Andante cantabile con espressione

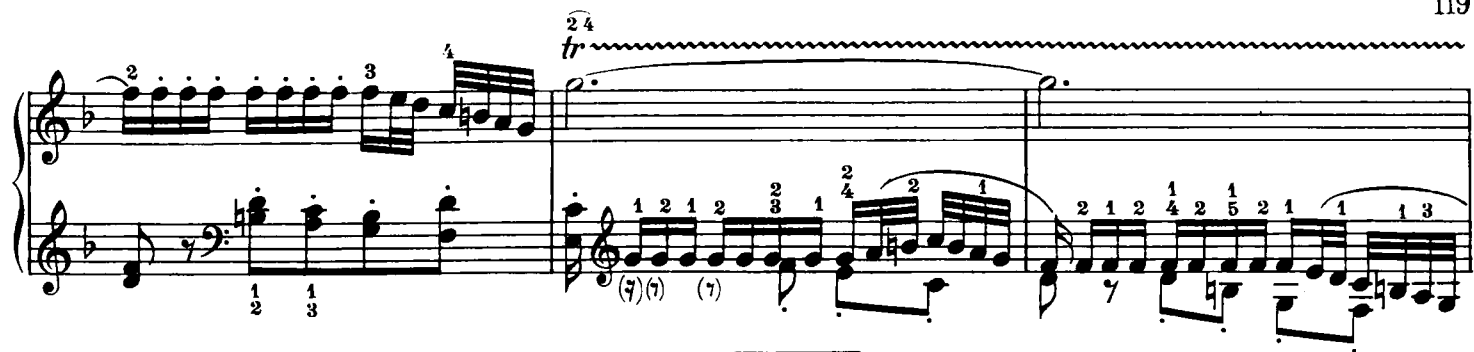

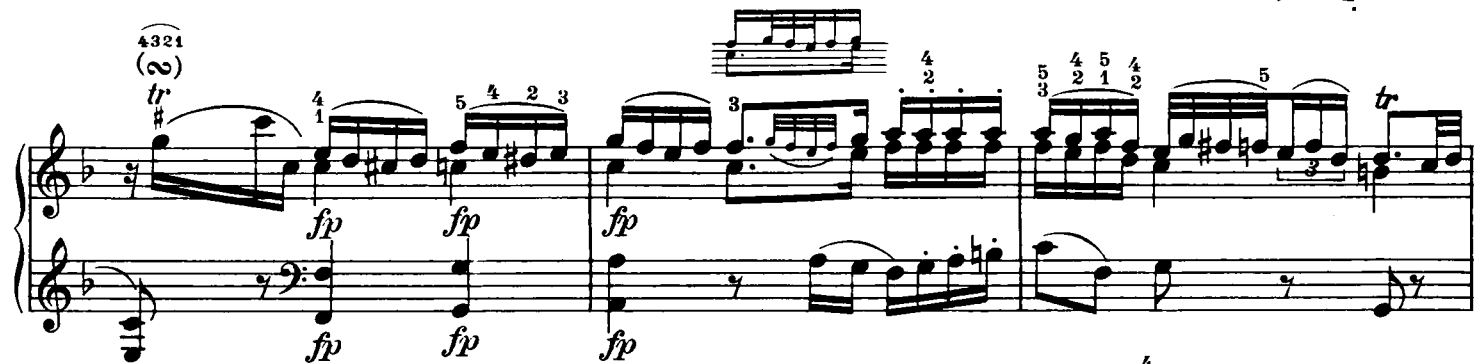

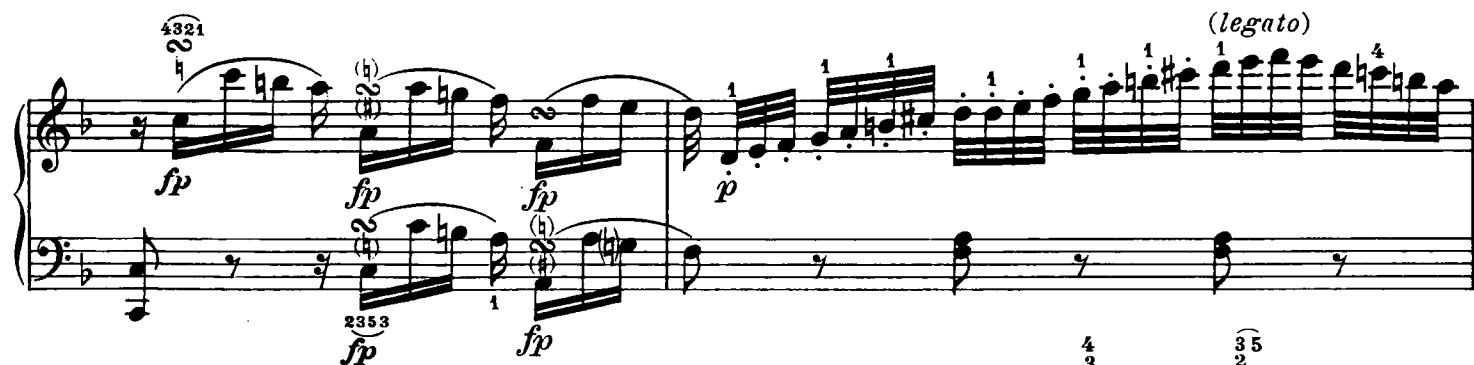

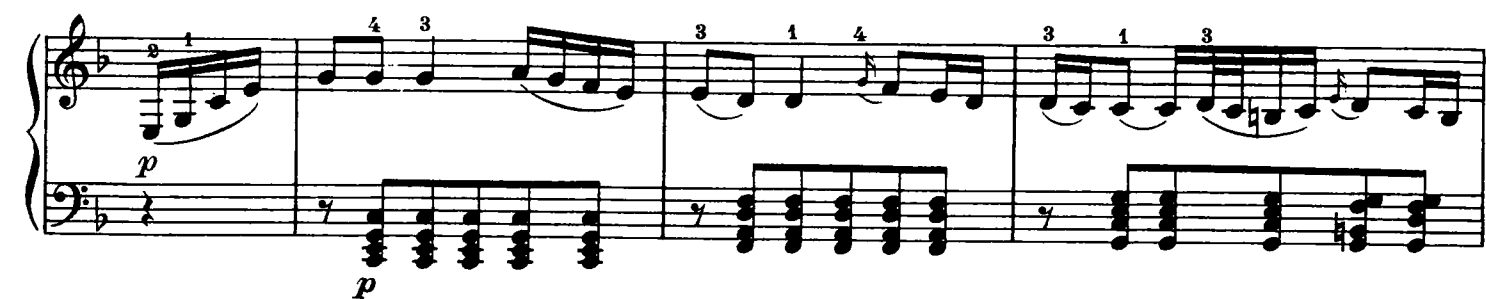

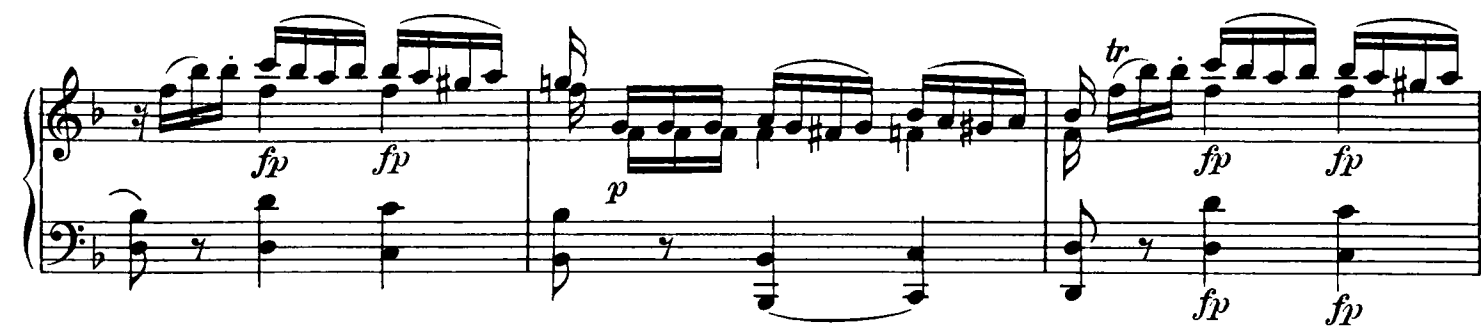

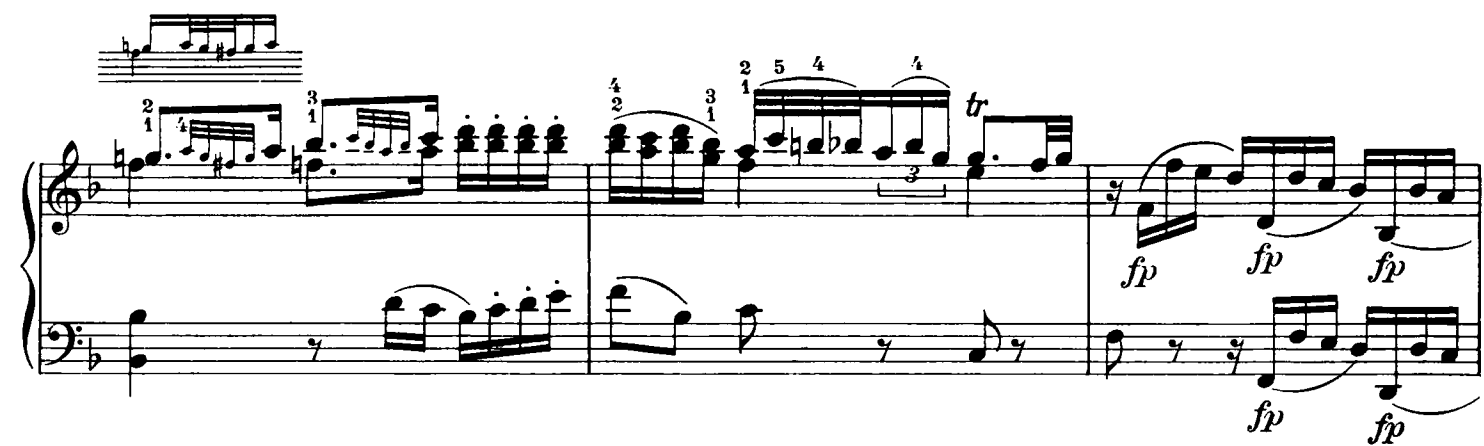

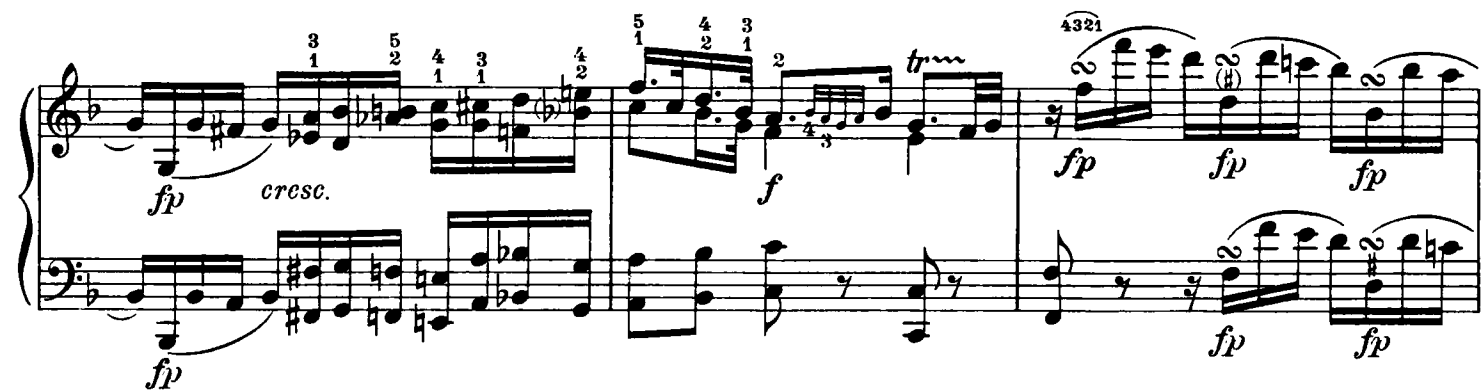

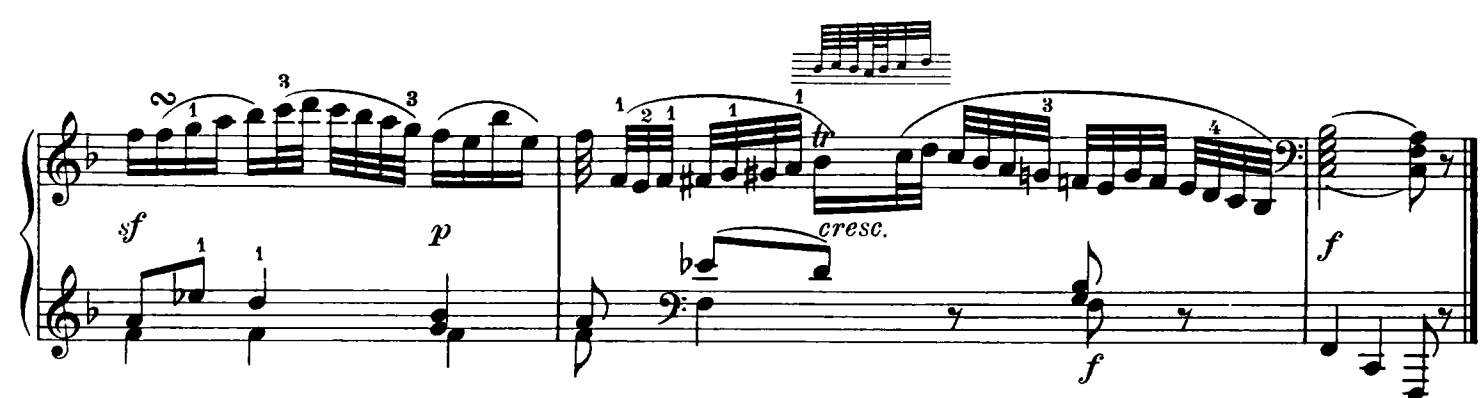

[illegible]

a) Autograph

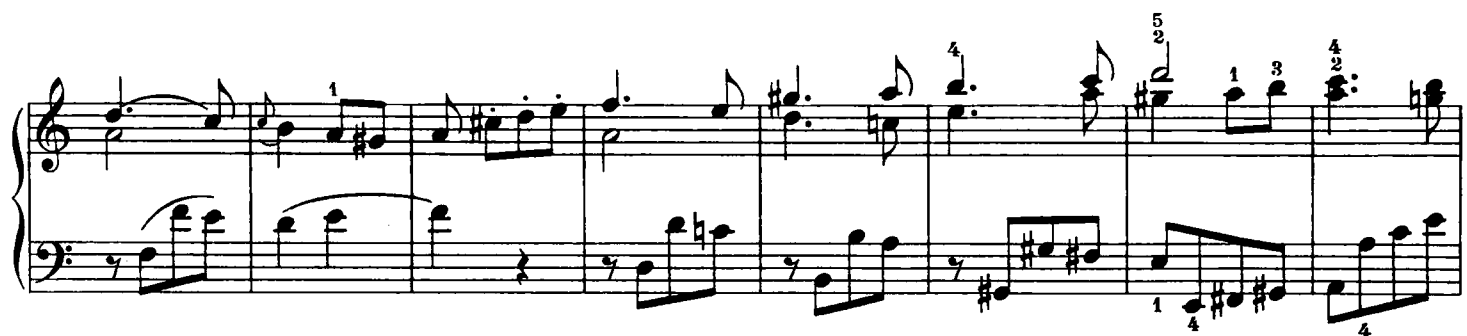
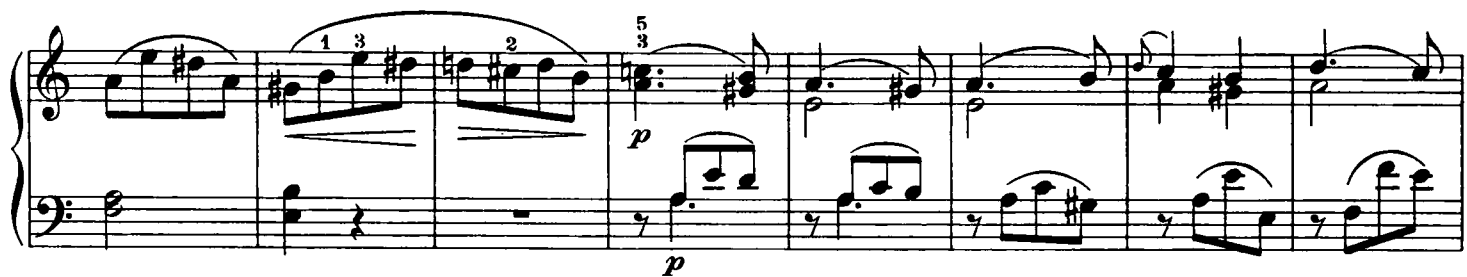
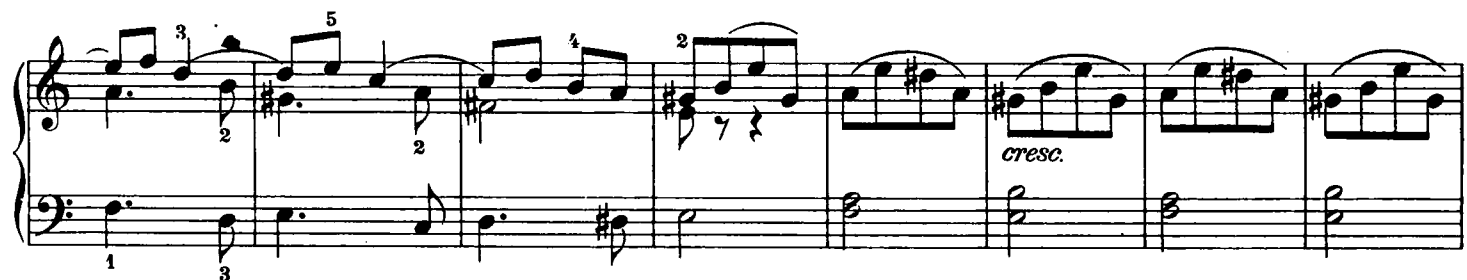
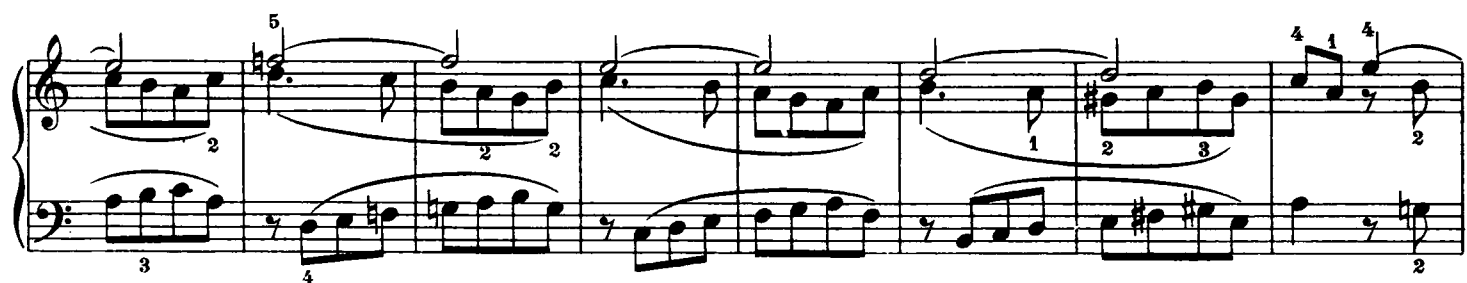

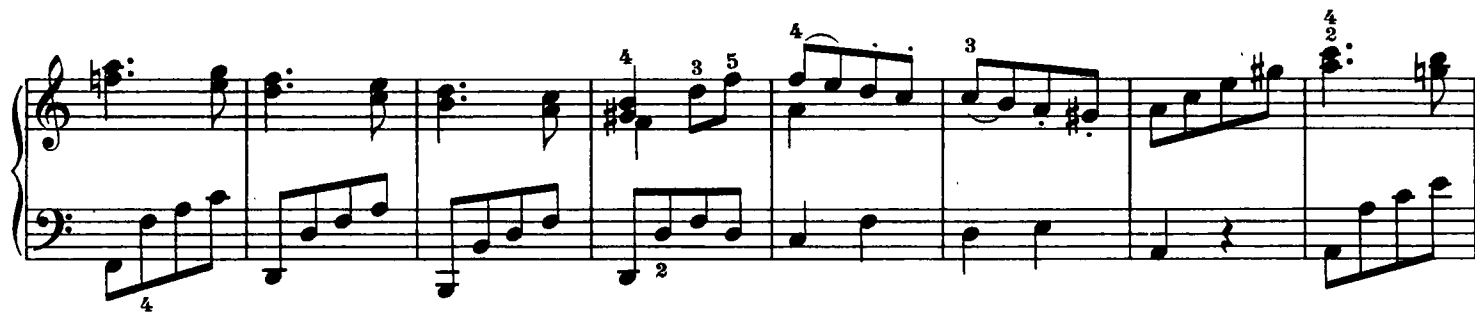

Maggiore

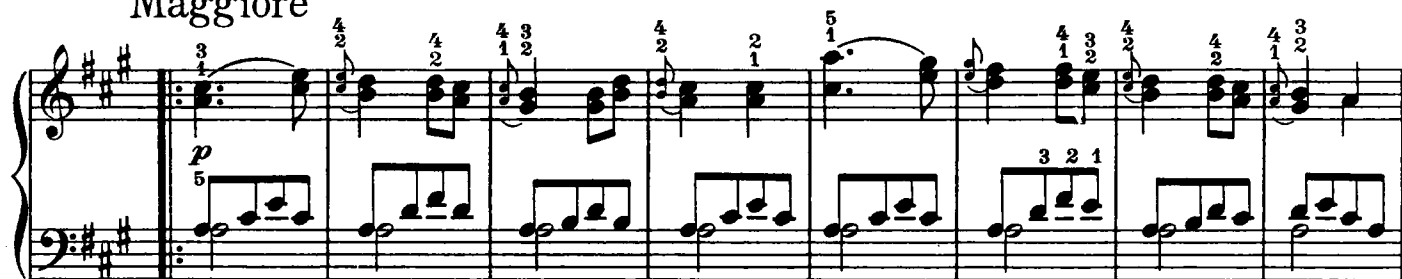

(legato)

