

SONATE

W. A. Mozart

Köchel Nr. 309

Allegro con spirito

7

f *p* *f* *p* *sf* *p* *f* *p* *f* *p* *fp* *cresc.* *fp* *cresc.* *fp* *cresc.* *f* *sf* *f* *sf*

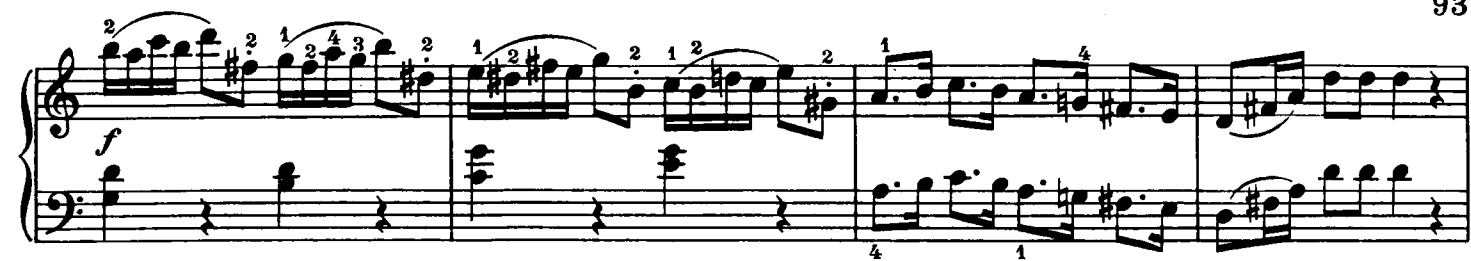

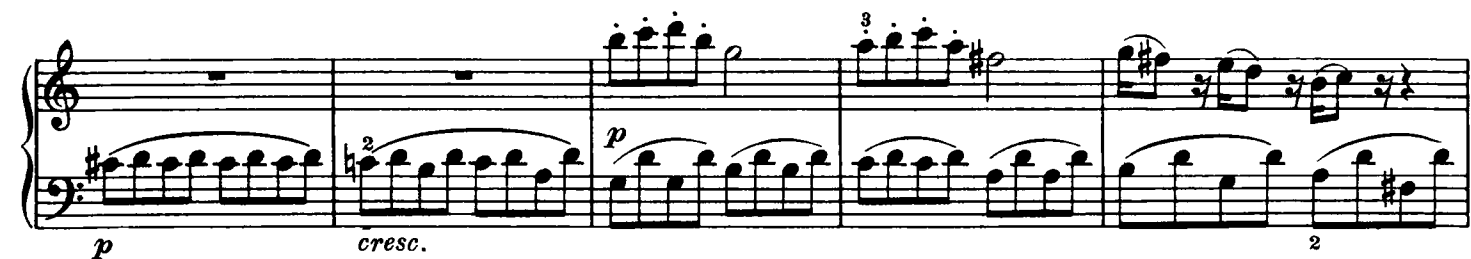

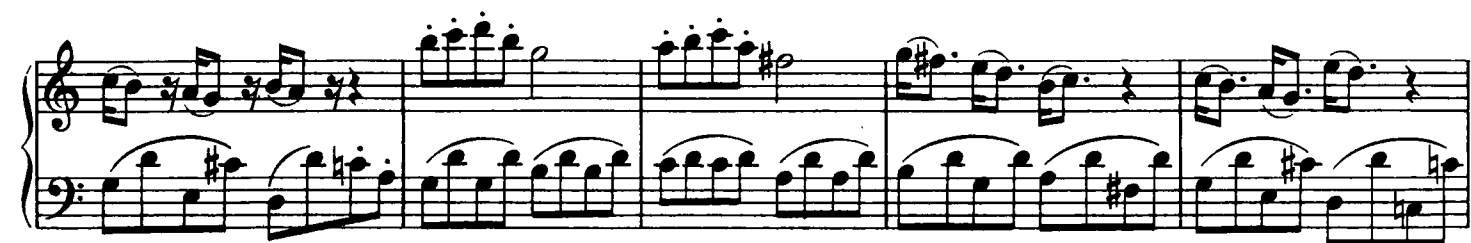

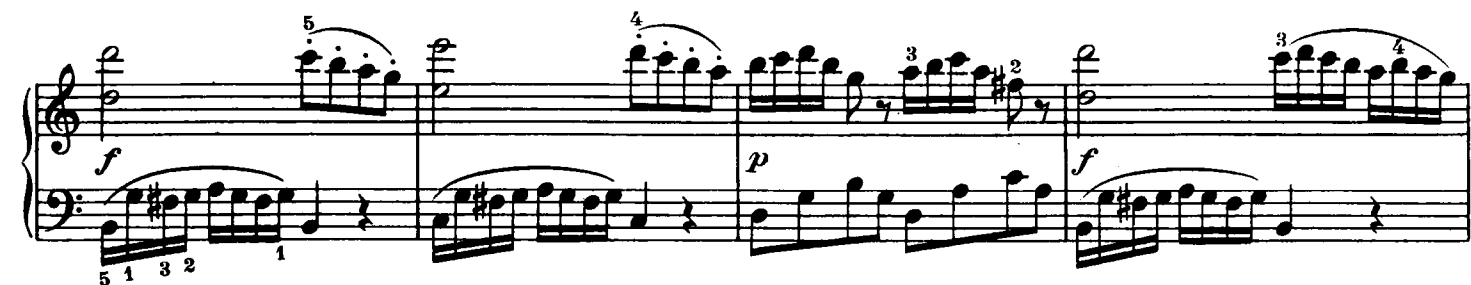

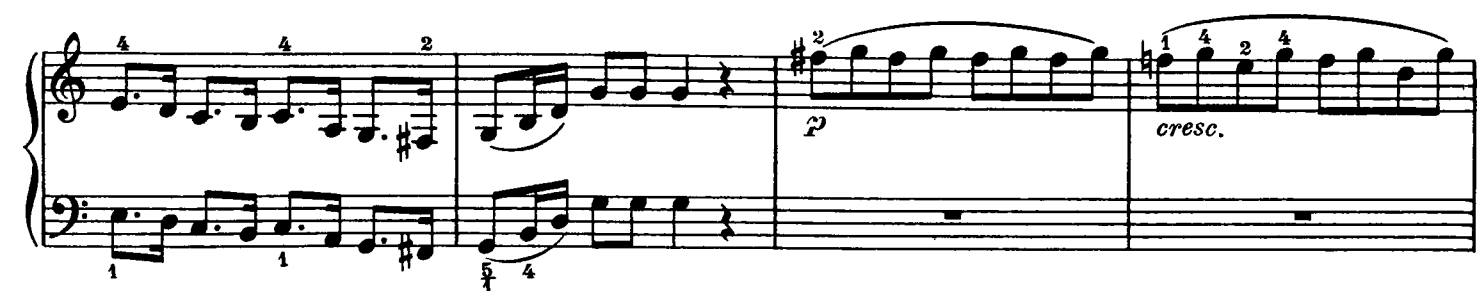
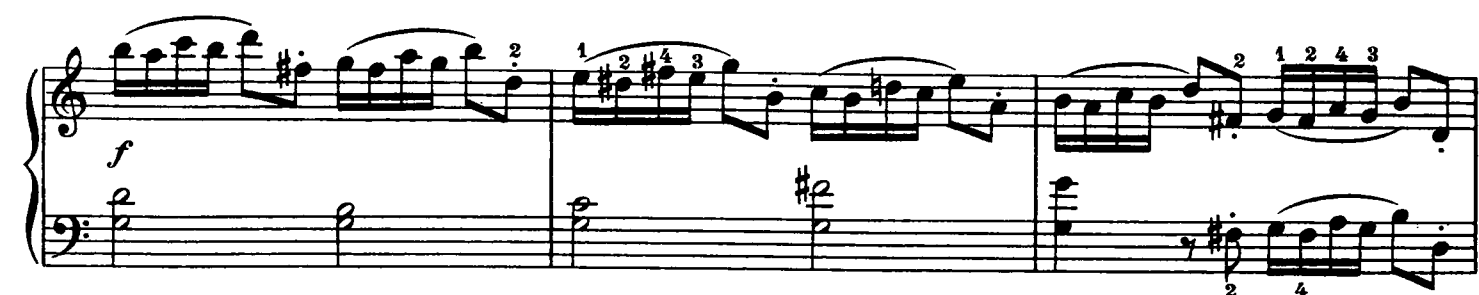

Andante, un poco Adagio

System 1: *p*, *fp*, *p*, *fp*, *f*, *f*

System 2: *p*, *fp*, *p*, *fp*, *p*

System 3: *cresc.*, *f*, *p*, *f*, *f*

System 4: *p*, *cresc.*, *f*, *p*, *f*

System 5: *(p)*, *p*, *f*, *p*, *f*

System 6: *f*, *f*, *f*, *f*, *f*

Rondeau

Allegretto grazioso

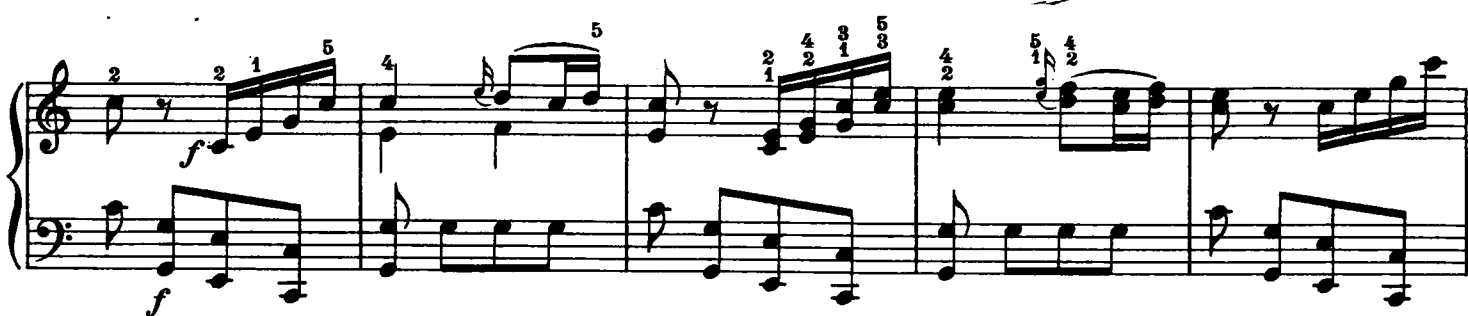
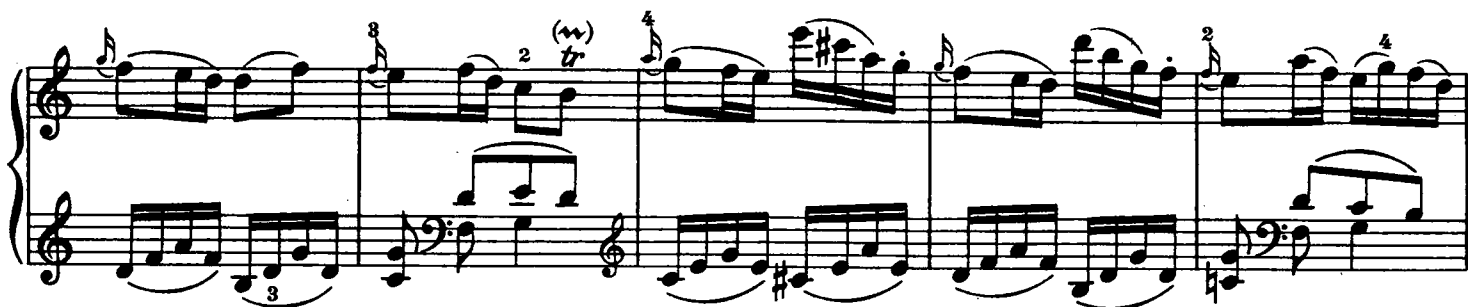
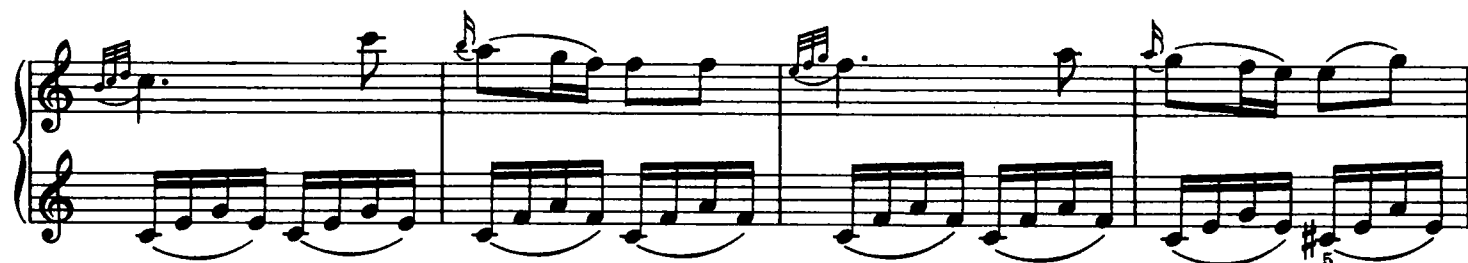
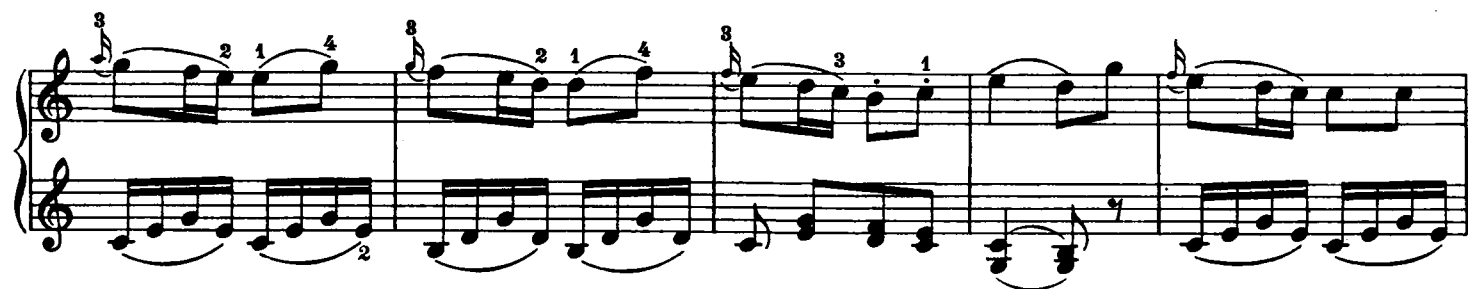

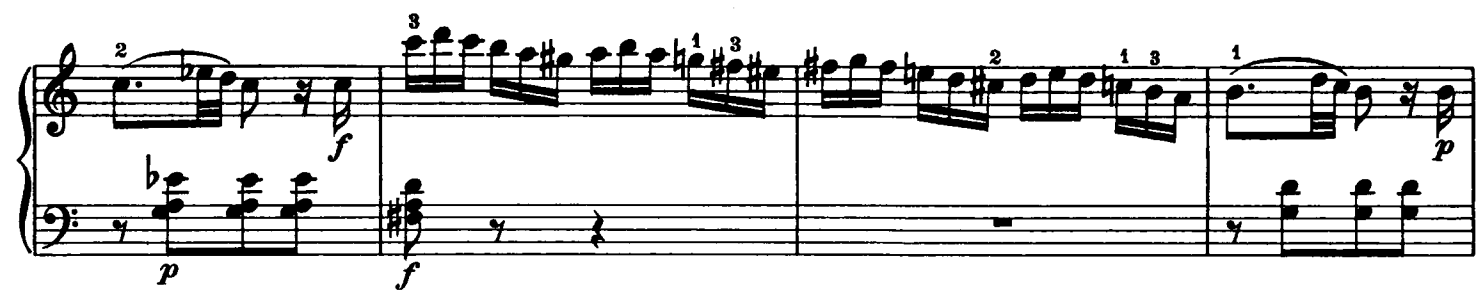
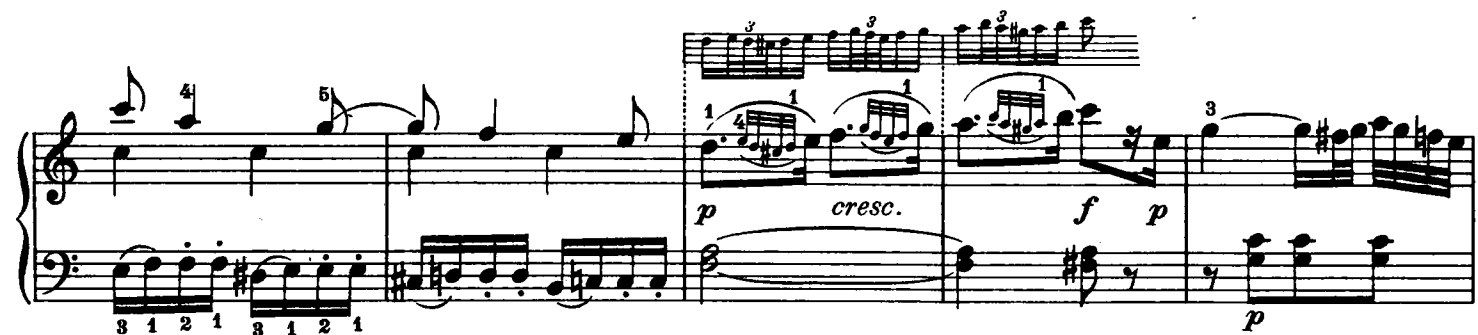

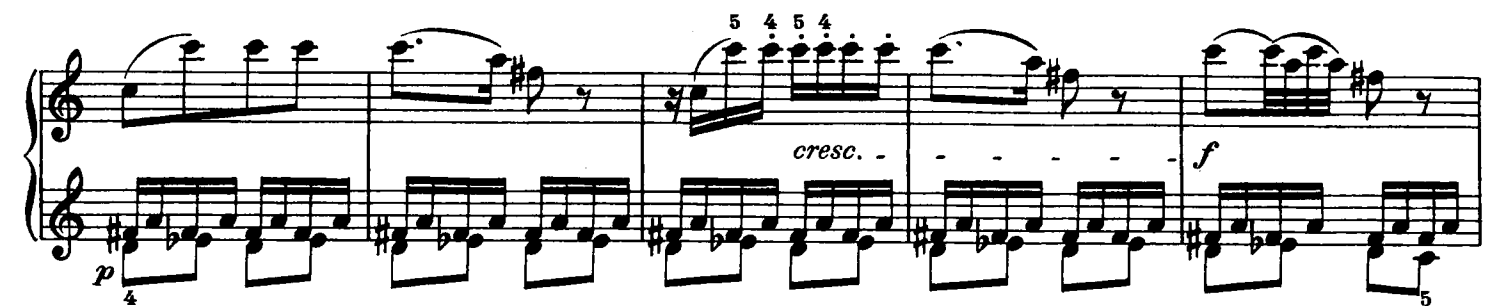

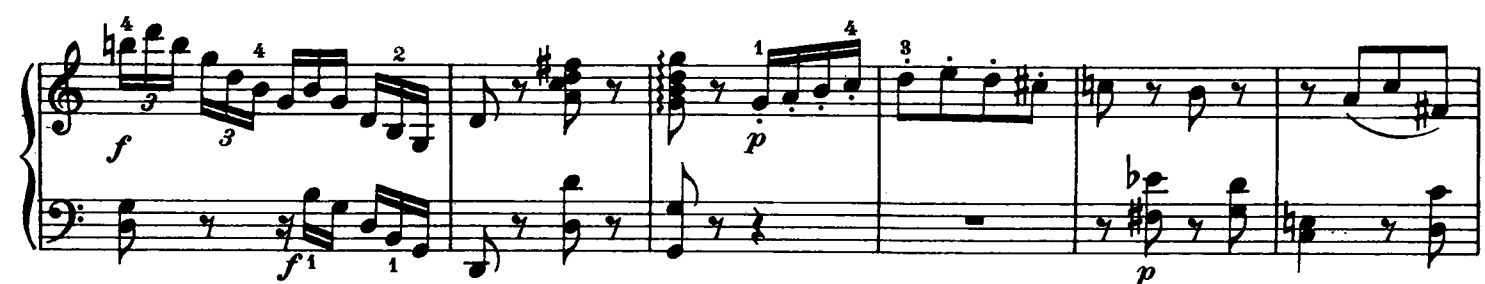

108

The notation includes various musical symbols such as notes, rests, trills, and fingerings. The dynamics range from forte (*f*) to fortissimo (*ff*) and fortissimo piano (*fp*). The articulations include trills and slurs. The fingerings are indicated by numbers 1 through 13.

