

# SONATE

W. A. Mozart  
Köchel Nr. 279

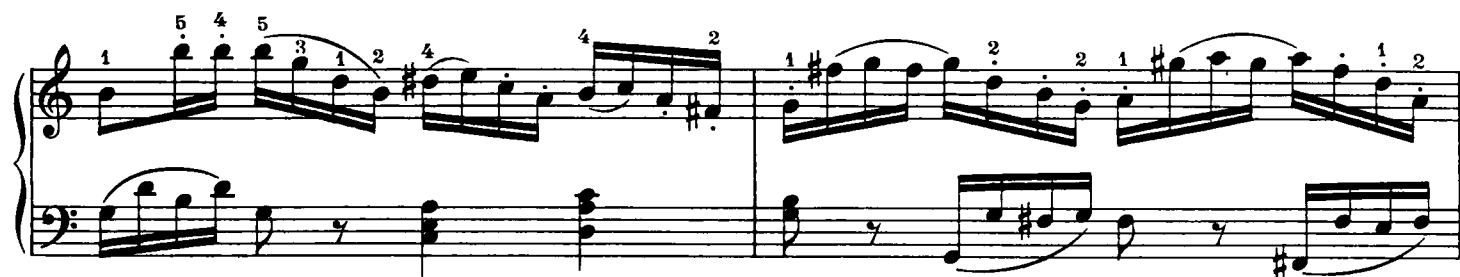

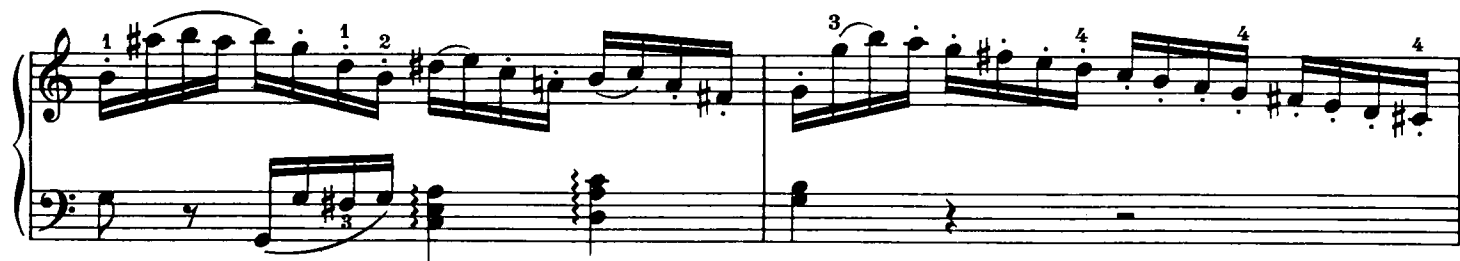

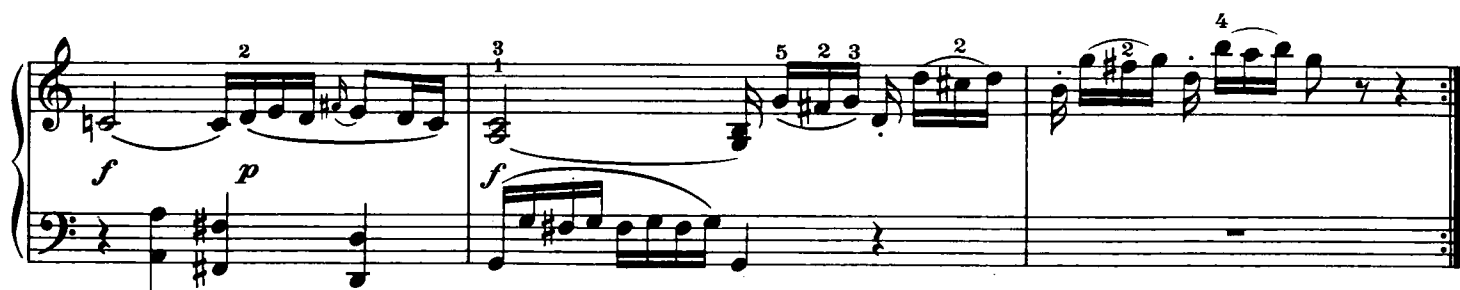

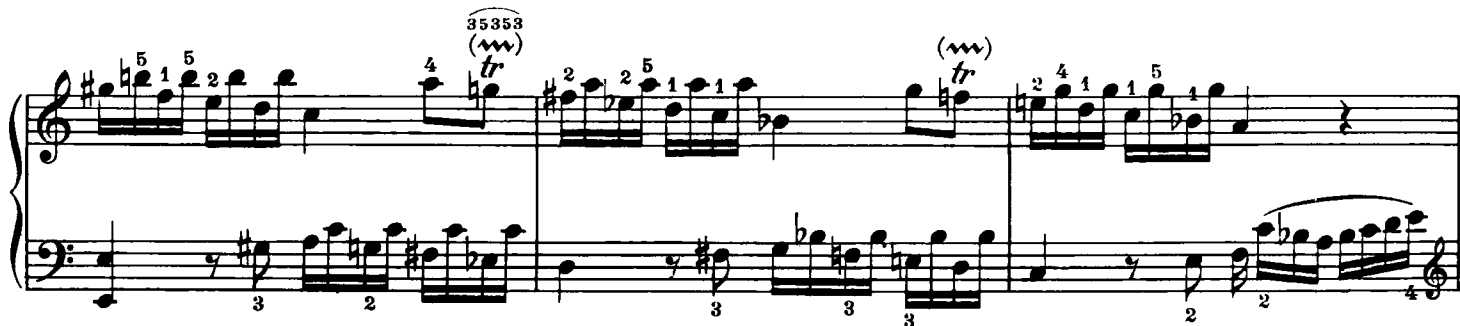

The notation includes various musical elements such as dynamics (*p*, *f*), trills (*tr.*), and fingerings (1, 2, 3, 4, 5). The piece is written in a key with one sharp (F#) and a common time signature (C).

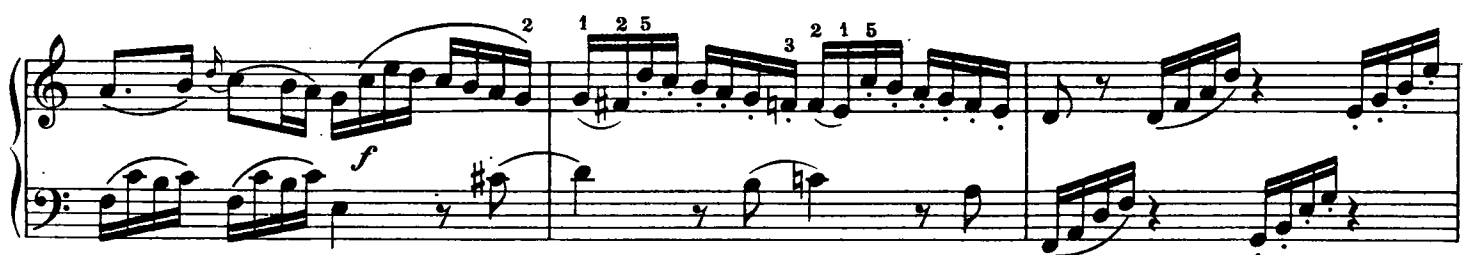
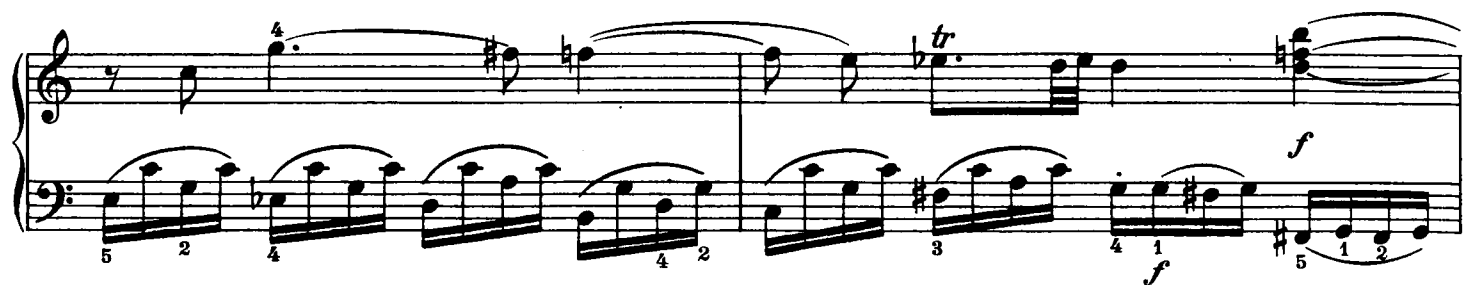

Andante. (♩.)

**System 2:** The right hand continues the melody, marked *f*. The left hand plays a rhythmic accompaniment, marked *p*. Fingerings are indicated for both hands.

**System 3:** The right hand continues the melody, marked *f*. The left hand plays a rhythmic accompaniment, marked *p*. Fingerings are indicated for both hands.

**System 4:** The right hand continues the melody, marked *f*. The left hand plays a rhythmic accompaniment, marked *p*. Fingerings are indicated for both hands.

**System 5:** The right hand continues the melody, marked *f*. The left hand plays a rhythmic accompaniment, marked *p*. Fingerings are indicated for both hands.

**System 6:** The right hand continues the melody, marked *f*. The left hand plays a rhythmic accompaniment, marked *p*. Fingerings are indicated for both hands.

The piece concludes with a decrescendo marking (*decresc.*) and a final chord in the right hand.

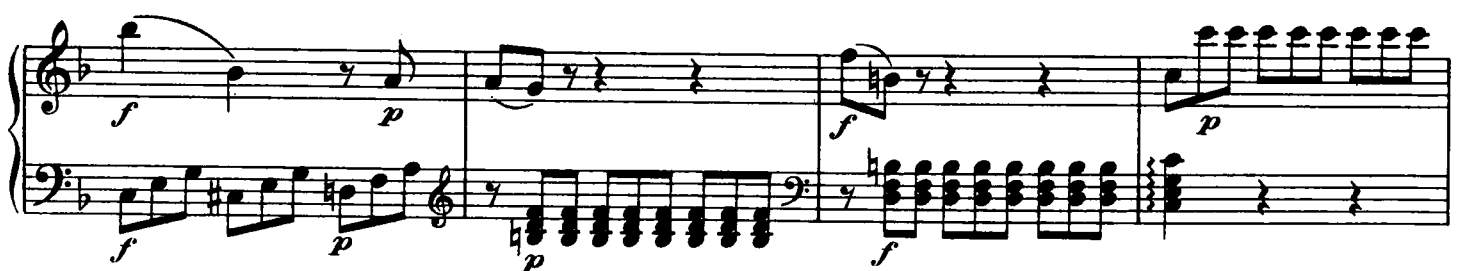
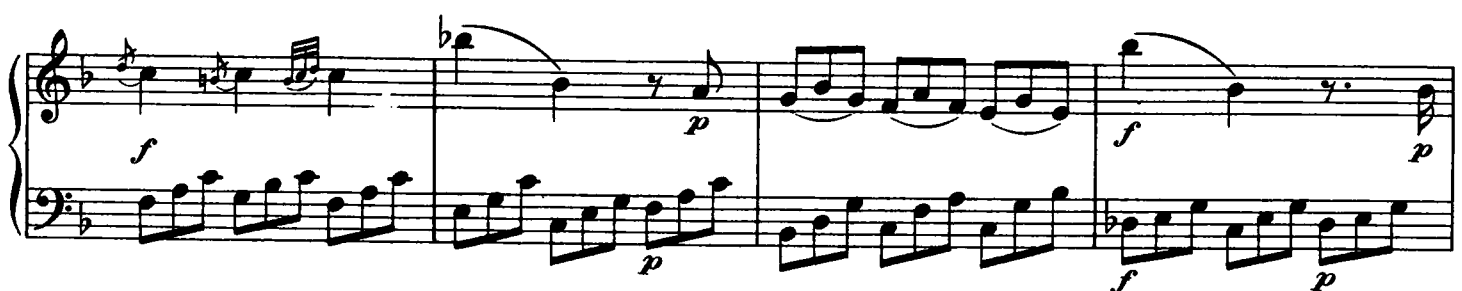

[illegible]

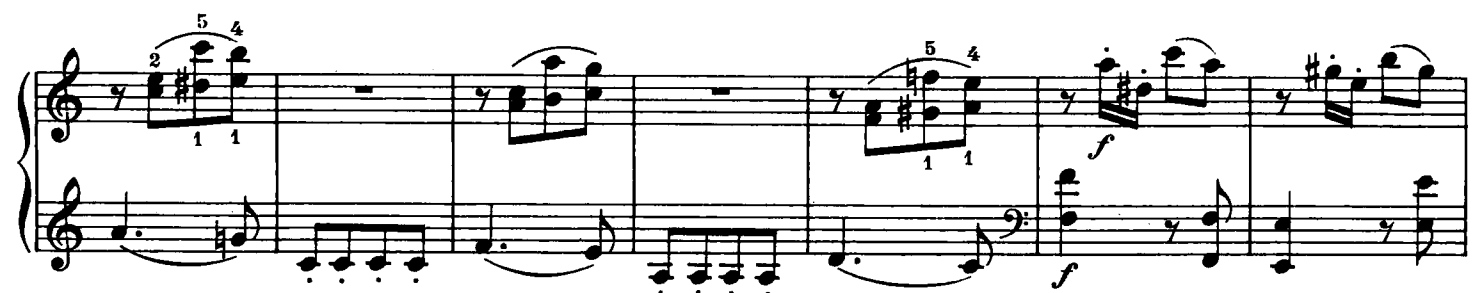

