

## SONATE

Köchel Nr. 576

Allegro

19

19

*(f)* *(stacc.)* *(p)* *(f)*

*(p)* *(f)*

*(p)*

*(cresc.)* *f*

[illegible]

[illegible]

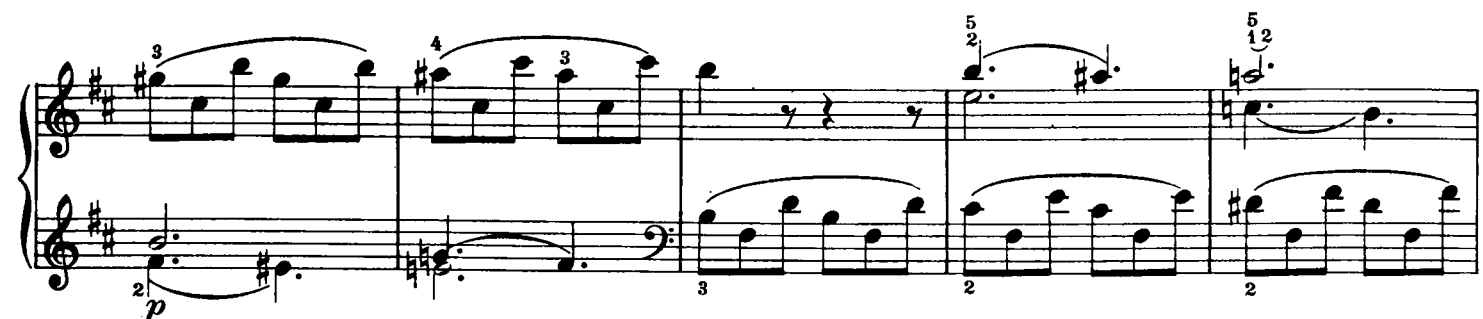

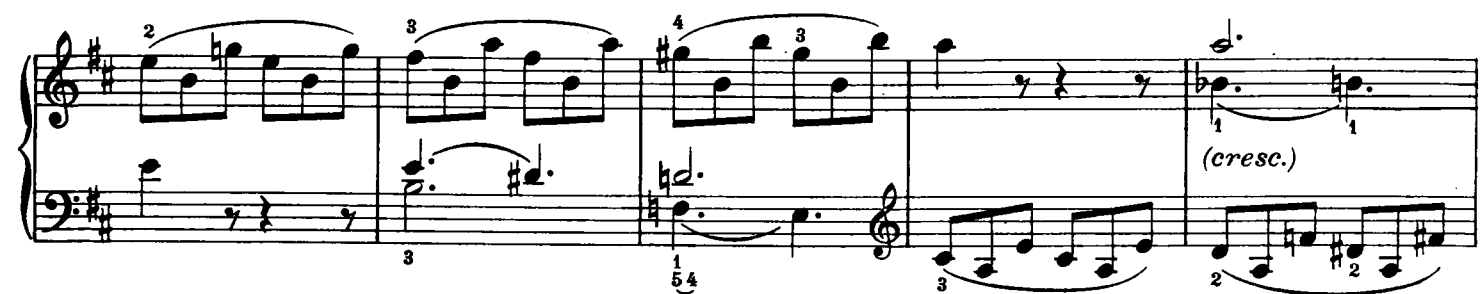

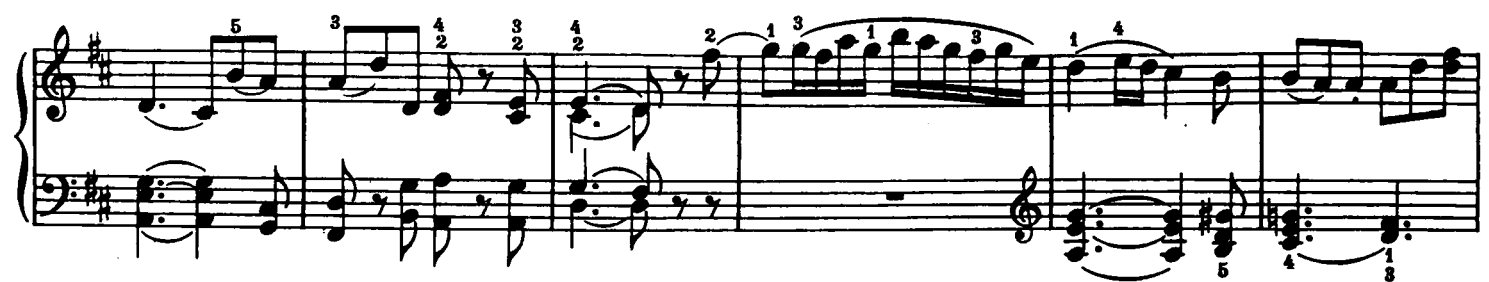

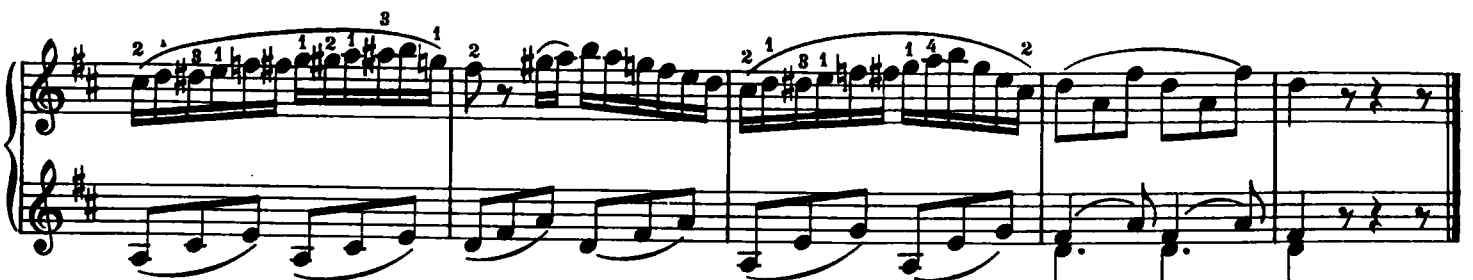
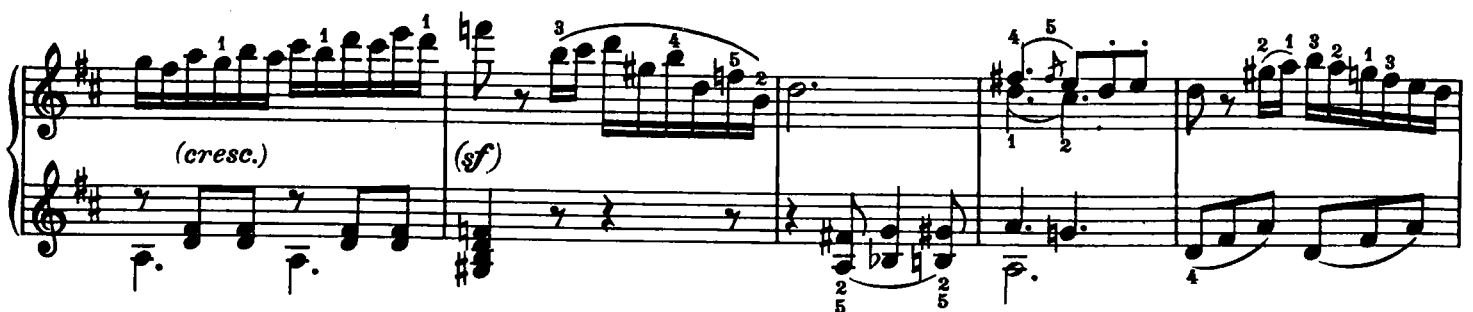
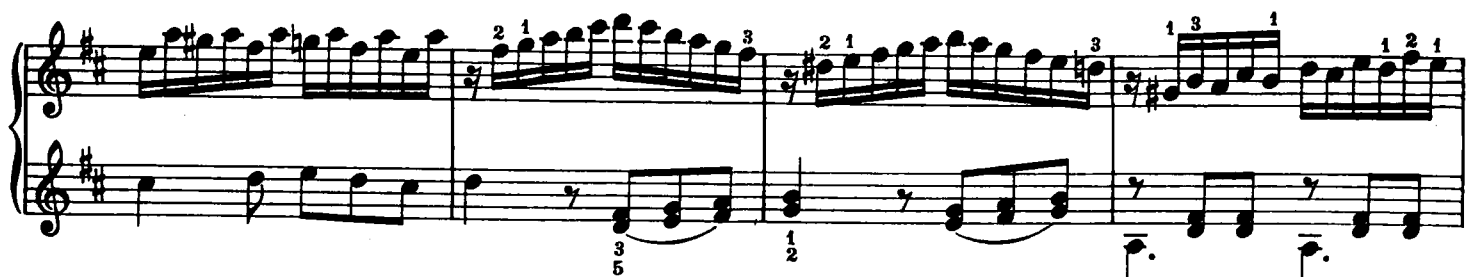
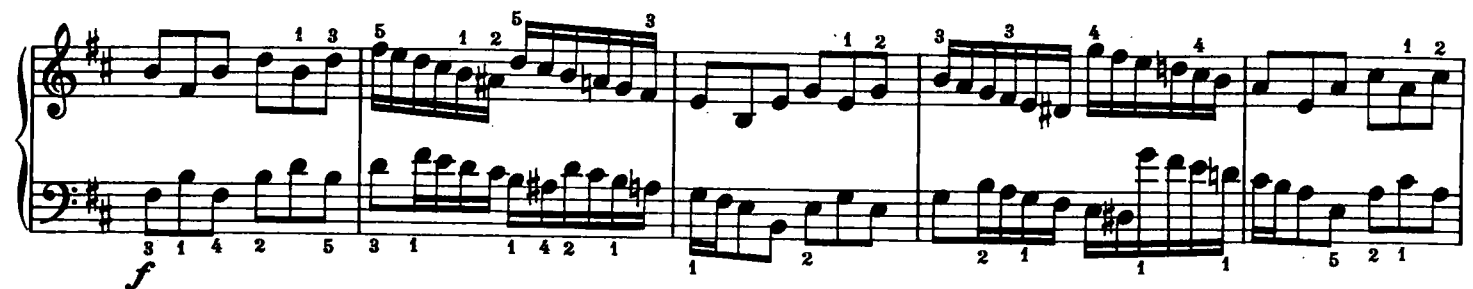
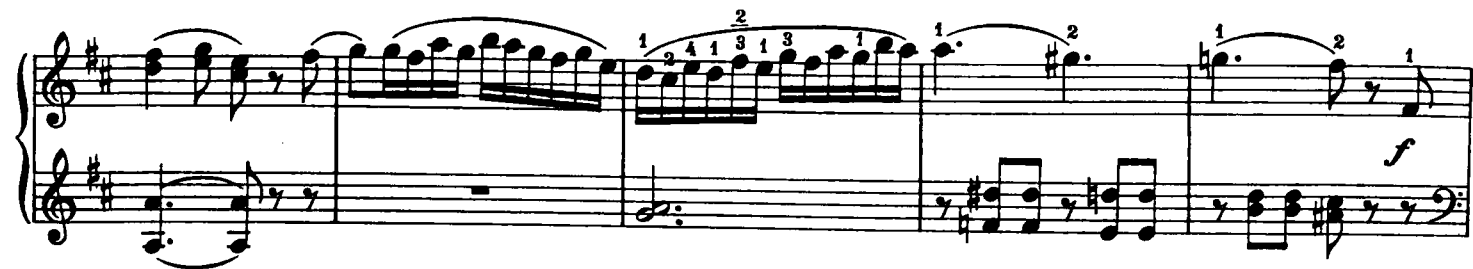

## Adagio

2 2 41 3 2 2 2

(p)

4 41 2 5 1 4

2 5 1 3 2 1 2 5

*fp*

3 1 1 1 1 5 3 1 3 2

7 1 2 1 3 5 3

4 2 1 2 1 1 2 1 2 5

1 2 3 1 2 3 5 4 3 5 5

1 4 2 3

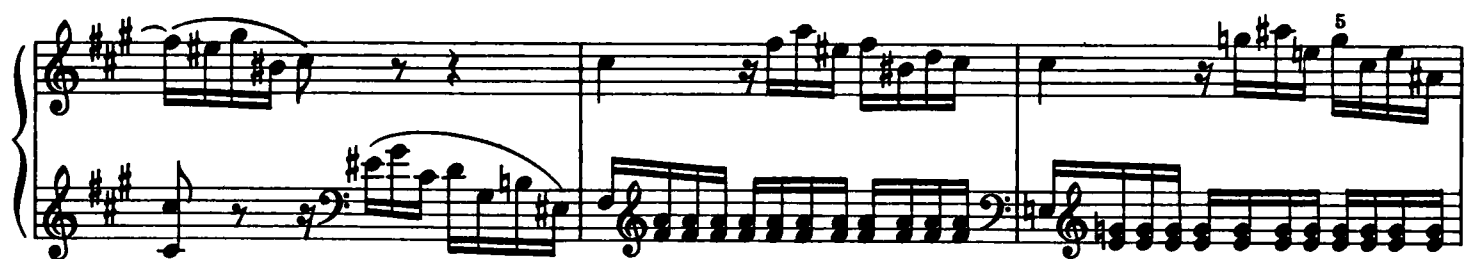

## Allegretto

- System 3:** Continues the melodic and harmonic development.

- System 4:** Shows further melodic progression in the treble and harmonic support in the bass.