

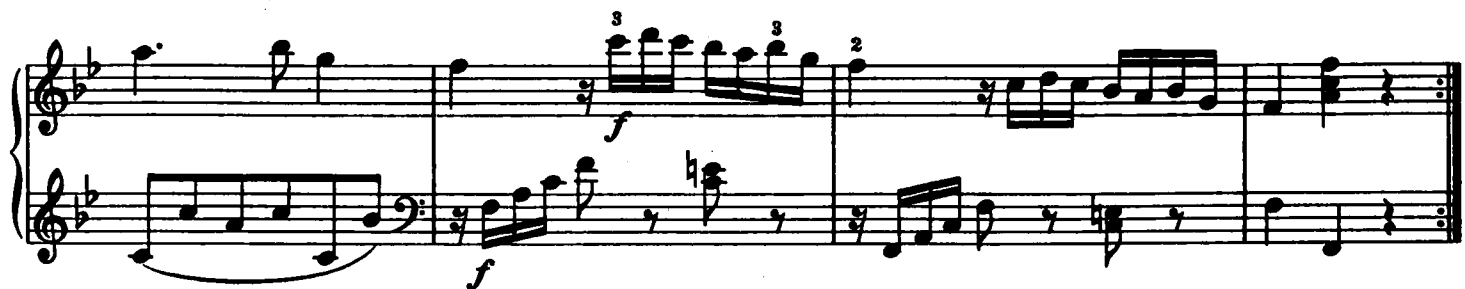

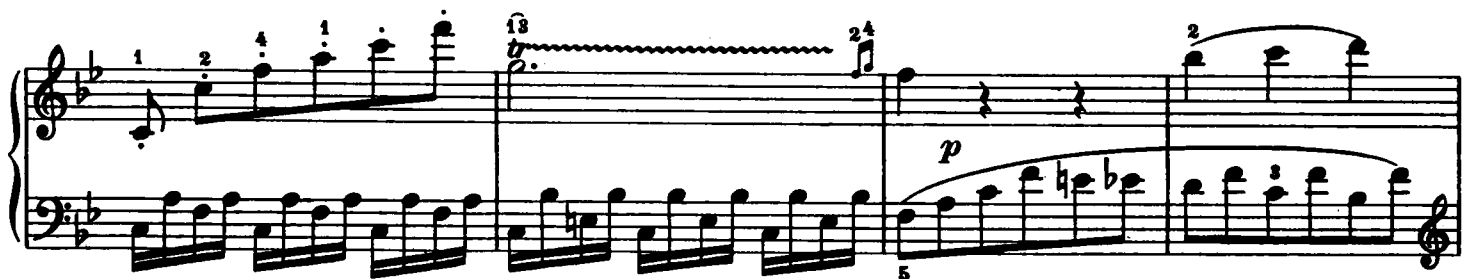

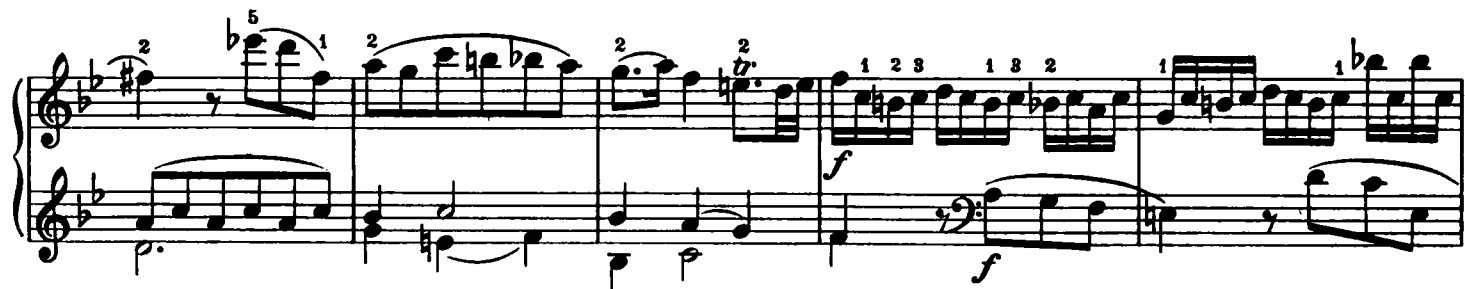
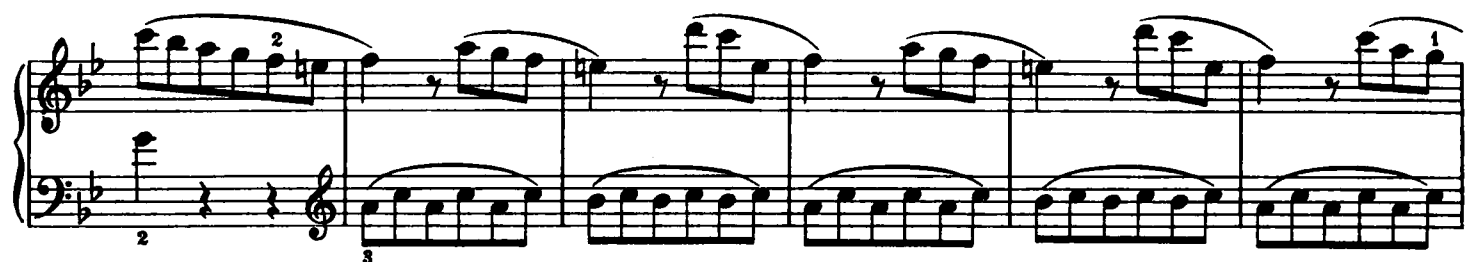
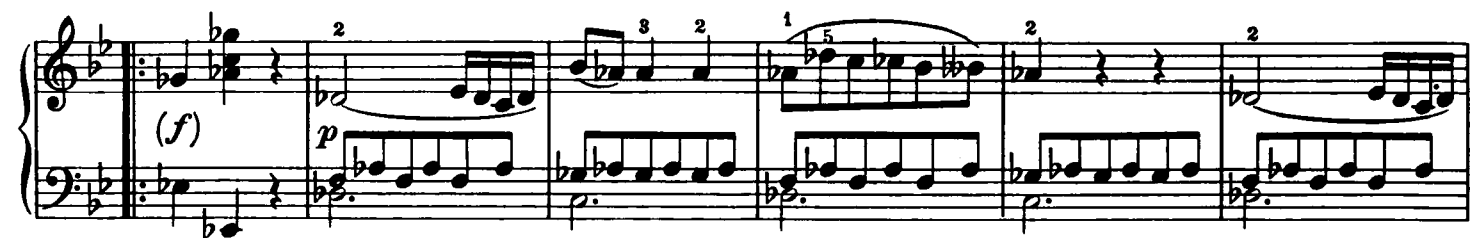
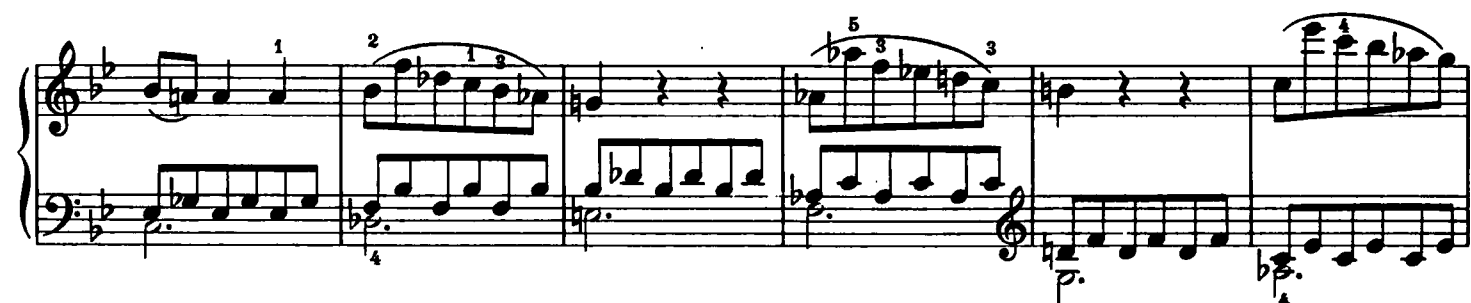

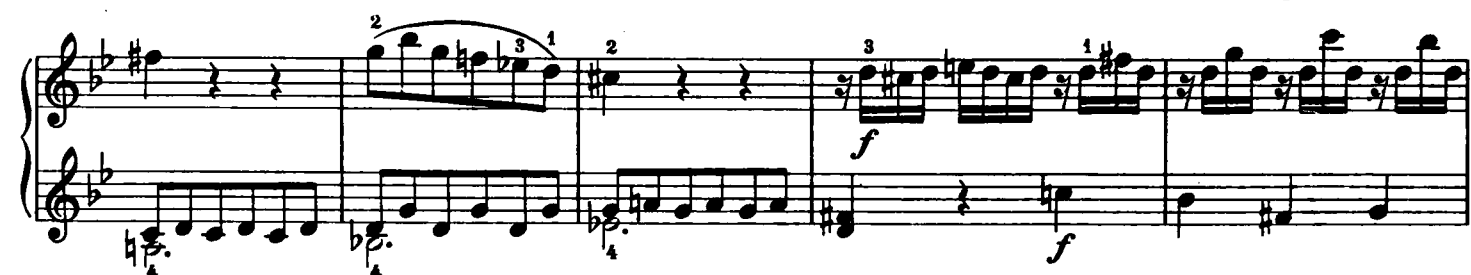

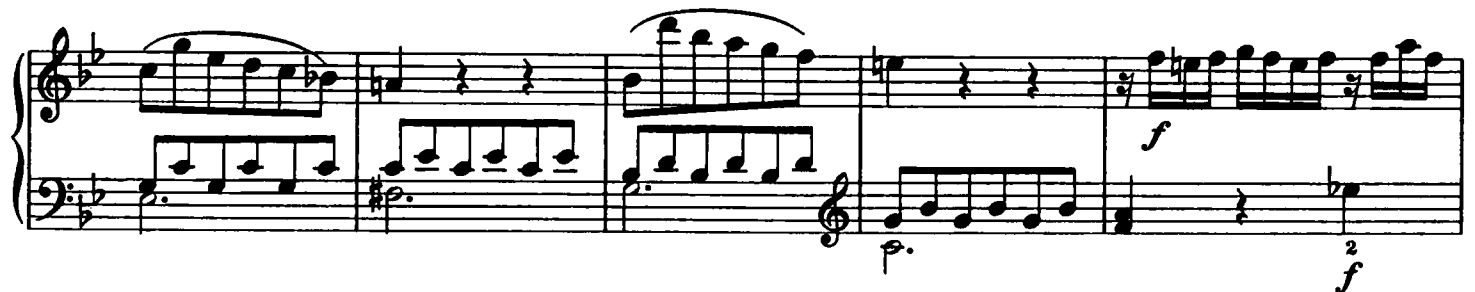

## Adagio

Third system of the musical score. The right hand melody continues with slurs and fingerings 3, 2, 3, 1, 3. The left hand accompaniment includes some triplet markings (3, 1, 3, 2, 4).

Fifth system of the musical score. The right hand has a more active melodic line with slurs and fingerings 4, 2, 4, 2, 4, 2. The left hand accompaniment includes some triplet markings (3, 1, 3, 2, 4).

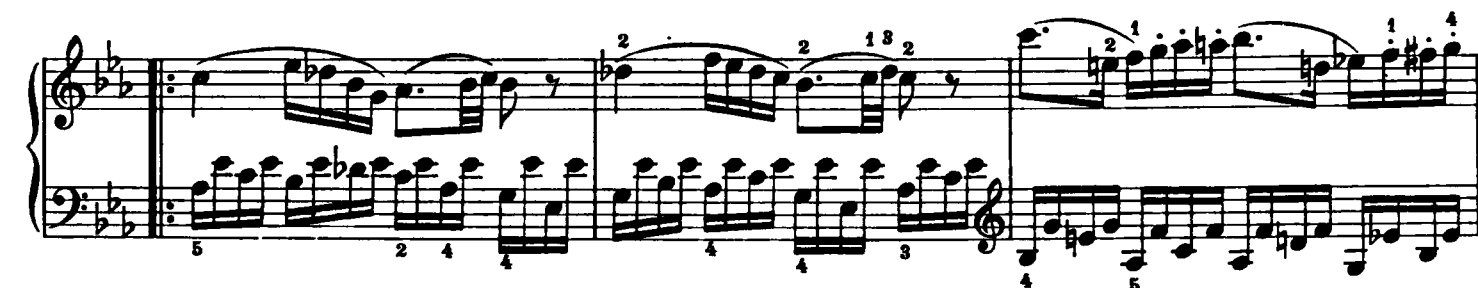

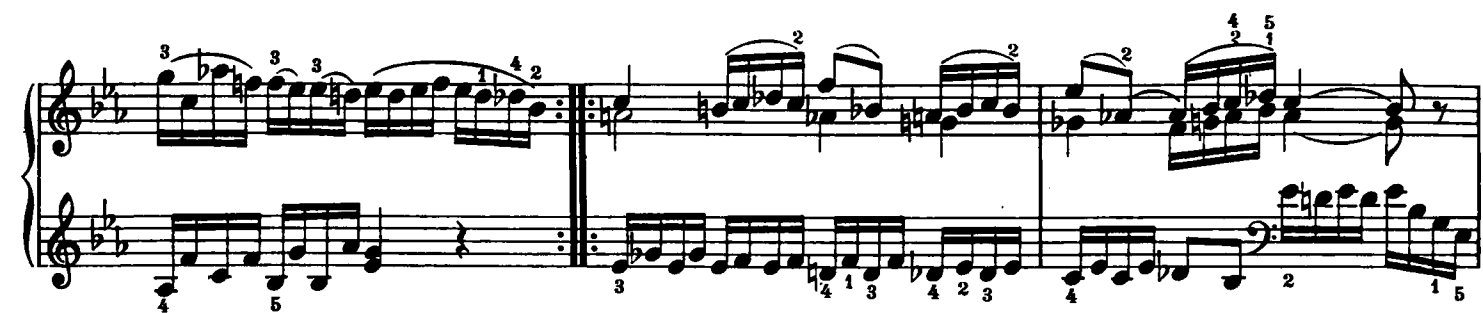

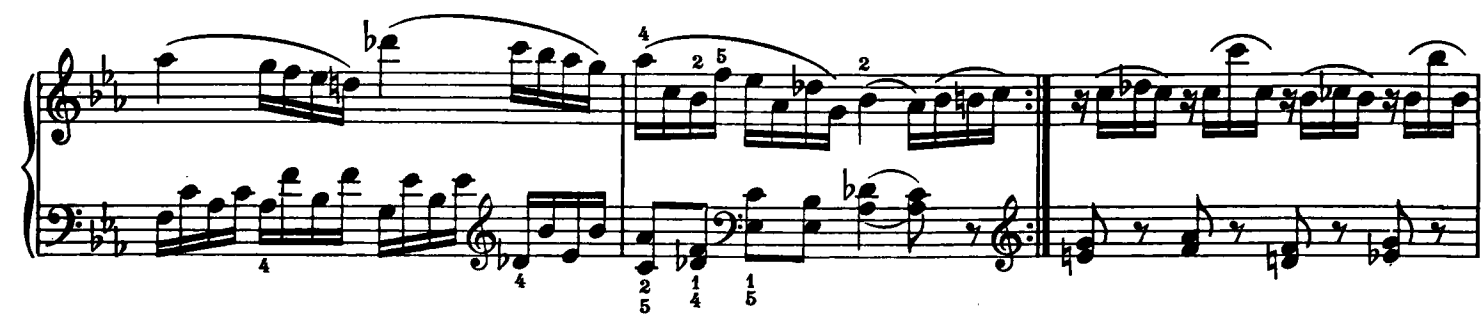

## Allegretto

*p*

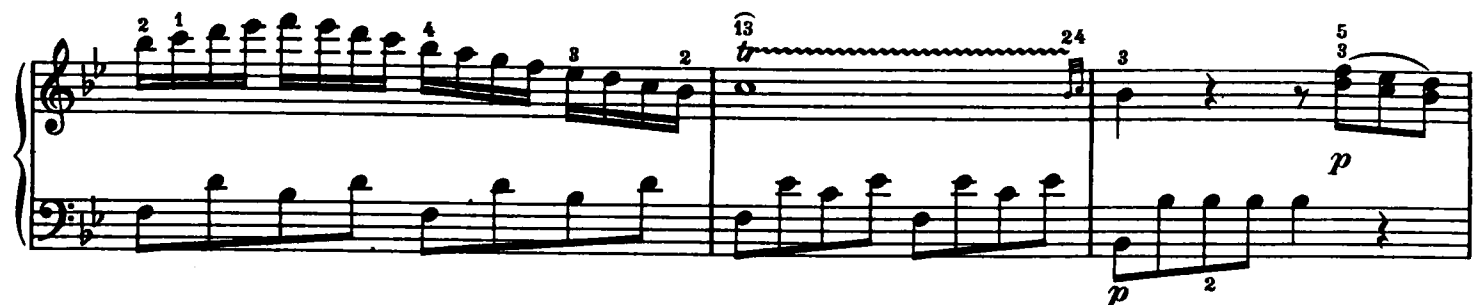

