SONATE

Allegro

Köchel Nr. 547a*)

17

f *dolce* *p* *f* *dolce* *p* *p* *f* *f* *p* *f* *p* *f* *p*

*) siehe Vorwort *) See Preface *) Voir Préface

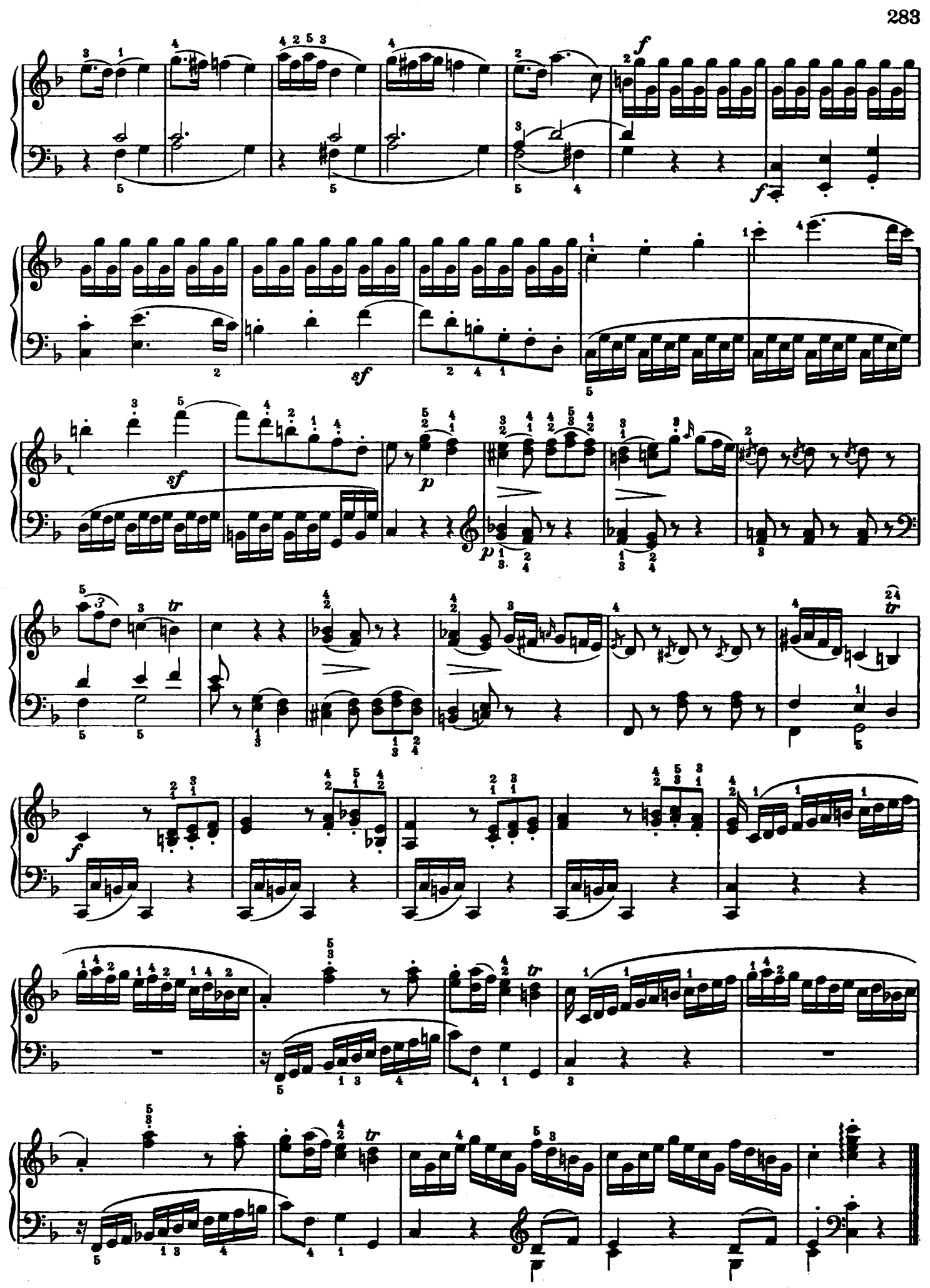
f
sf
p
tr

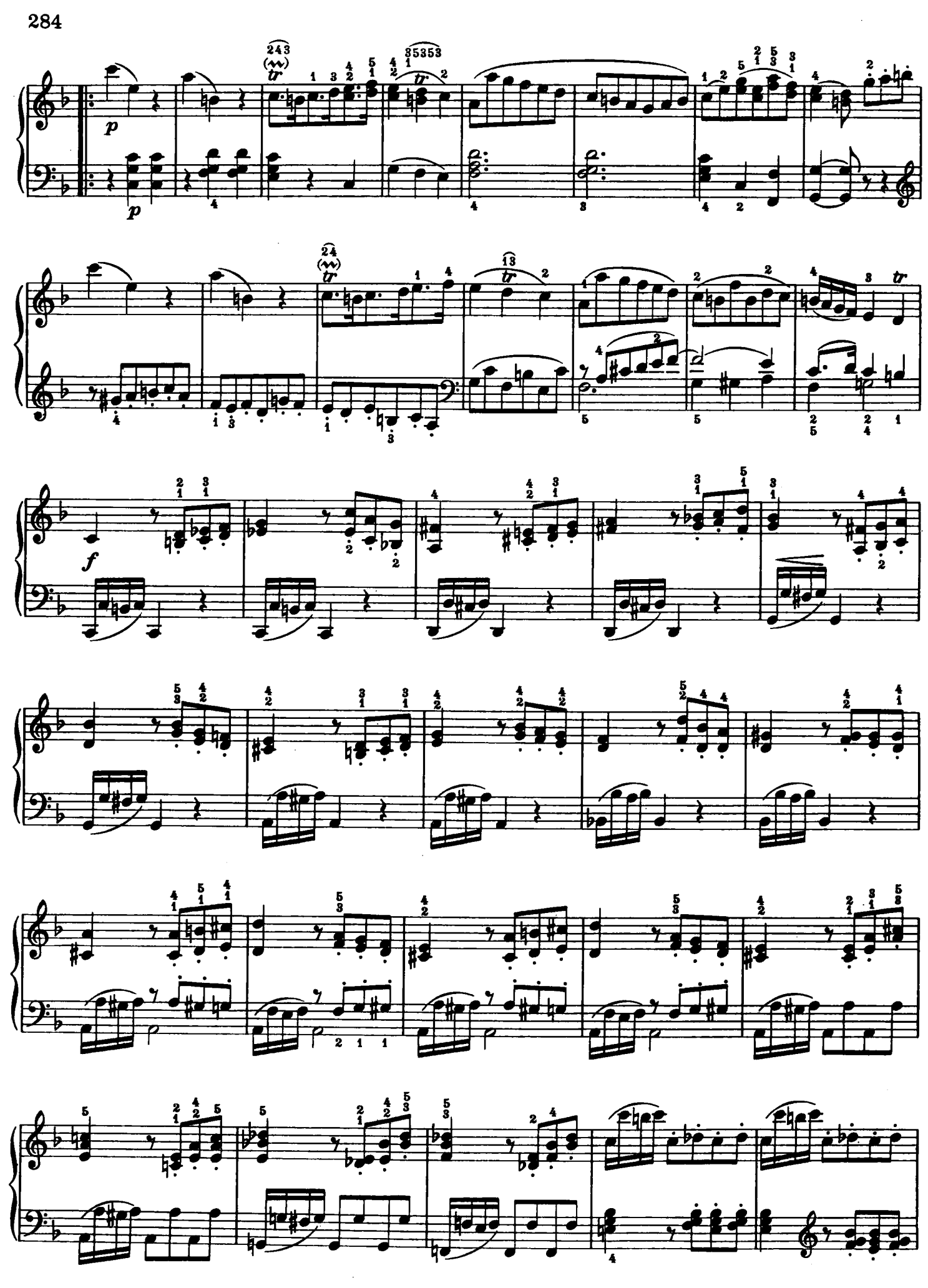
p
p
tr
tr
tr
f

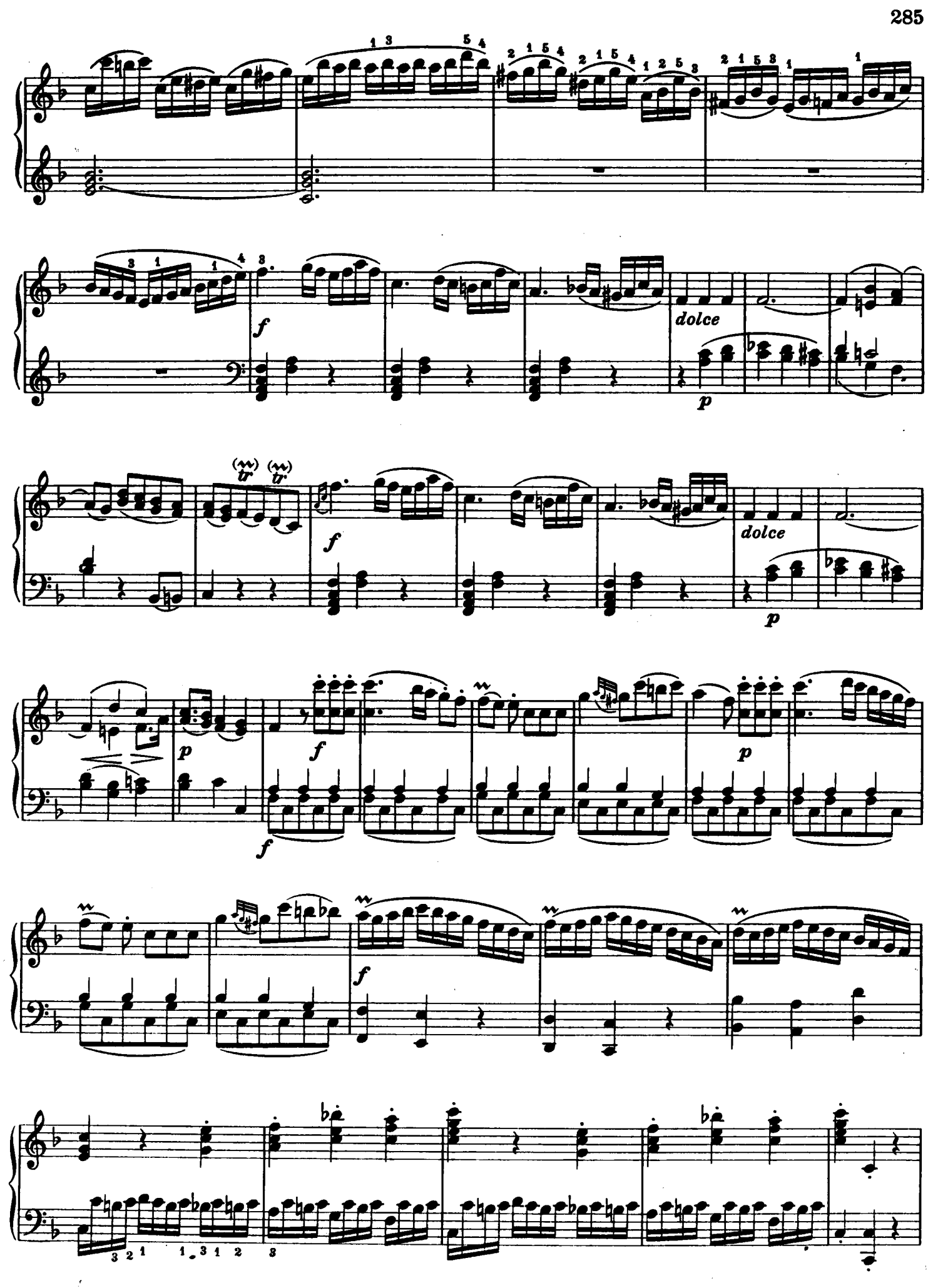
f
dolce
p
tr
tr
f
dolce
p
p
f
f
p
f

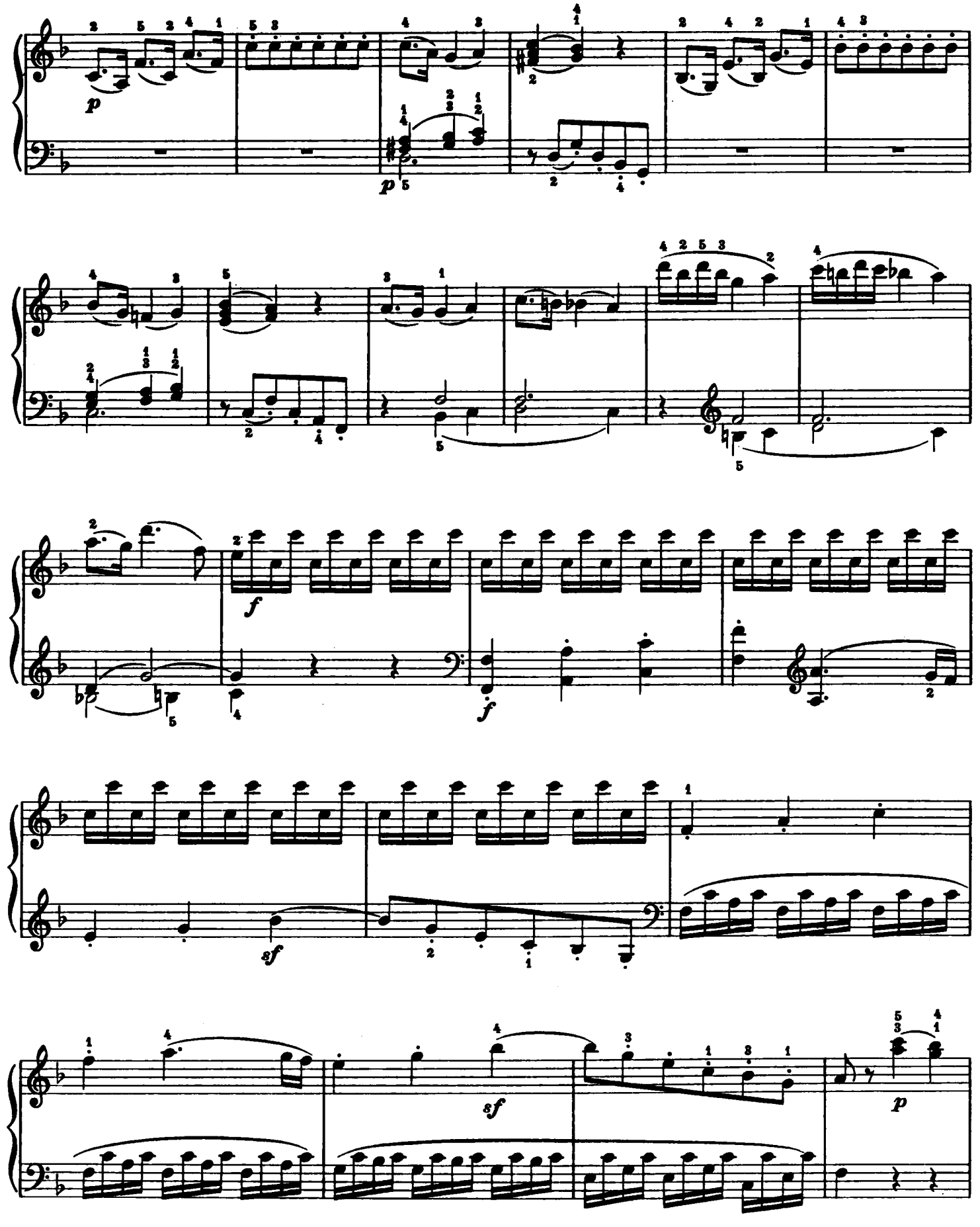
p
p
f
f
sf
sf
p

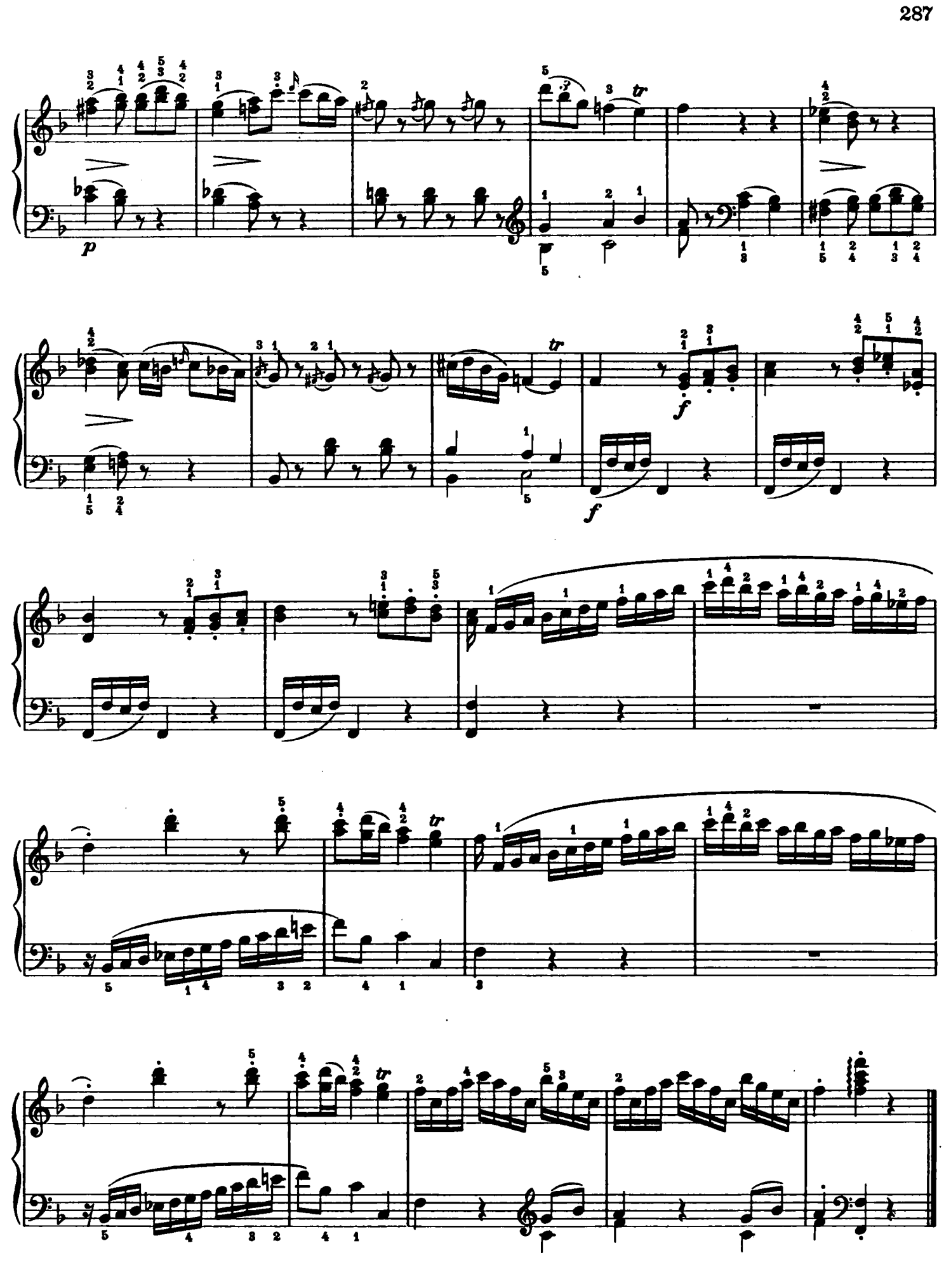
p
tr
f
f
tr
tr

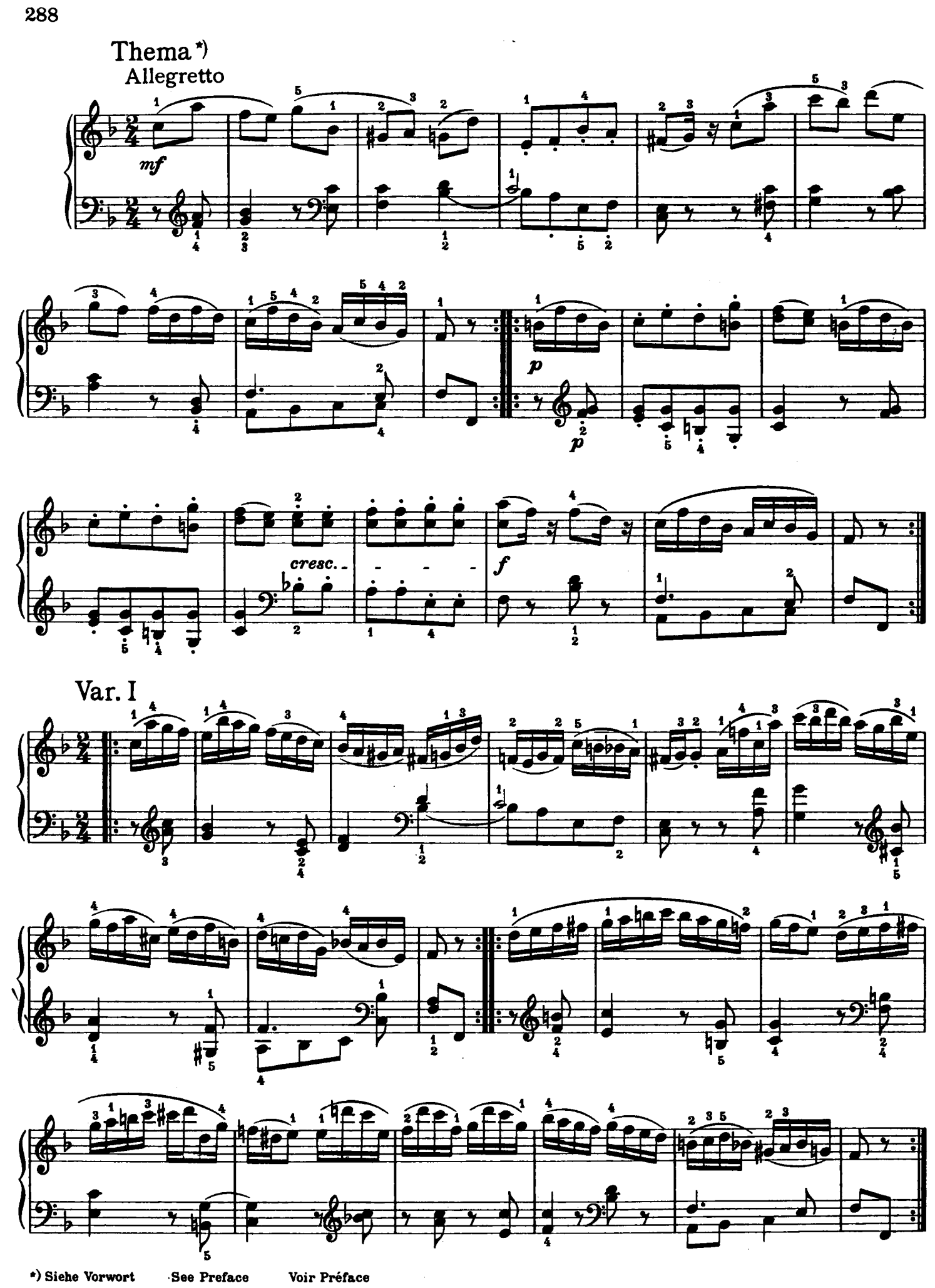

*) Siehe Vorwort See Preface Voir Préface

Var. II

Var. III

p

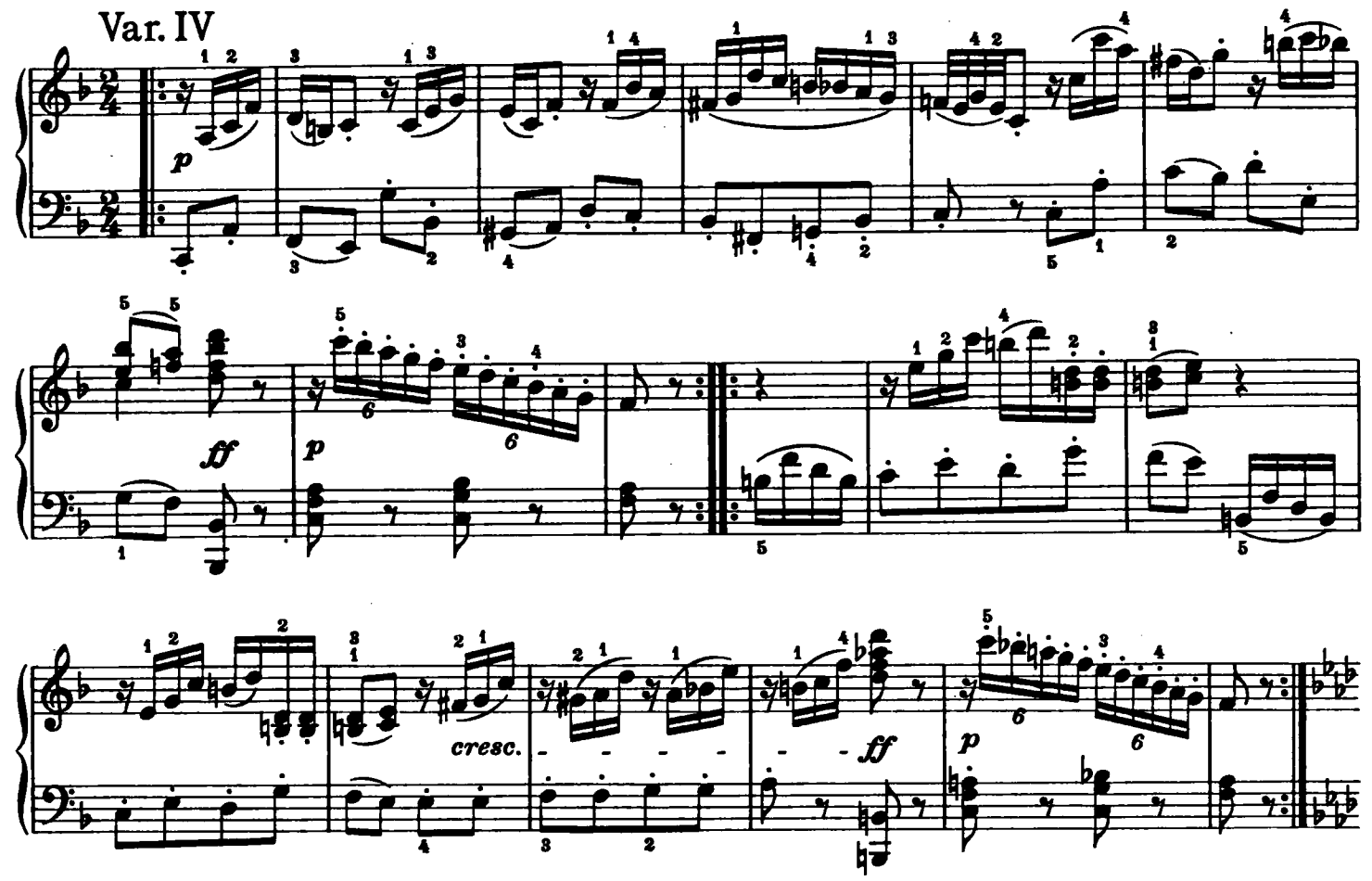
Var. IV
p
ff
p
cresc.
ff
p

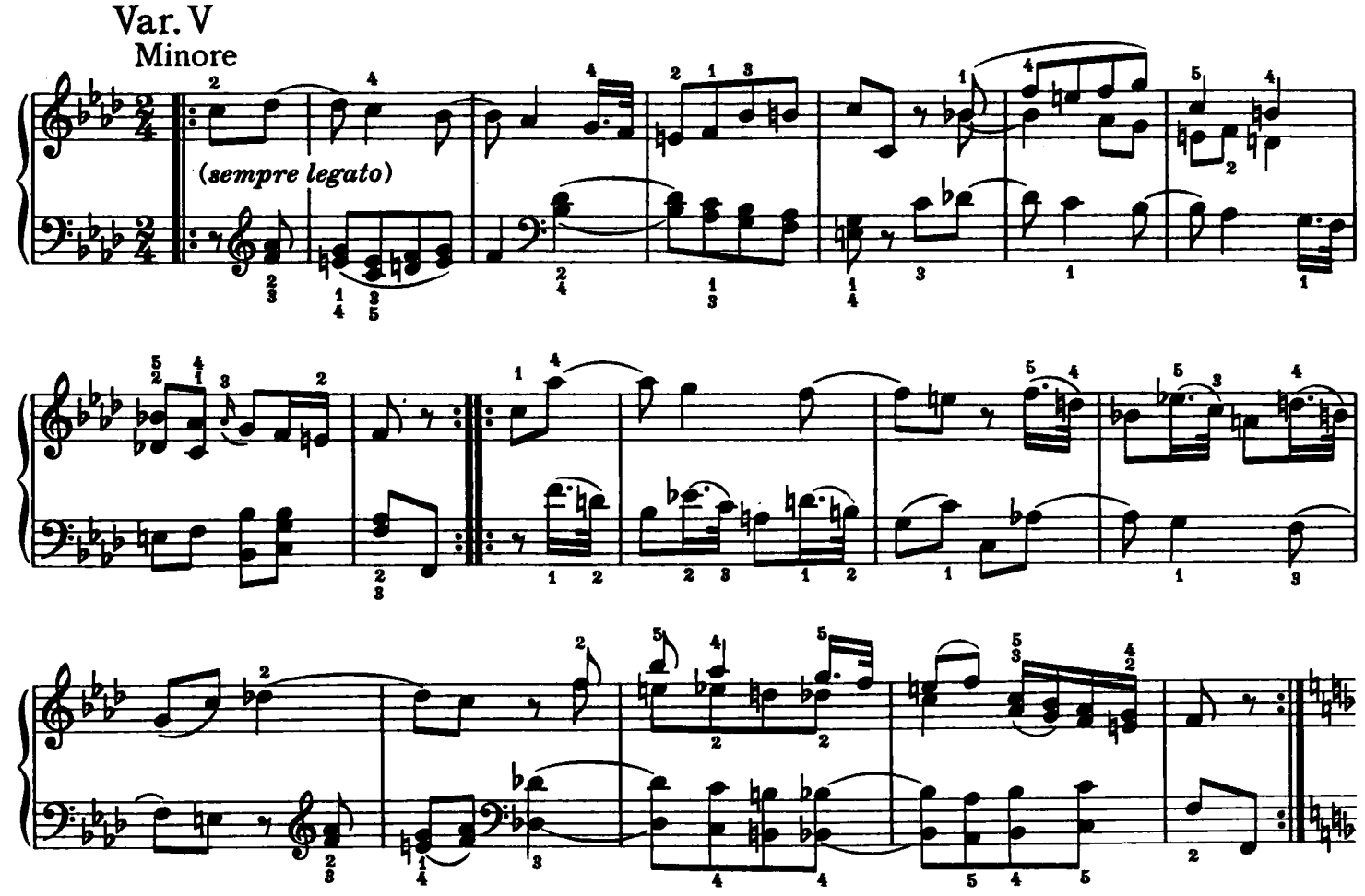
Var. V
Minore
(sempre legato)

Var. VI
Maggiore

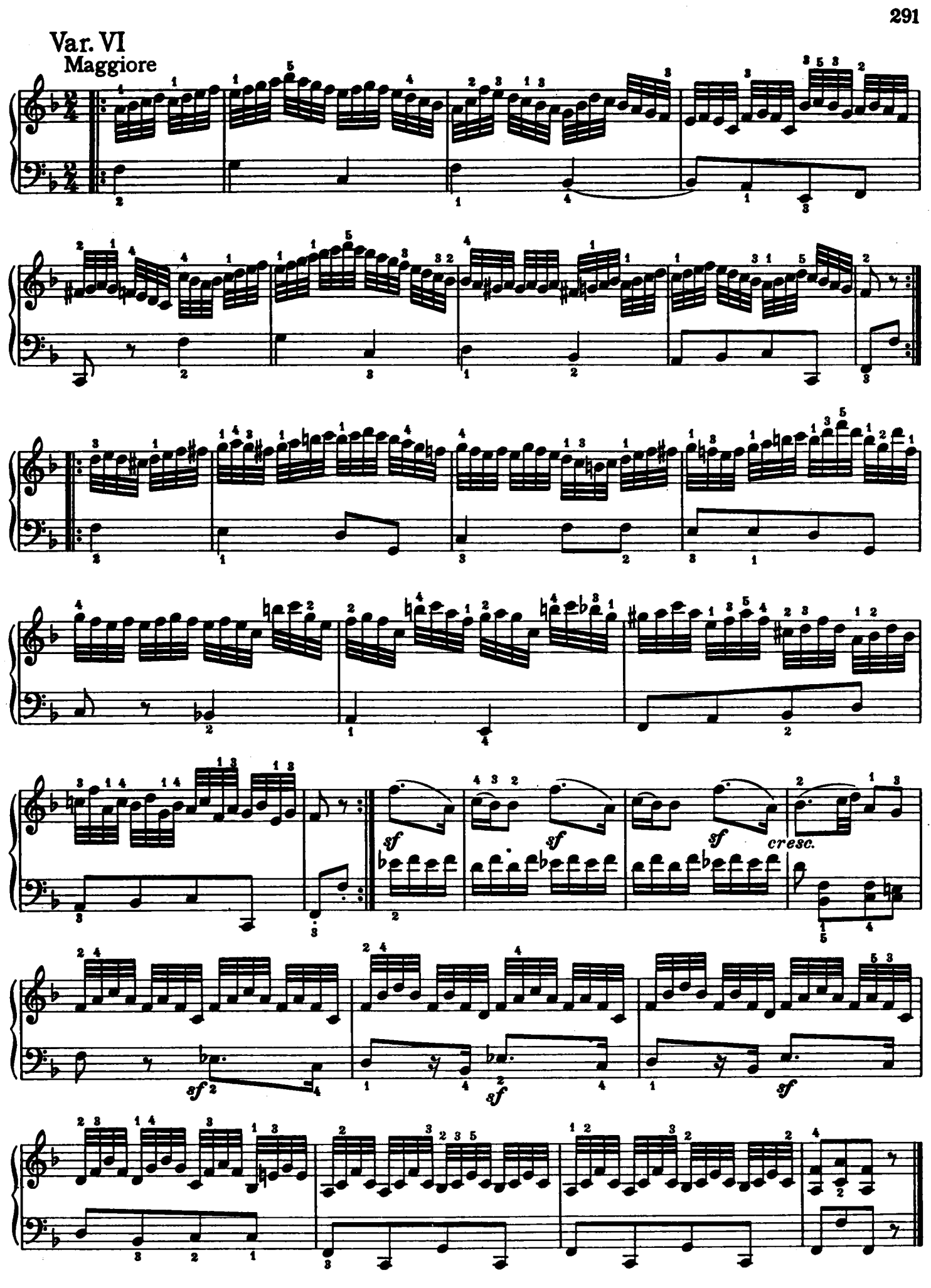

Allegretto

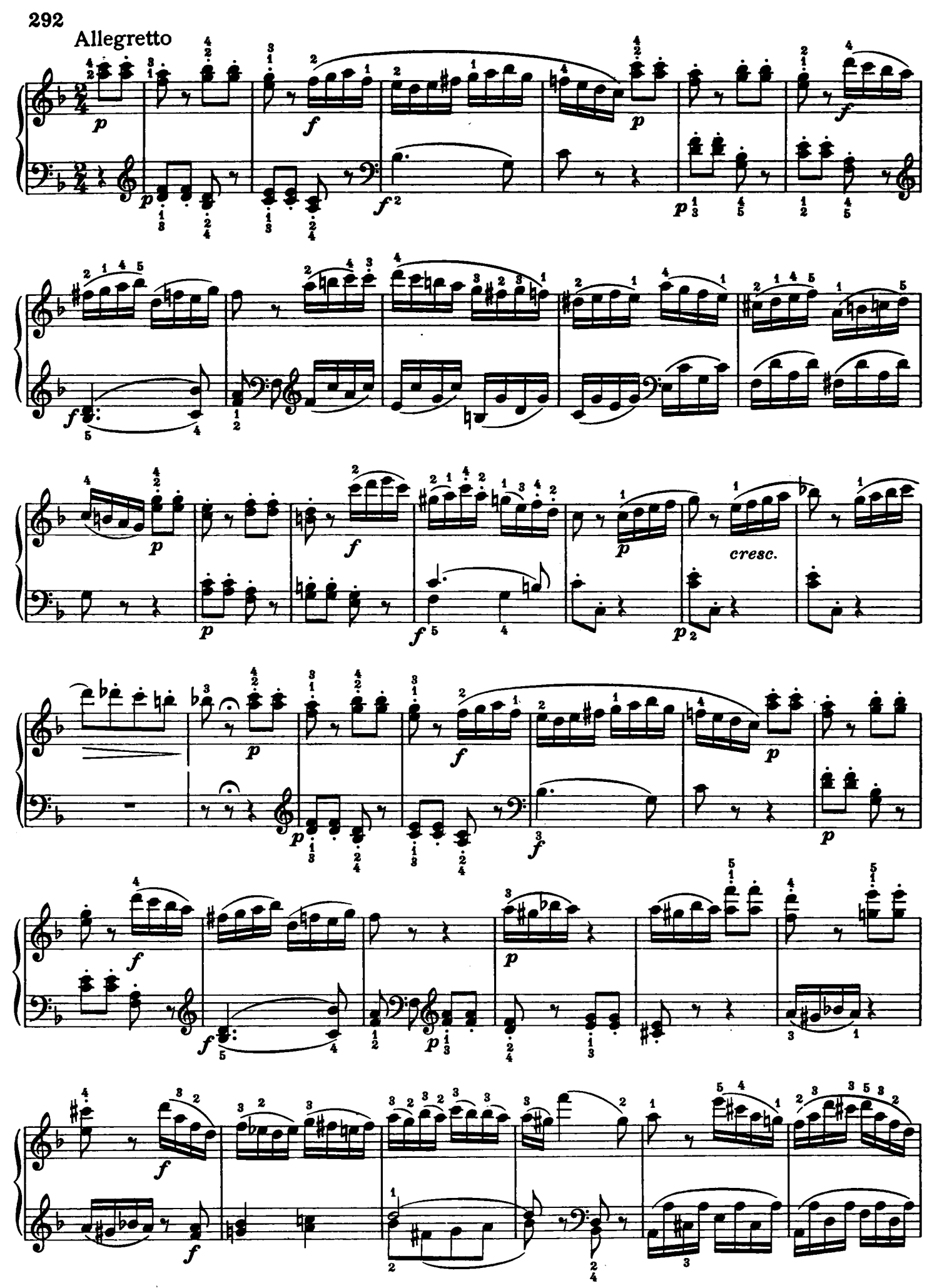

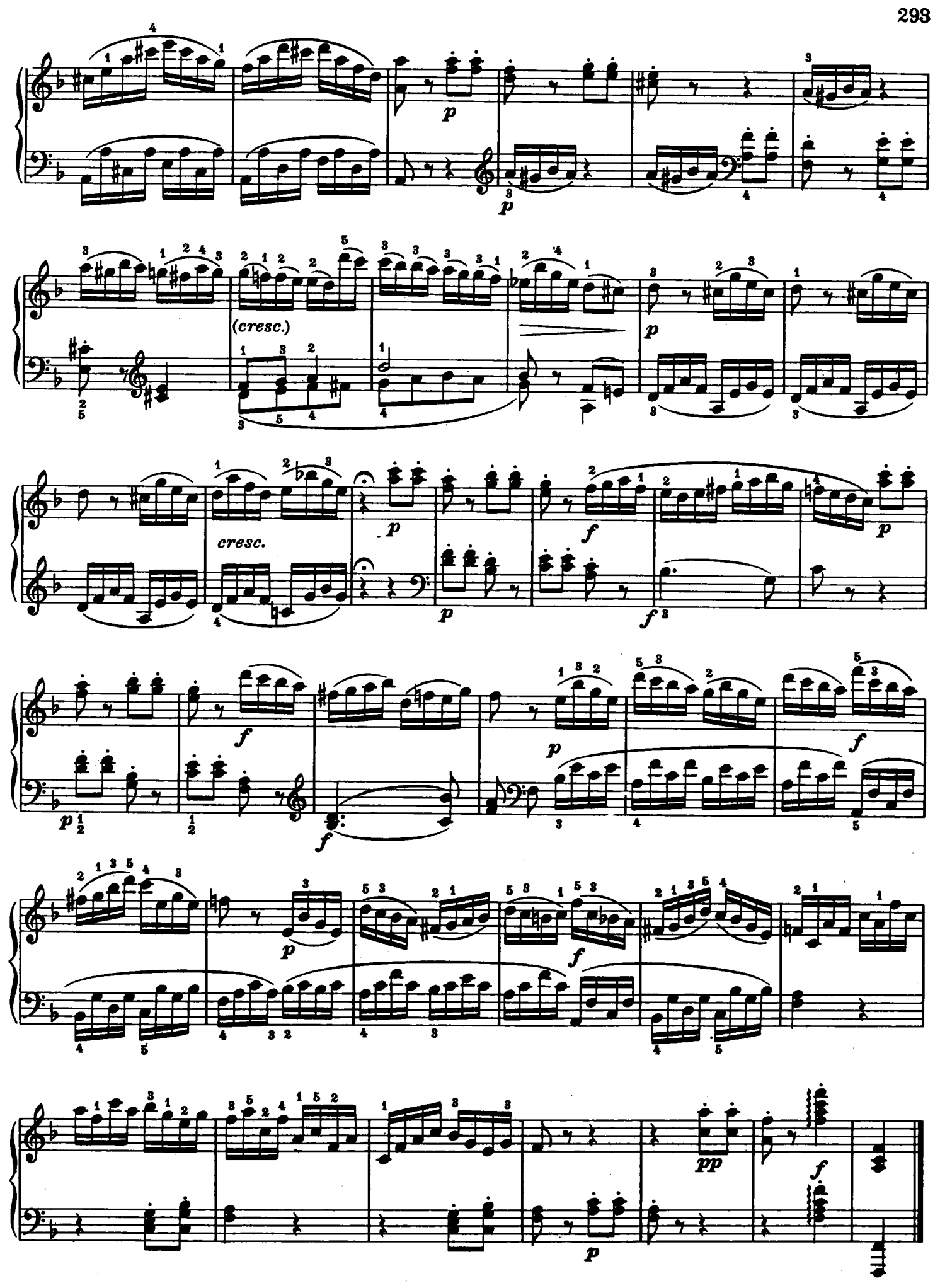
p
p
(cresc.)
p
cresc.
p
p
f
f
p
f
f
p
f
p
f
p
pp
f
p