

## SONATE

Köchel Nr. 533

Allegro

15

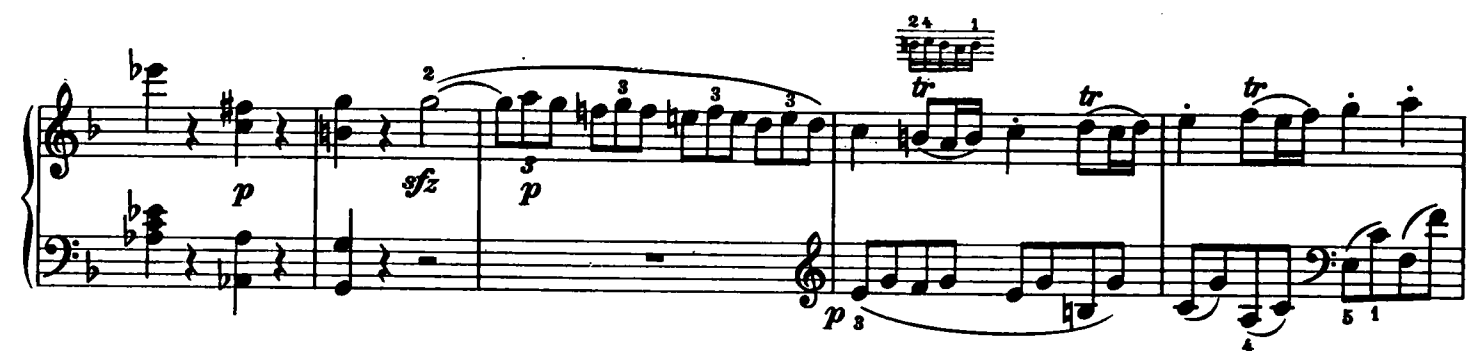

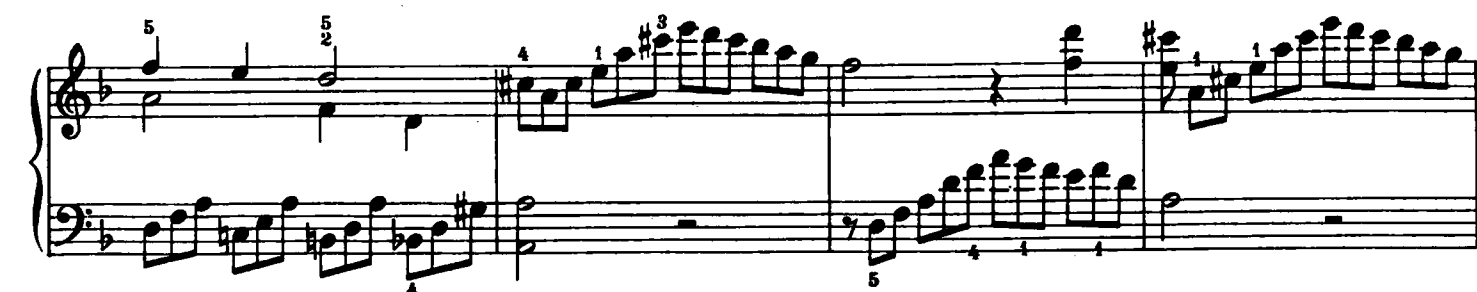

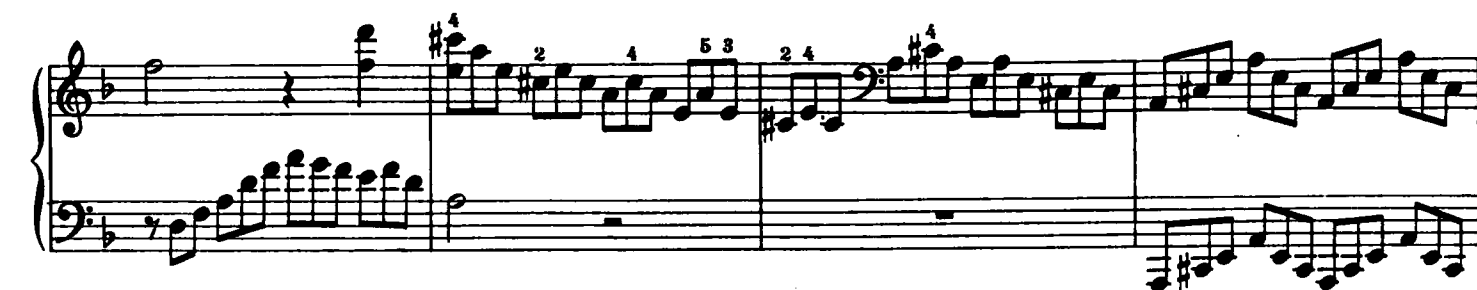

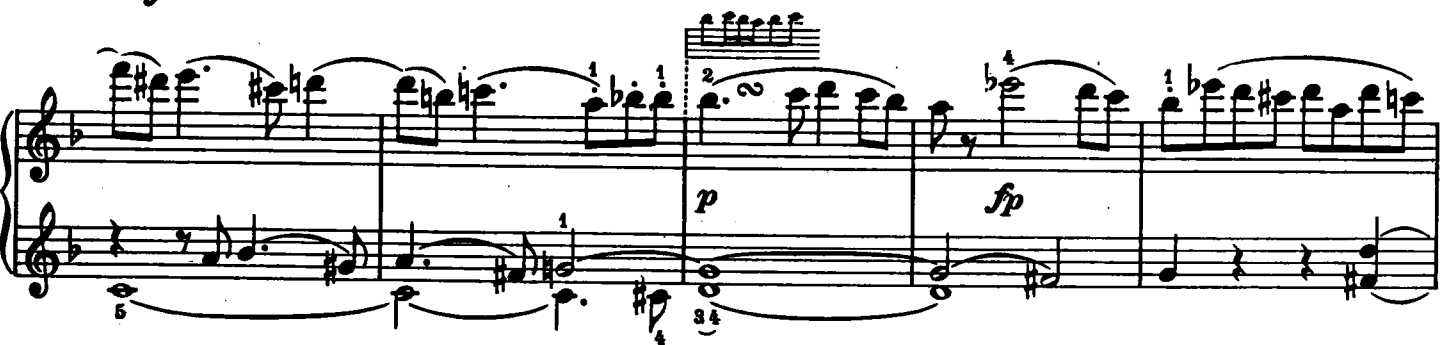
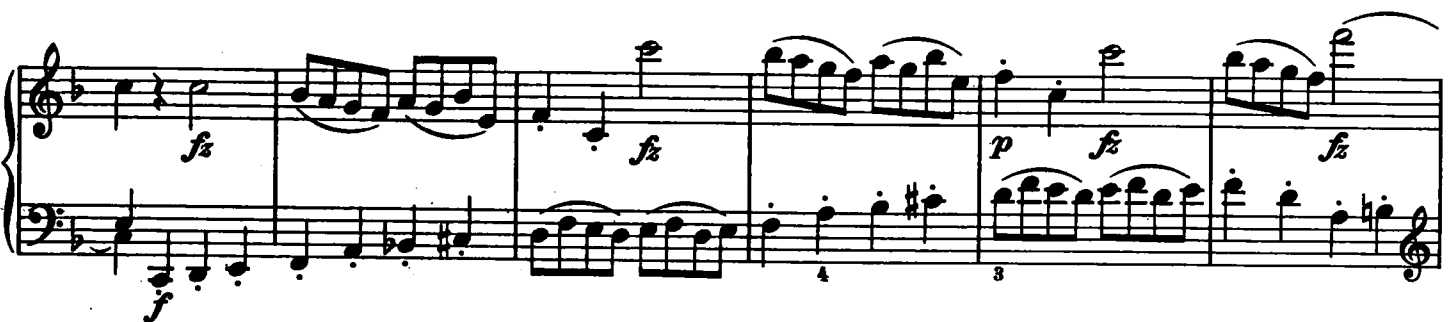

The first system features a melodic line with numerous slurs and ties, and a bass line with sustained chords. The second system includes the instruction *decresc.* (decrescendo) and *fz* (forzando). The third system includes *f* (forte) and *p* (piano) dynamics. The fourth system includes *tr* (trill) and *fz* (forzando). The fifth system includes various fingering numbers (1, 2, 3, 4, 5) and a *tr* (trill). The sixth system includes various fingering numbers (1, 2, 3, 4, 5) and a *tr* (trill).

The notation is highly detailed, with many slurs, ties, and articulation marks, indicating a complex and expressive piece of music.

Andante

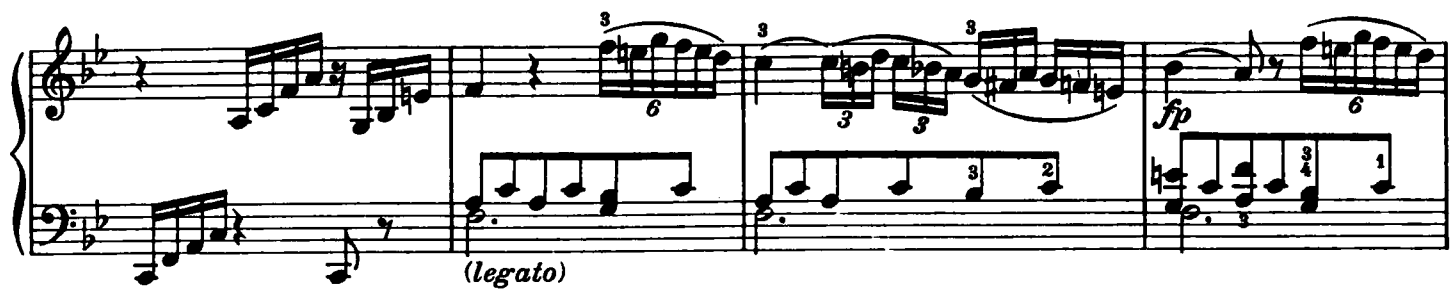

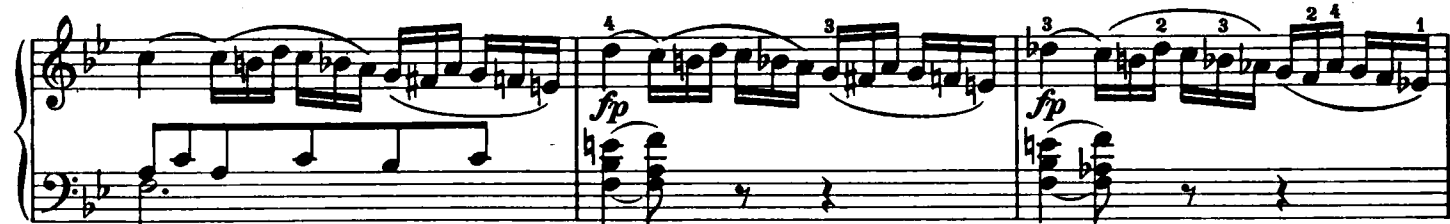

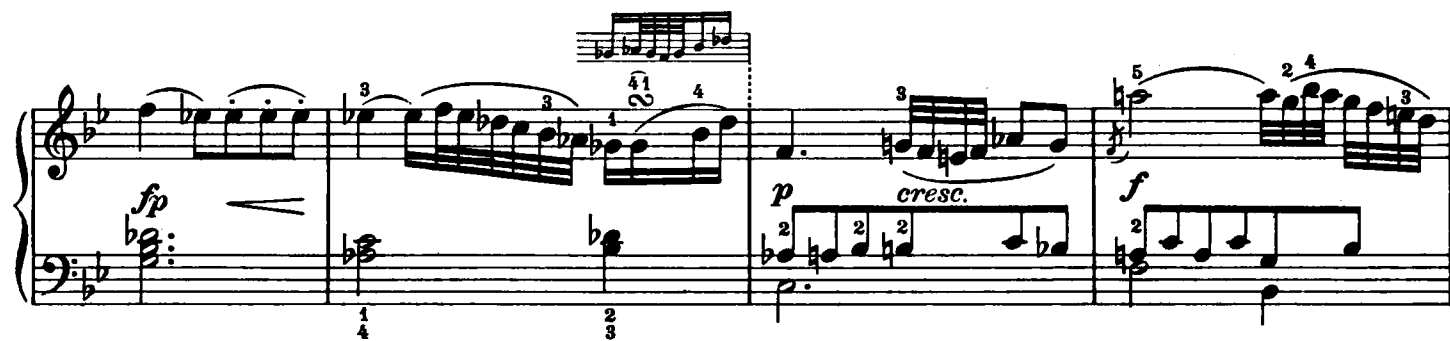

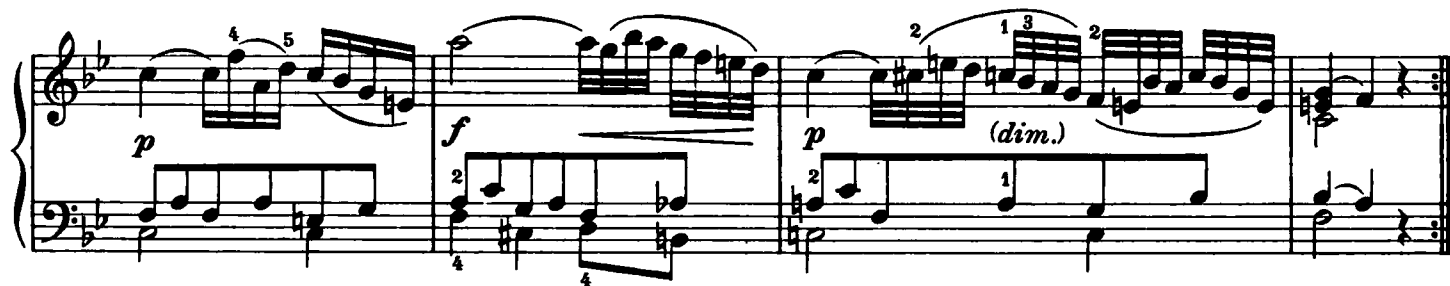

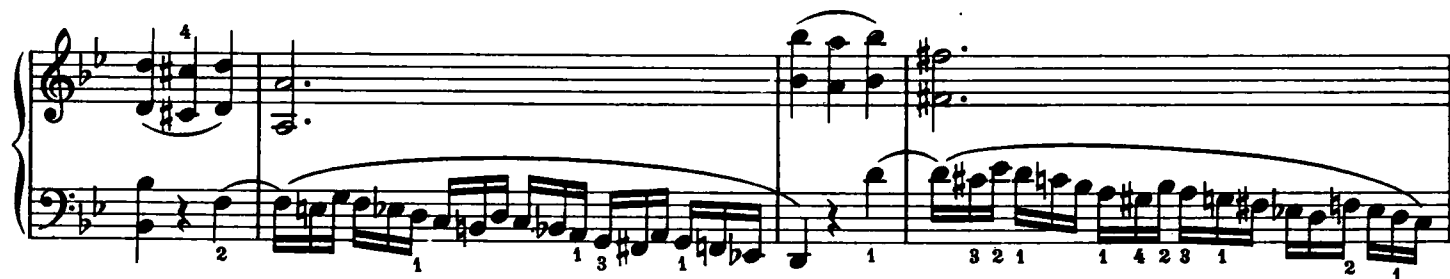

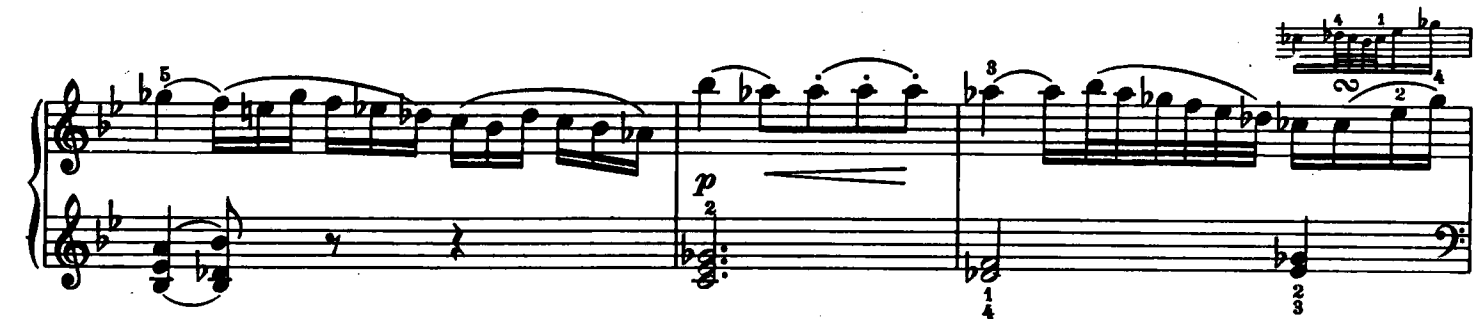

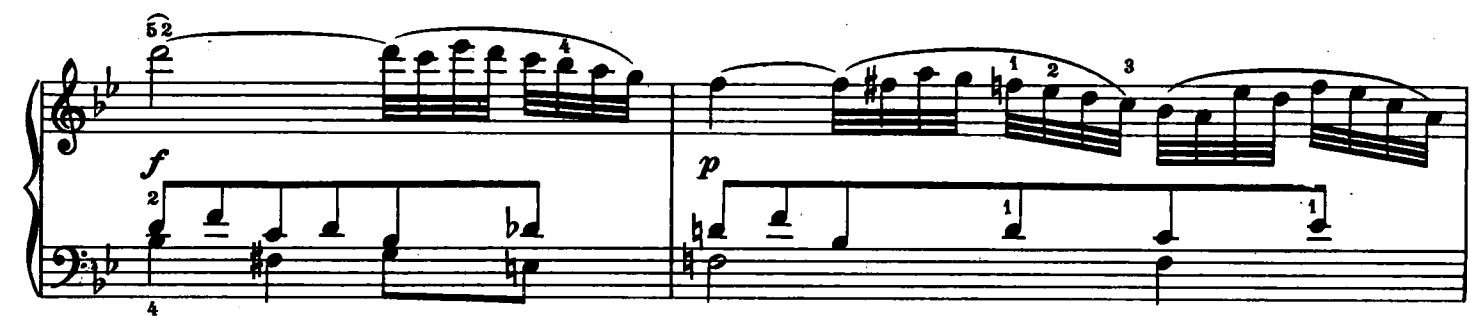

Rondo  
Andante

Köchel Nr. 494<sup>\*)</sup>

\*) siehe Vorwort

\*) See Preface

\*) Voir Préface

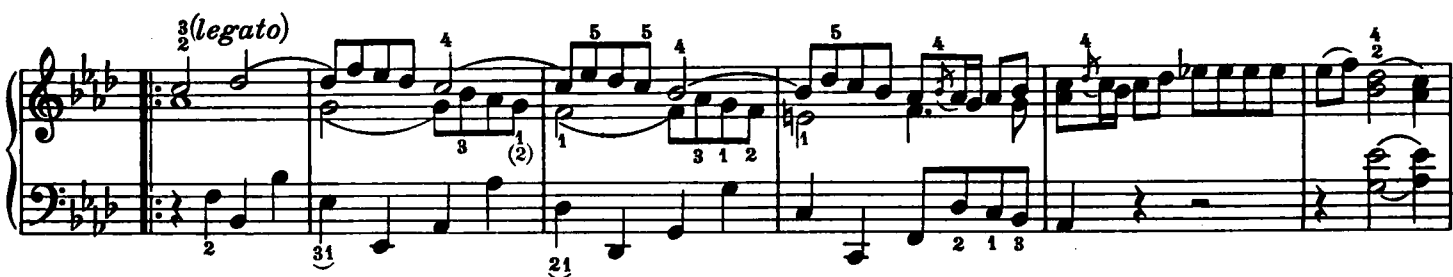
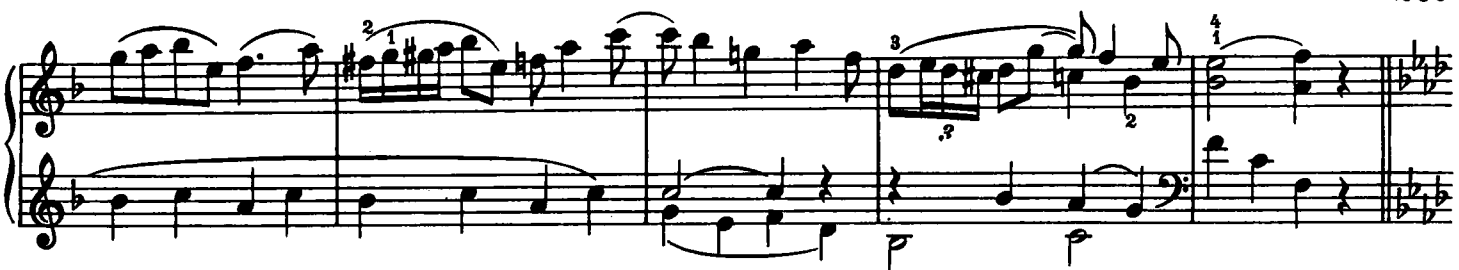

The systems are as follows:
