

SONATE

W. A. Mozart
Köchel Nr. 331

Andante grazioso

11

The musical score is written for piano and consists of five systems of music. The first system is marked 'Andante grazioso' and 'p'. The second system has a repeat sign. The third system has 'sf' markings. The fourth system has 'p' and 'sf' markings. The fifth system is marked 'Var. I' and 'p'. The score is in 3/4 time and consists of five systems of music. The first system is marked 'Andante grazioso' and 'p'. The second system has a repeat sign. The third system has 'sf' markings. The fourth system has 'p' and 'sf' markings. The fifth system is marked 'Var. I' and 'p'.

Var. II

Var. III

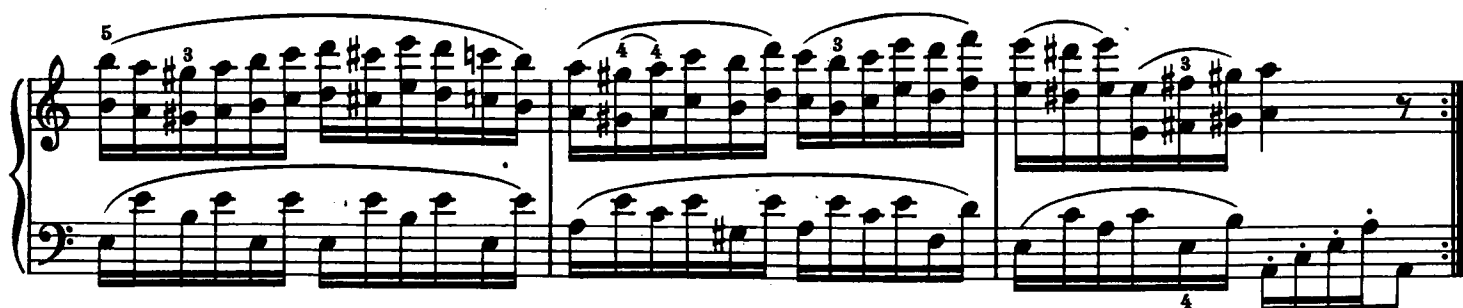
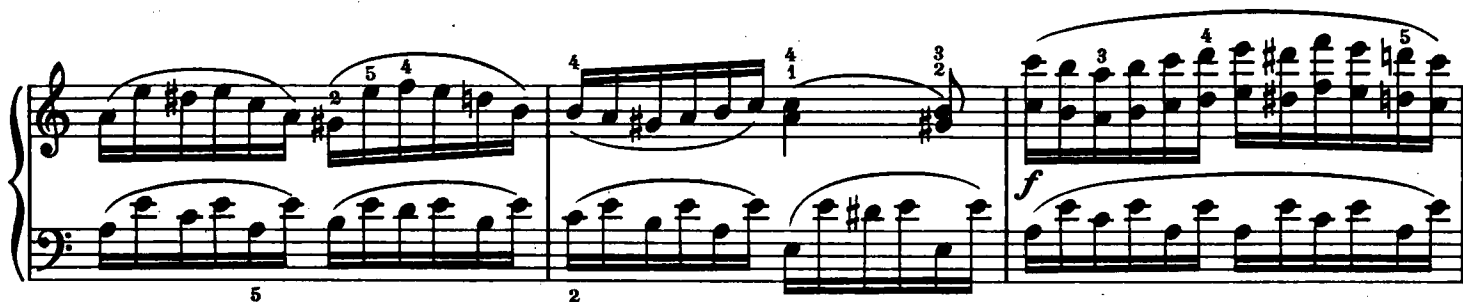

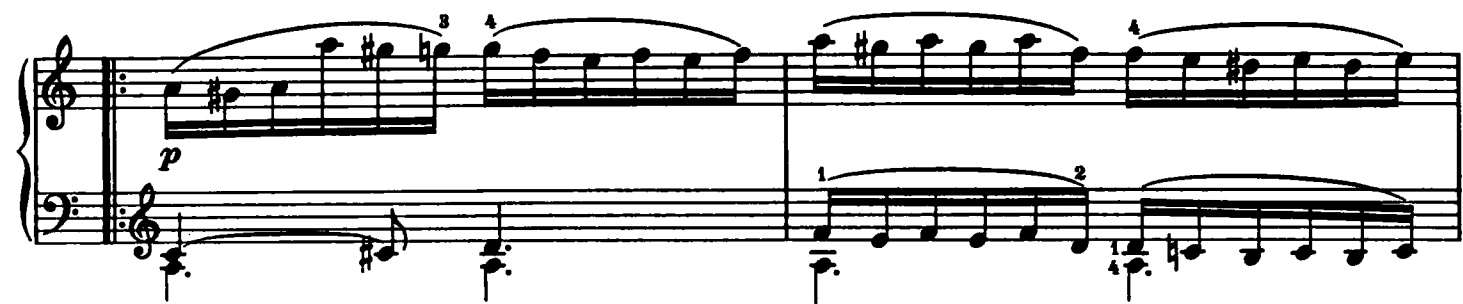

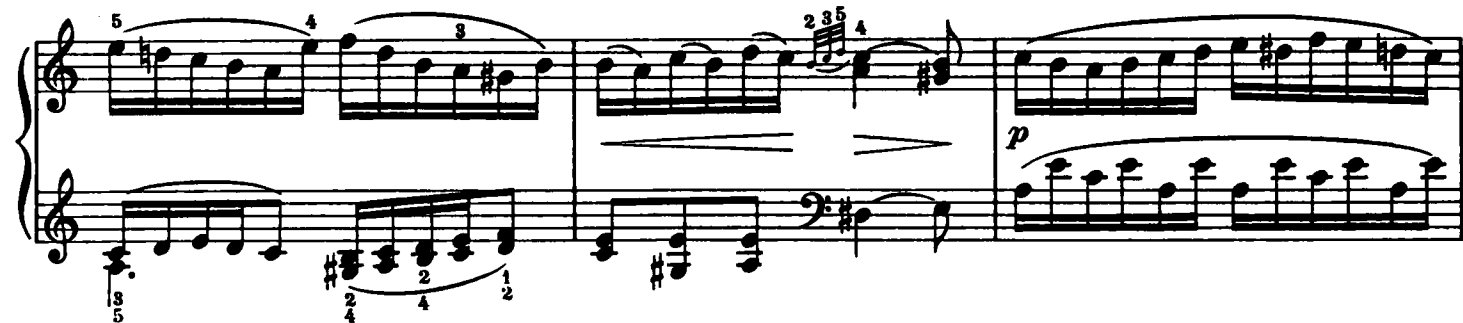

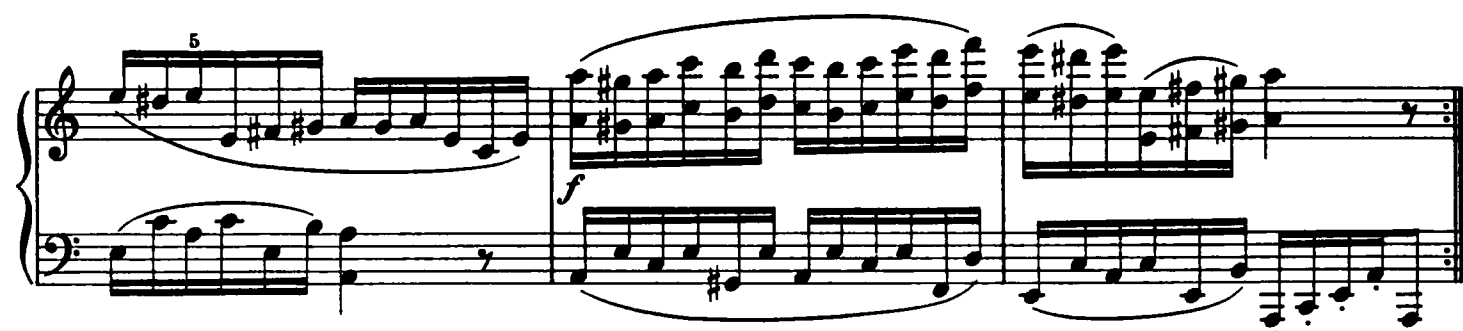

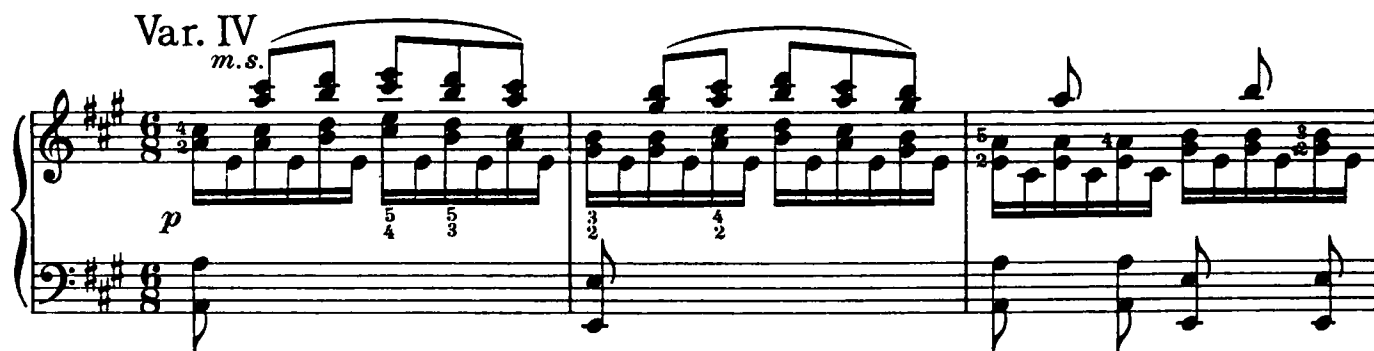

Var. IV
m.s.

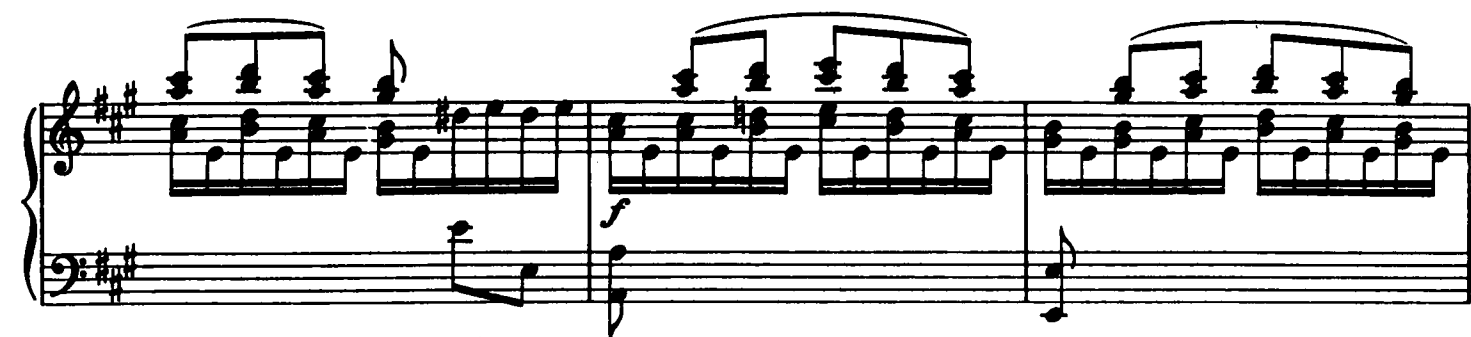

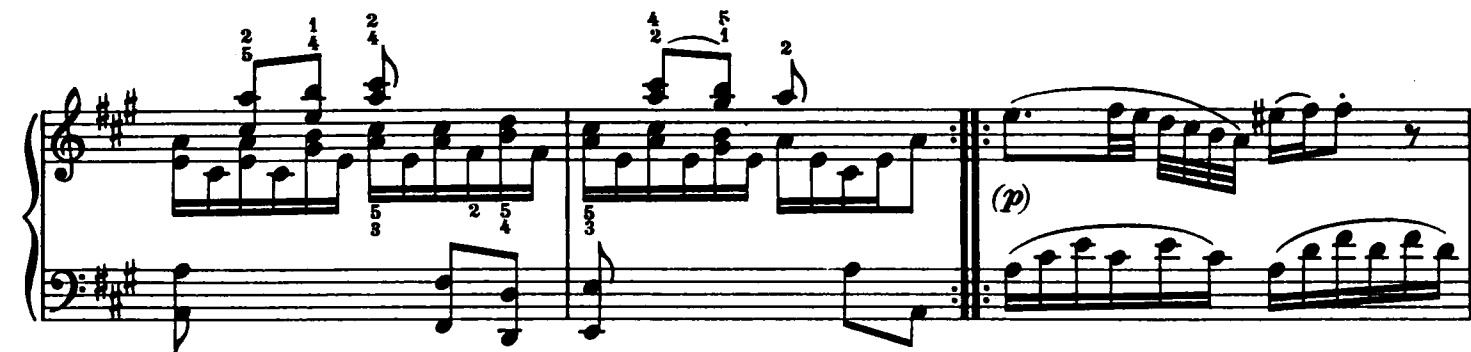

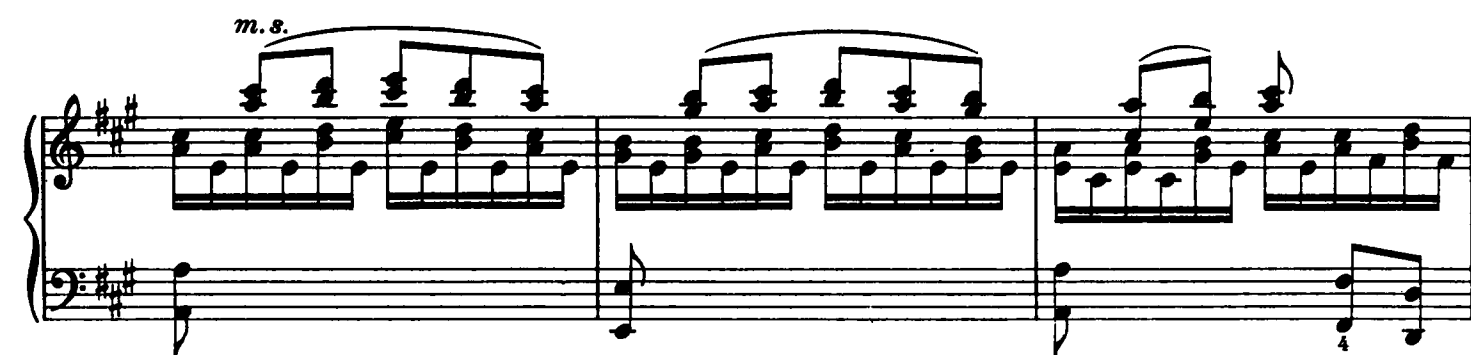

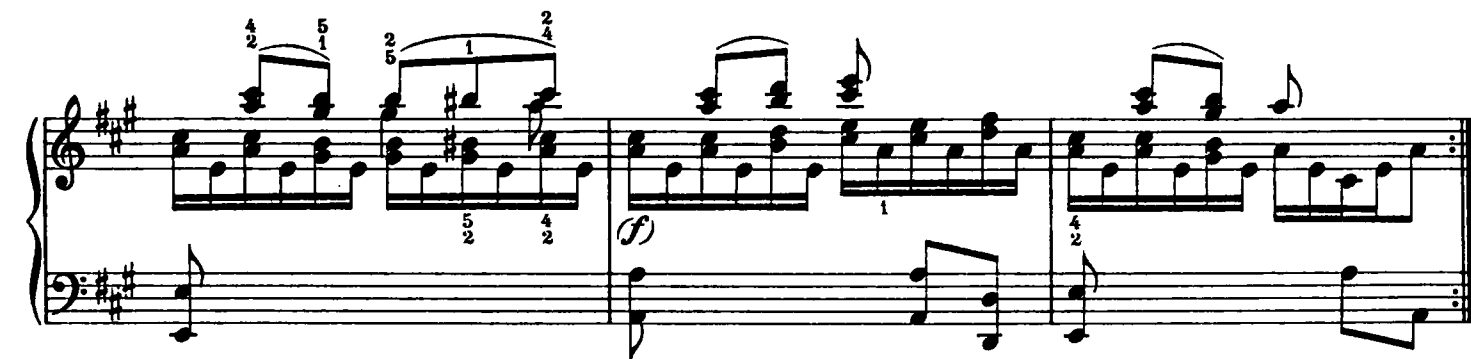

Var. V
Adagio

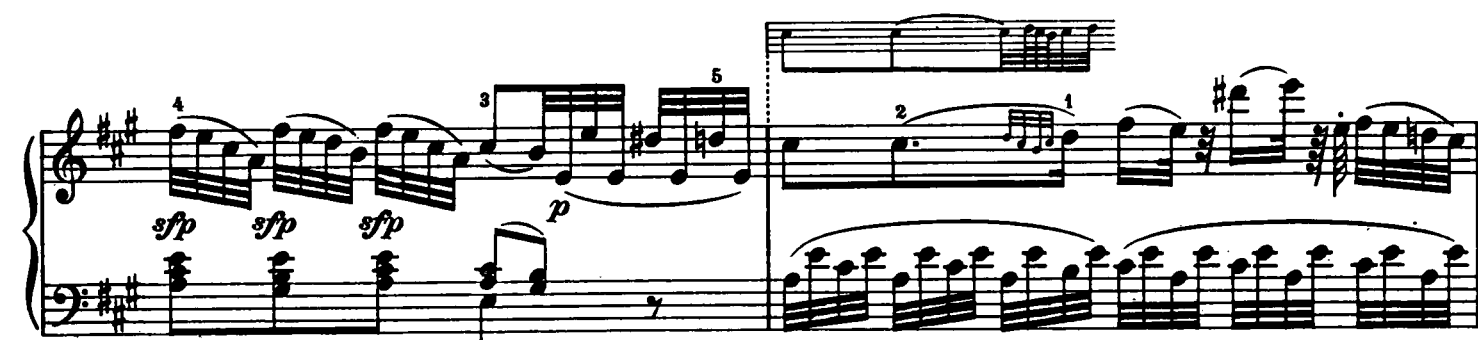

Var. VI
Allegro

Menuetto

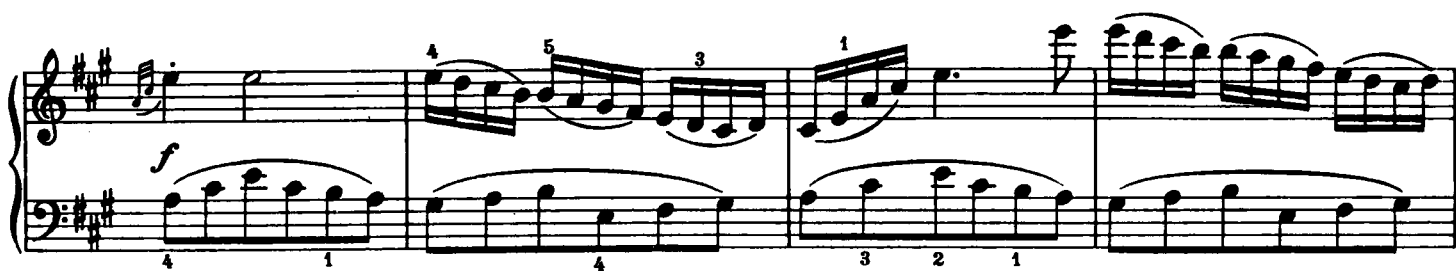

Attacca il Trio

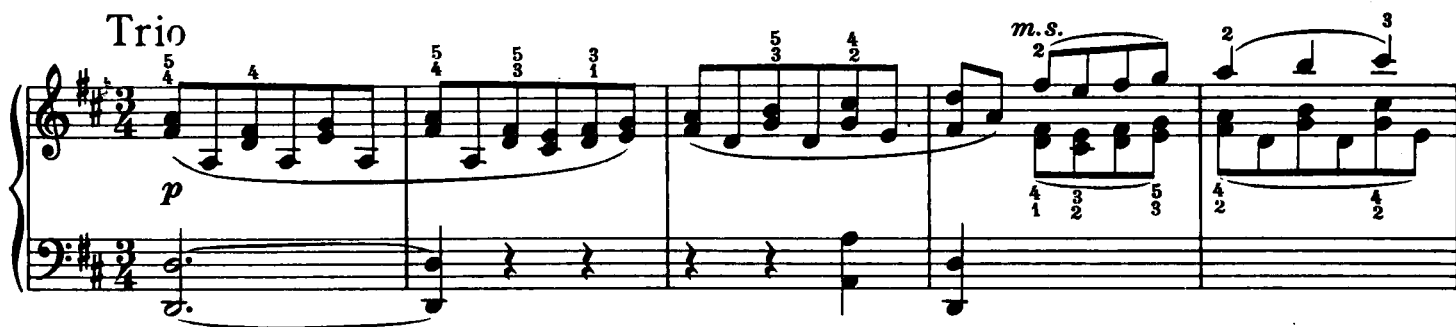

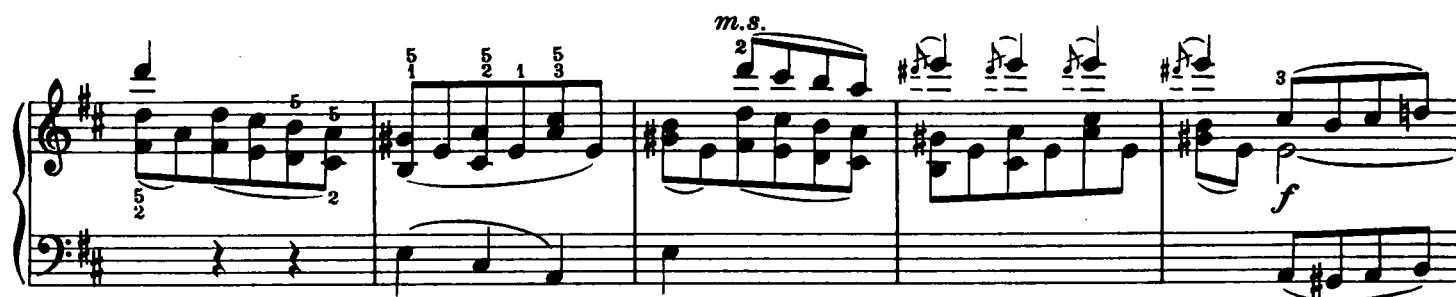

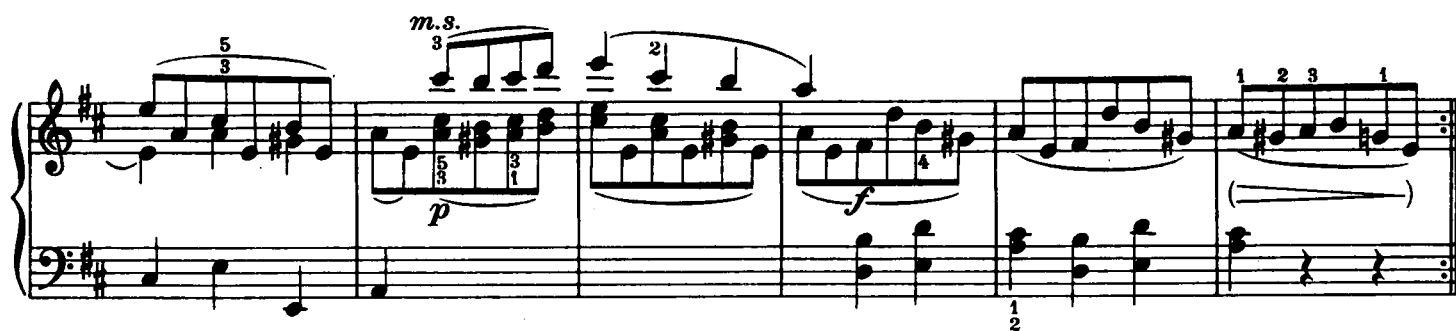

m.s.

p

f

p

cresc.

f

p

m.s.

m.s.

1. 2.

Menuetto da capo

Alla turca

Allegretto

Coda

Dynamic markings include *f* (forte) at the beginning and *p* (piano) in measure 8. Fingerings are indicated by numbers 3, 4, 5, and 4 above notes in measures 3, 4, 9, and 10 respectively.

