Mozart

Sonata in Eb Major, K. 481

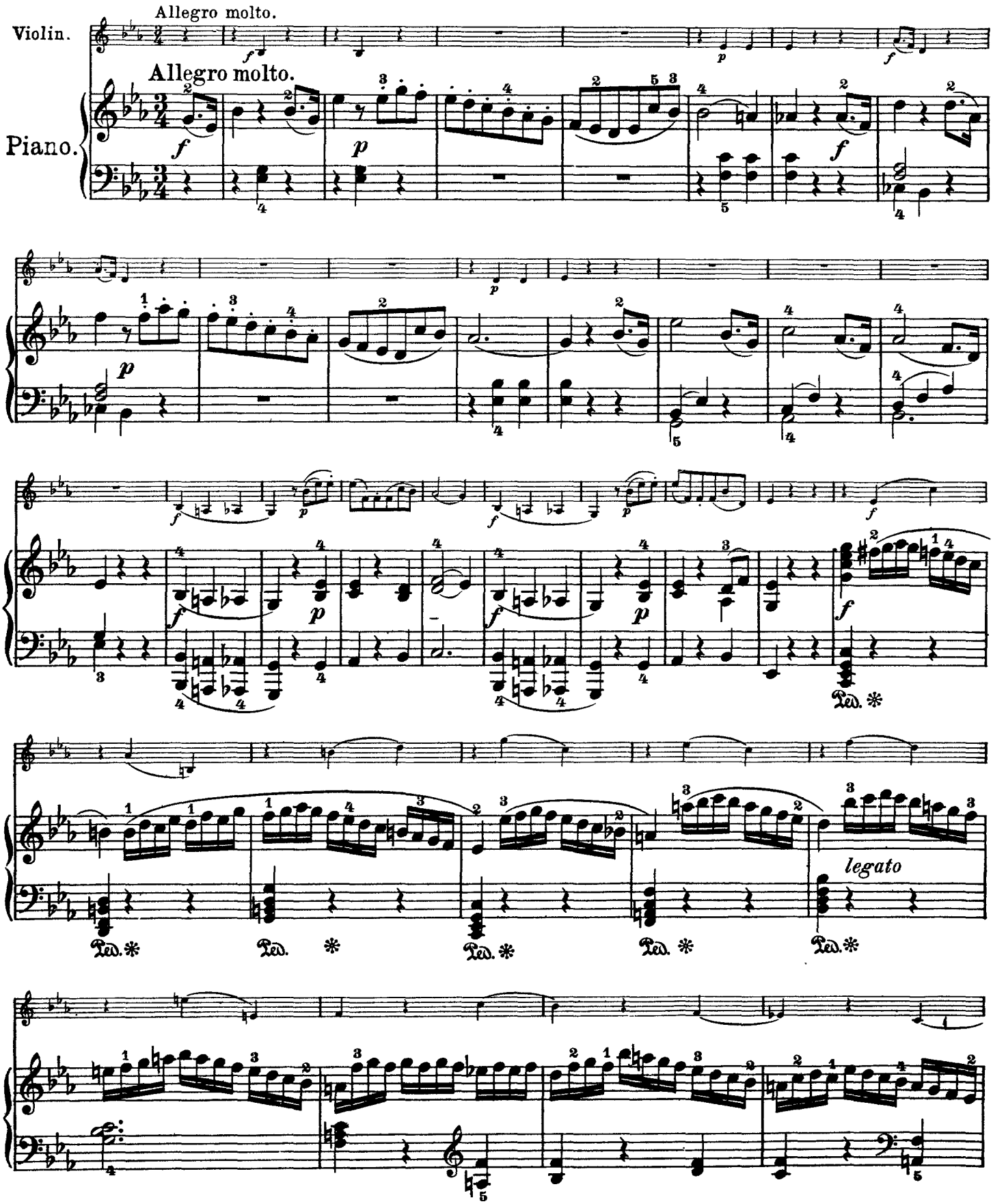

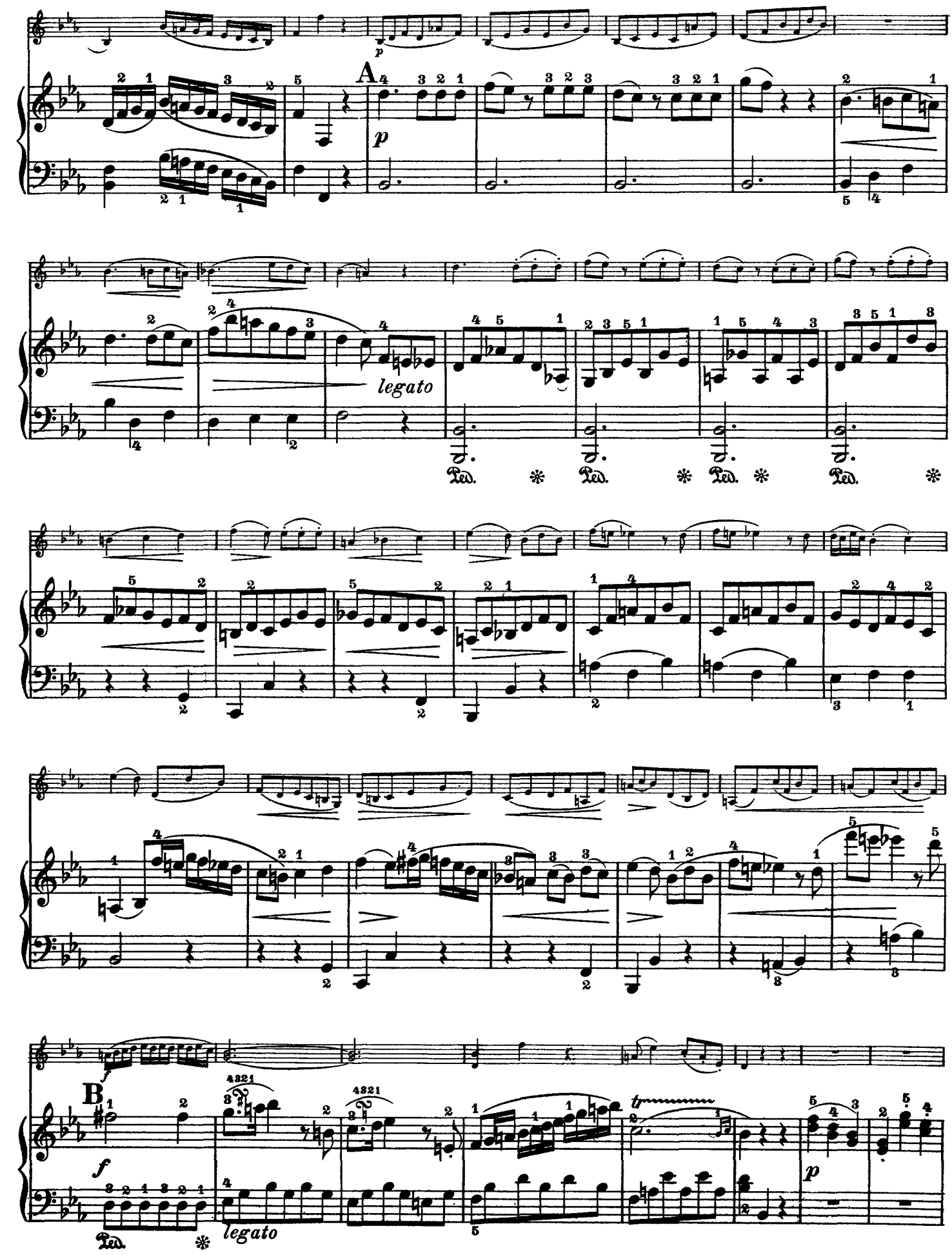
A
p
legato
Ped.
B
f
legato
p

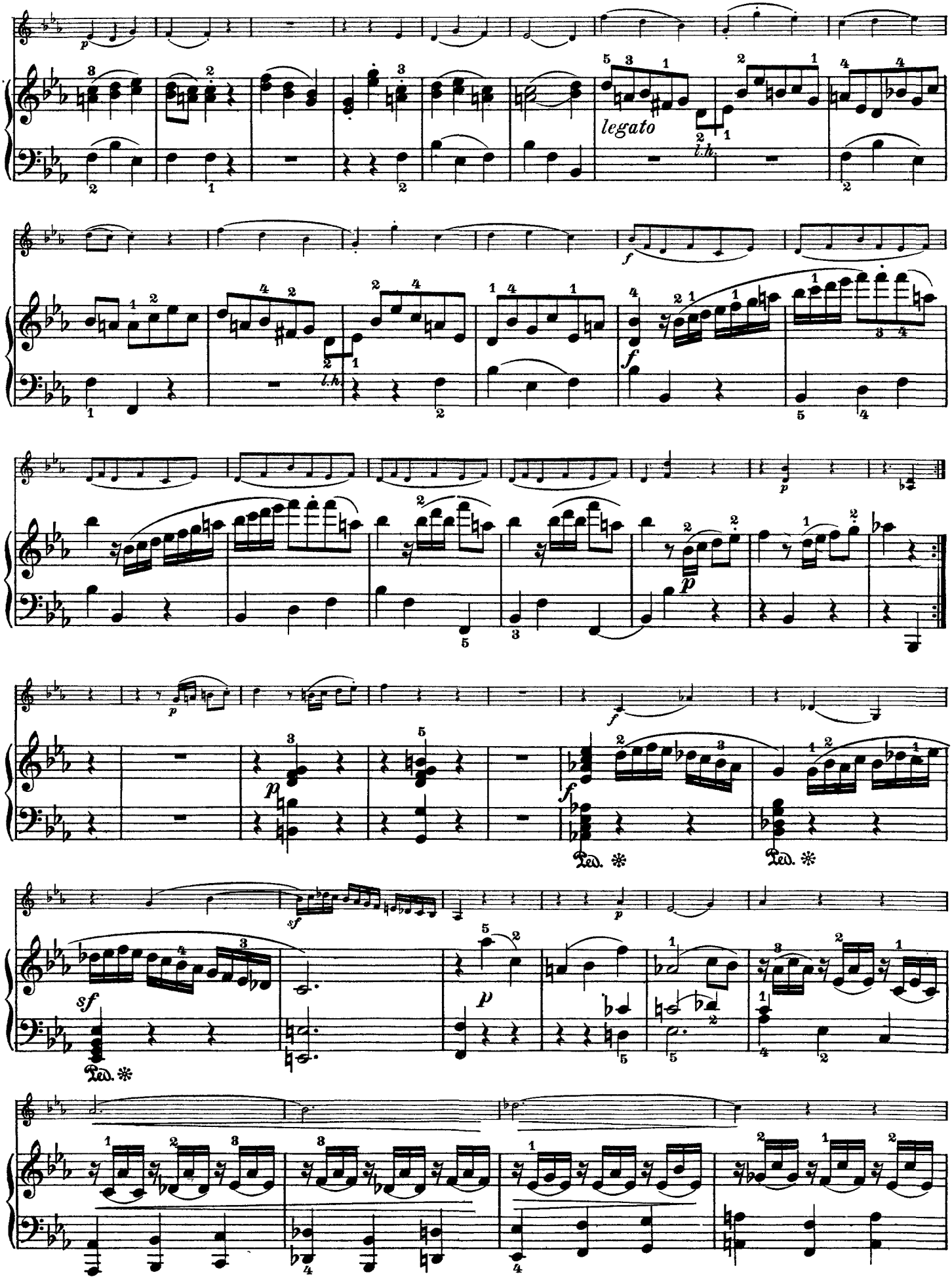
legato
l.h.
l.h.
Ped.
Ped.
Ped.

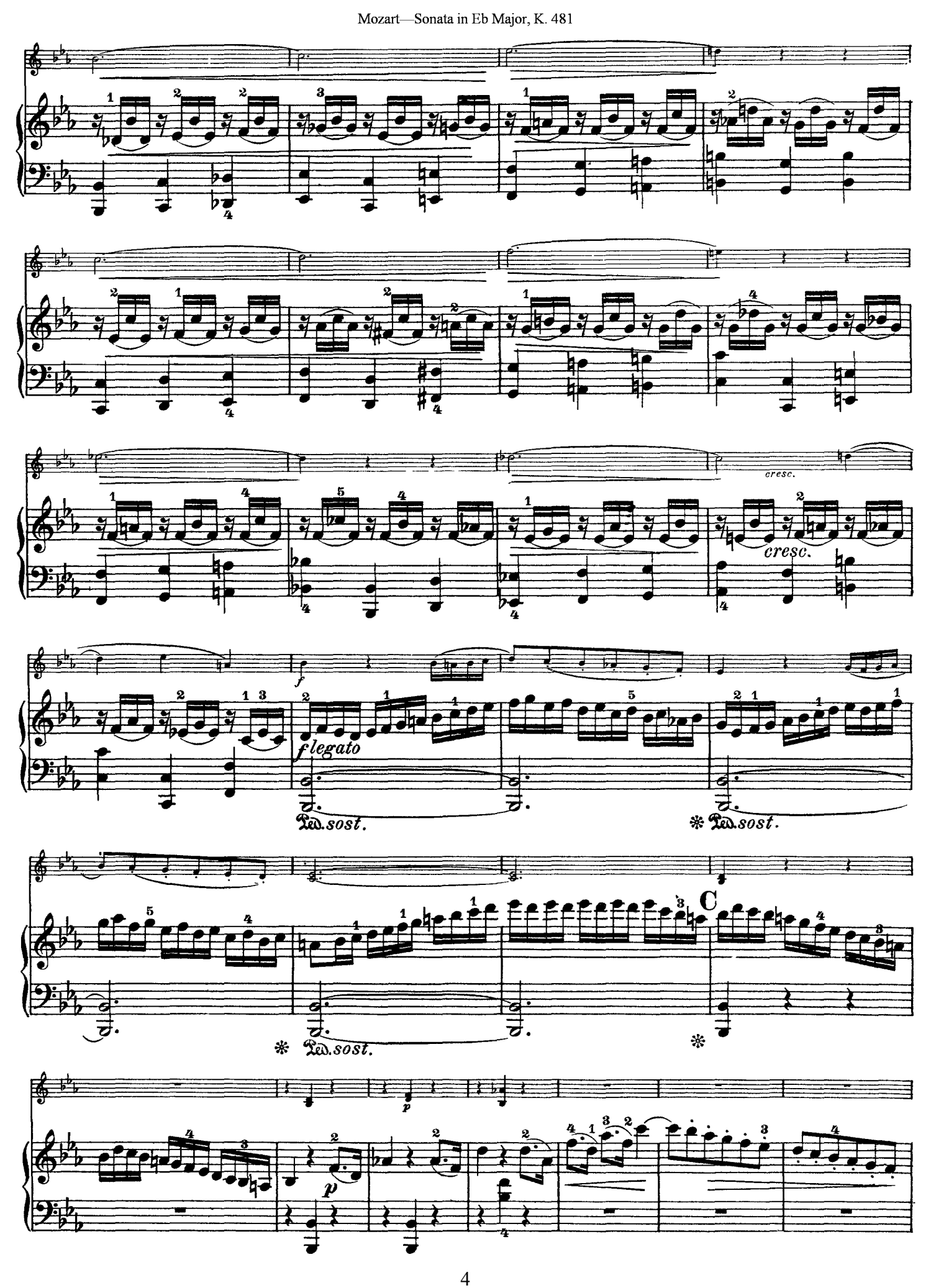
cresc.
cresc.
f
f legato
Ped. sost.
Ped. sost.
C
Ped. sost.
p
p

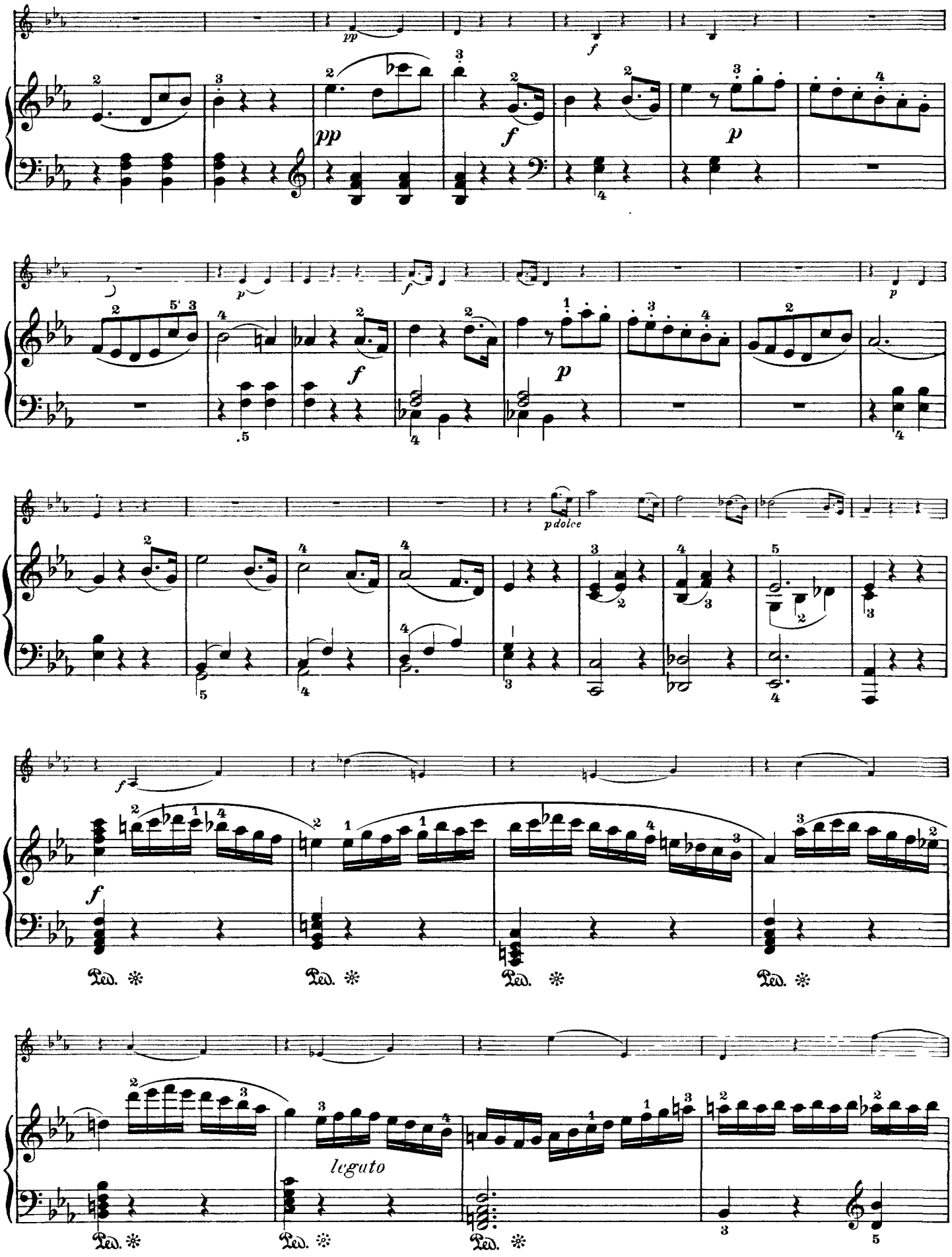
pp
f
pp
f
p
p
f
p
p dolce
f
f
Ped.
Ped.
Ped.
Ped.
legato
Ped.
Ped.
Ped.

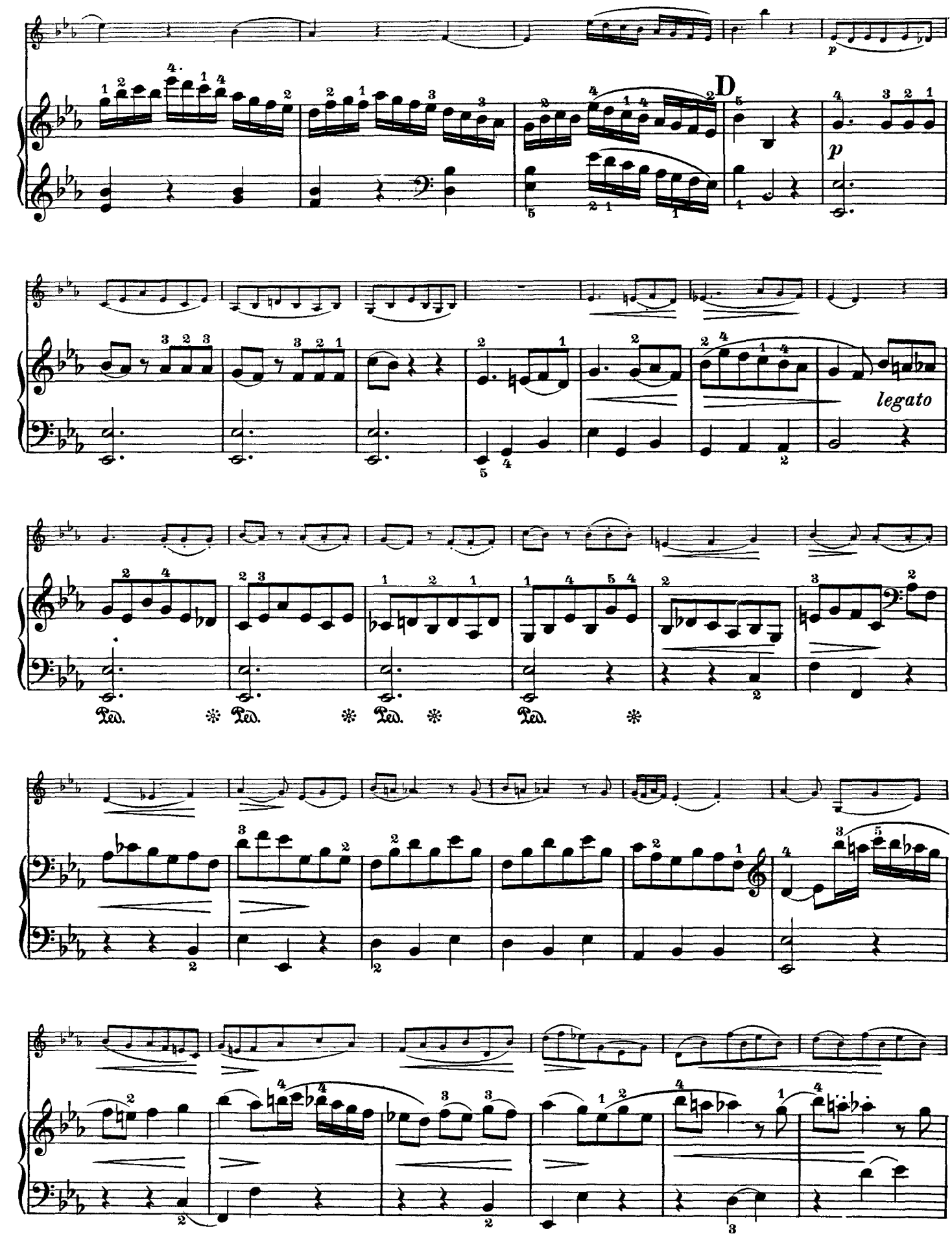
D
p
legato
Ped.

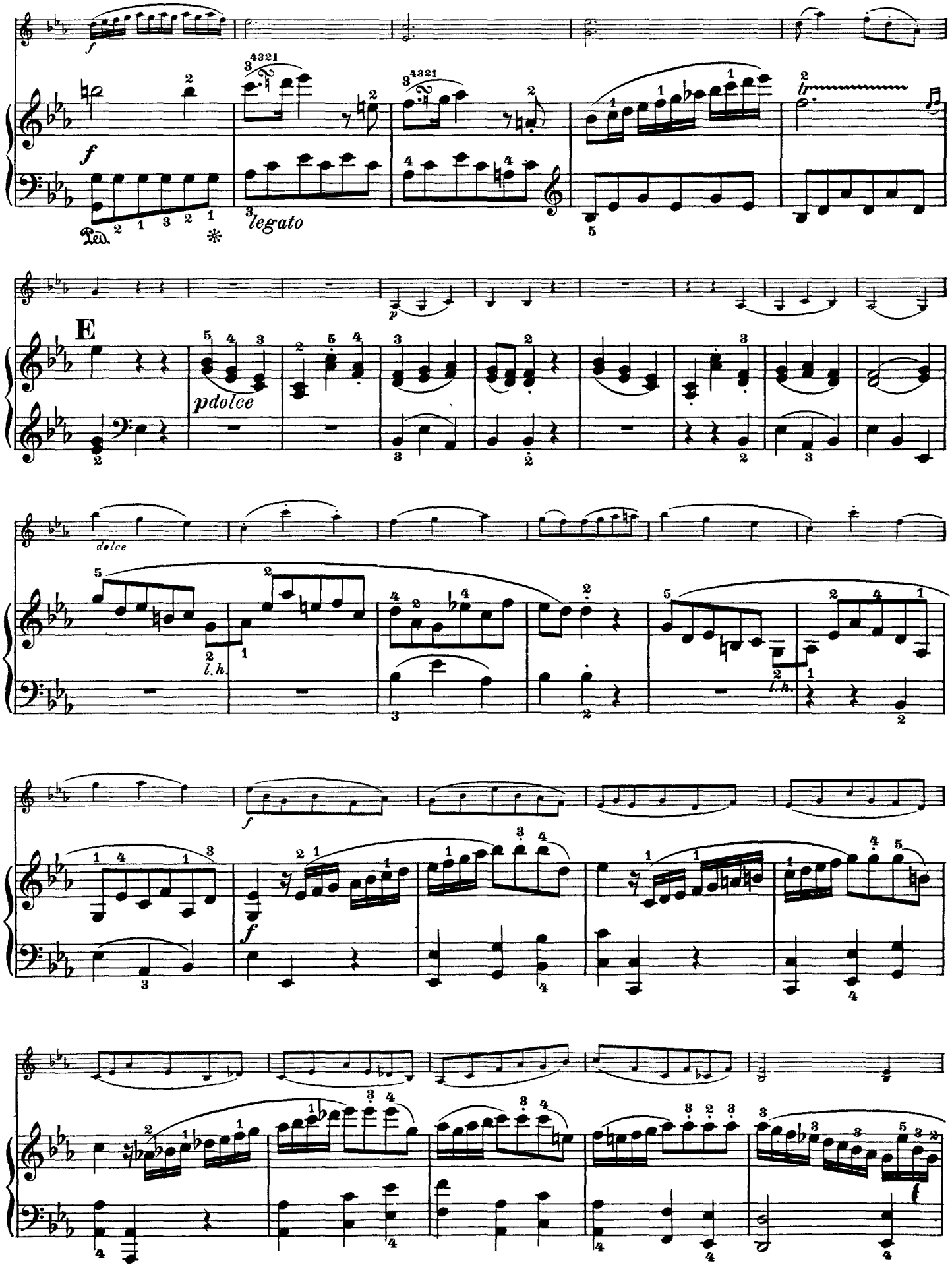
f
f
legato
Ped.
E
p
pdolce
dolce
l.h.
l.h.
f
f

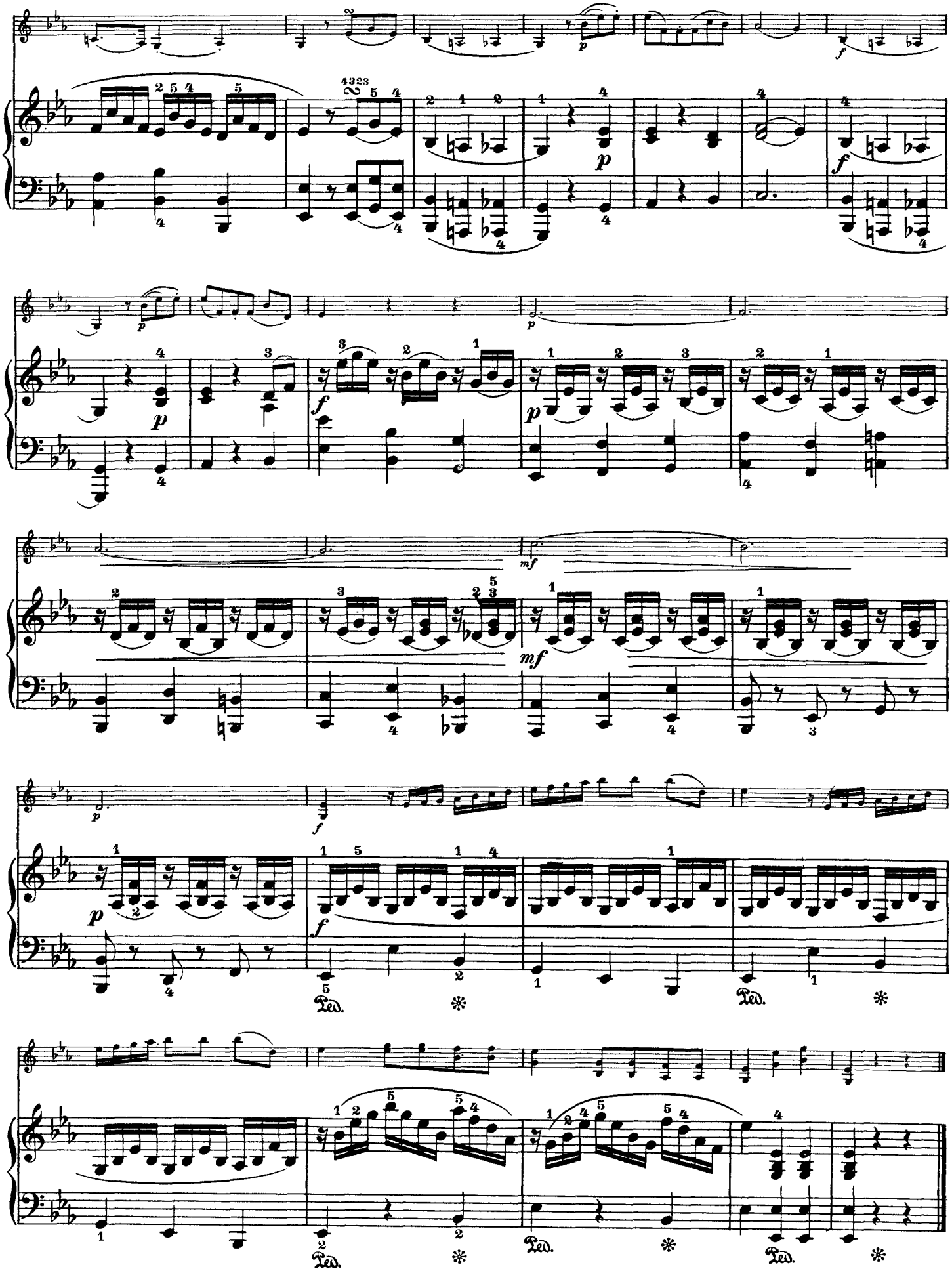
p
f
p
f
p
f
p
mf
mf
p
f
p
f
Ped.
Ped.
Ped.
Ped.
Ped.

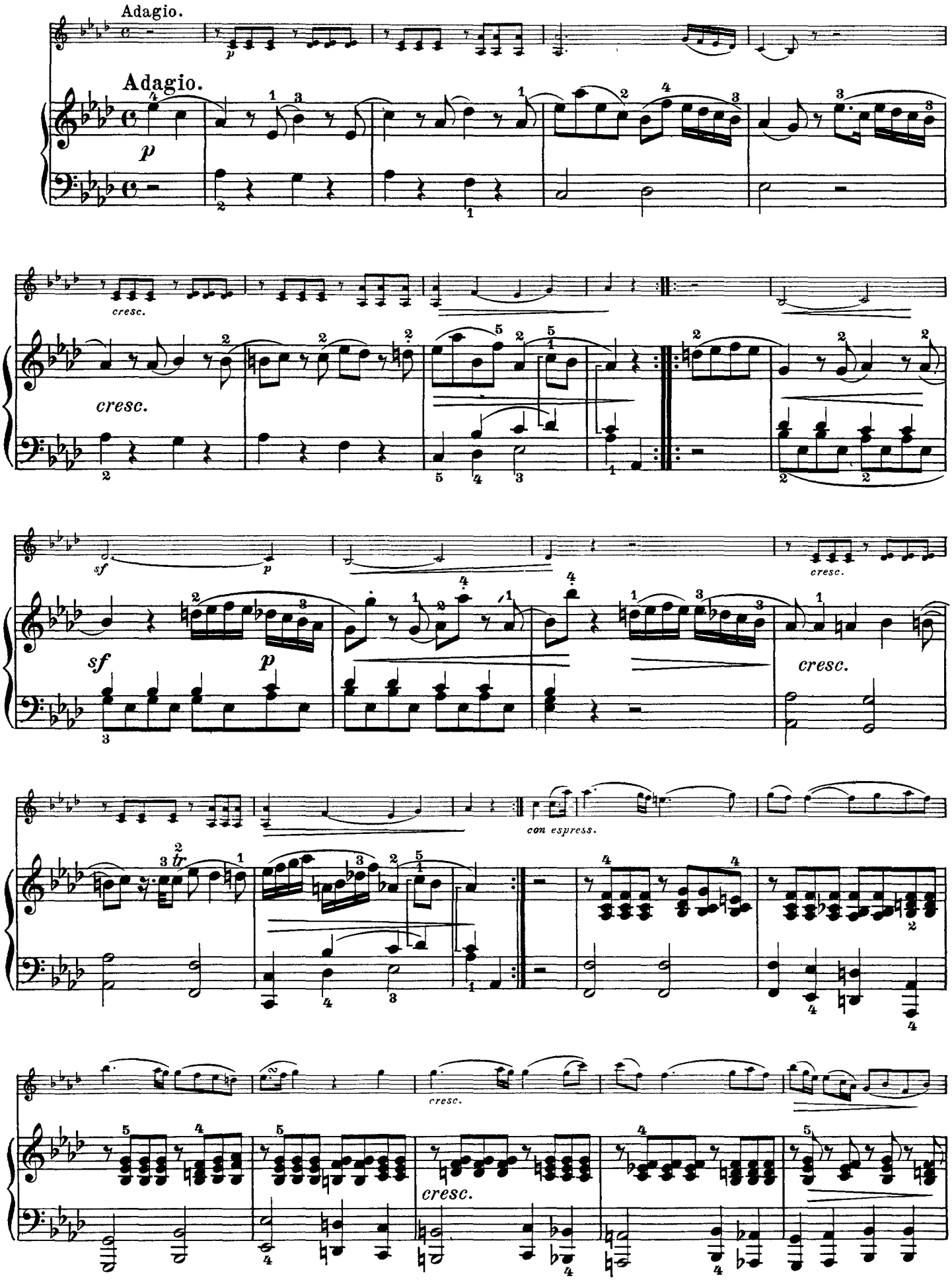
Adagio.
Adagio.
p
cresc.
cresc.
sf
p
sf
p
cresc.
cresc.
con espress.
cresc.
cresc.

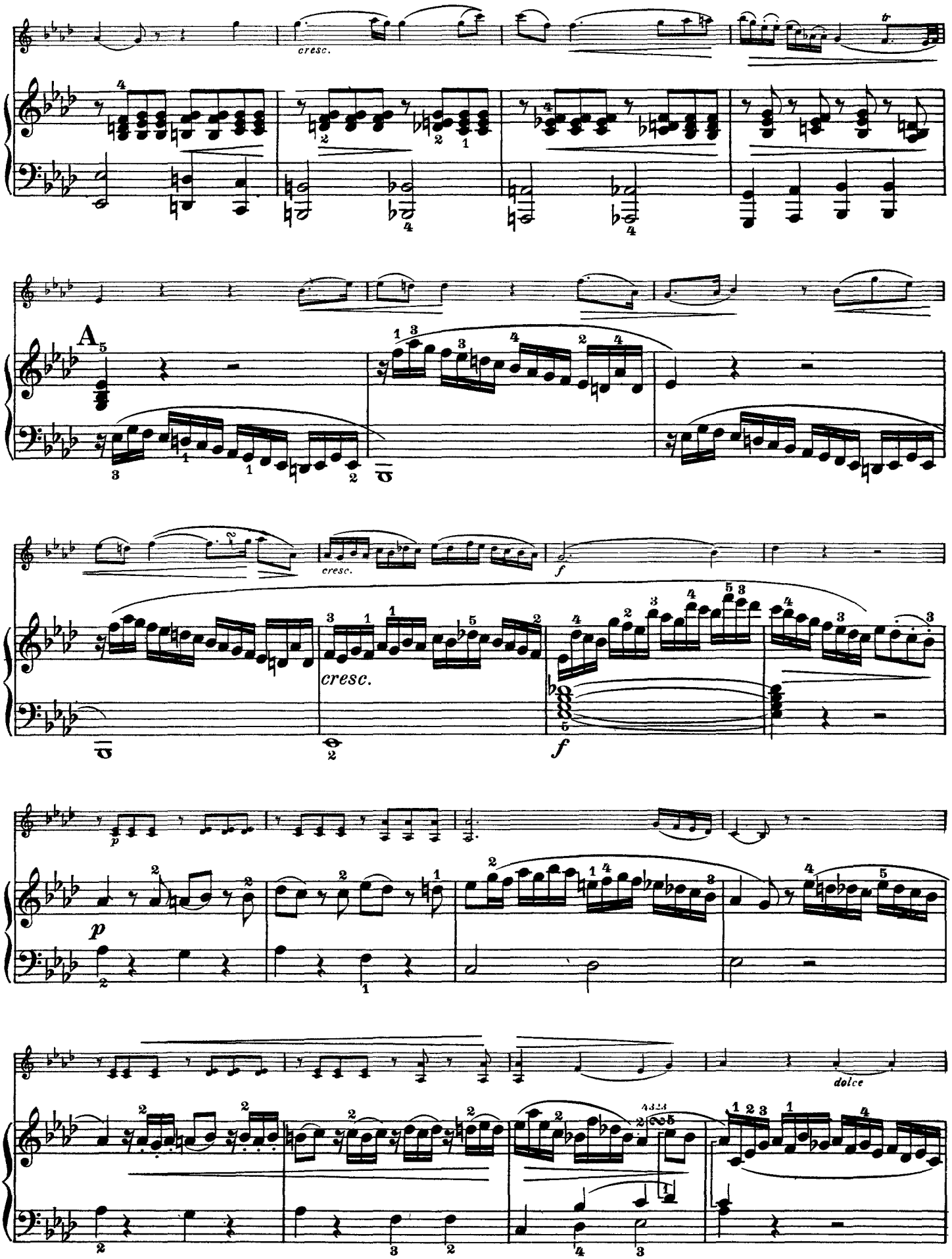
cresc.
A
cresc.
f
cresc.
f
p
p
dolce

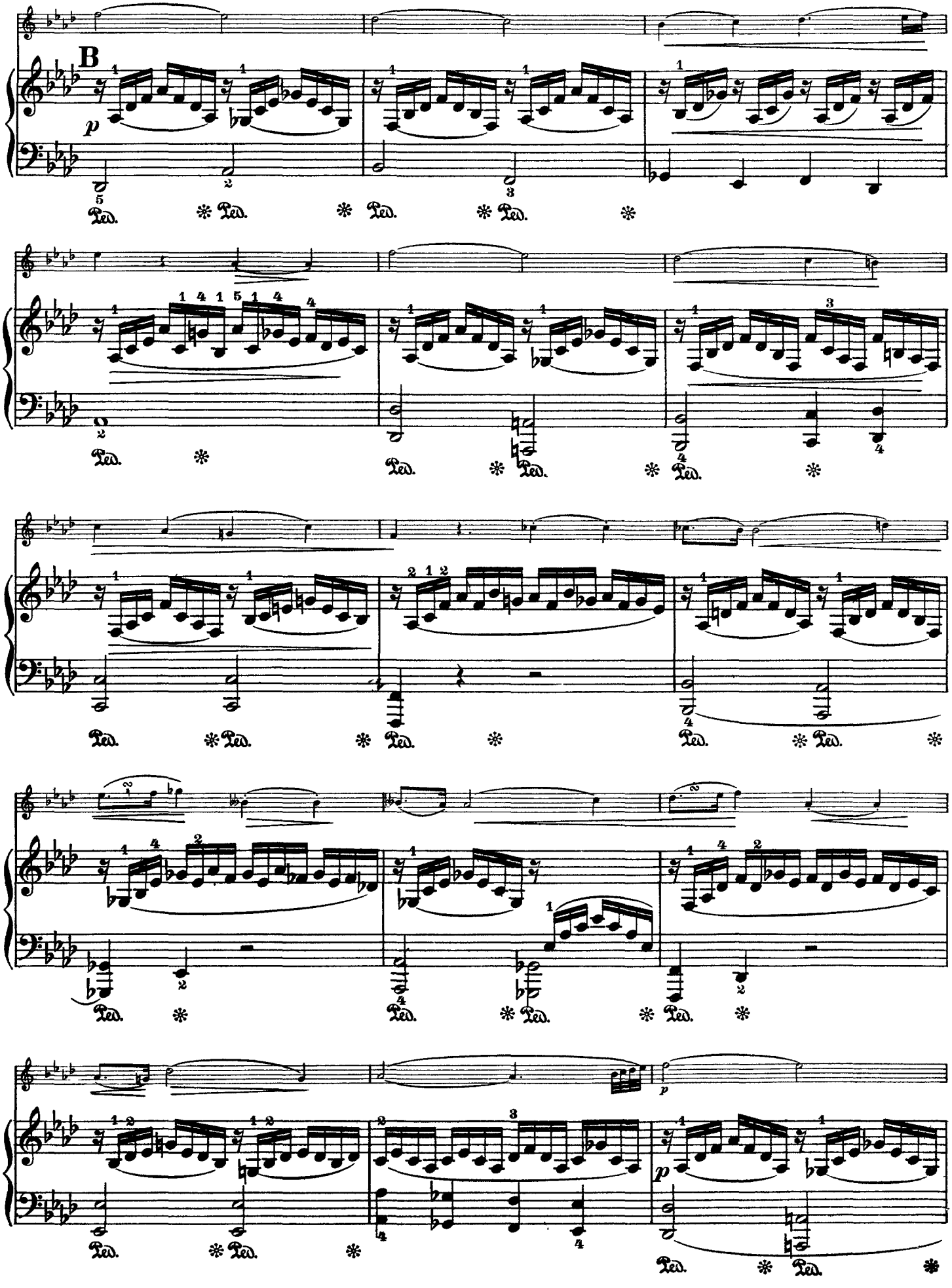
B
p
Ped.
p

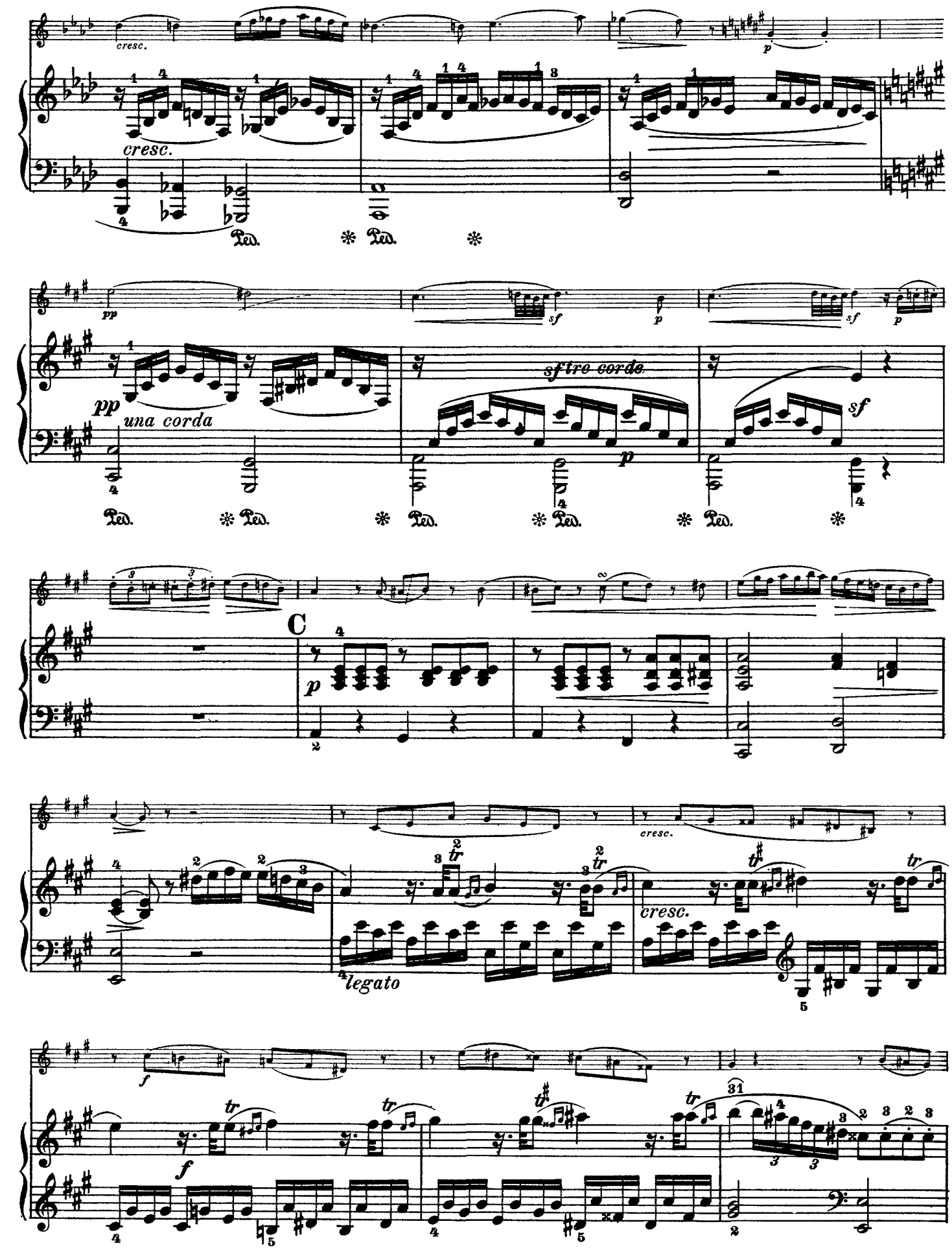
cresc.
cresc.
pp
una corda
sf
p
sf
p
sf
tre corde
p
sf
C
p
cresc.
legato
cresc.
f
f

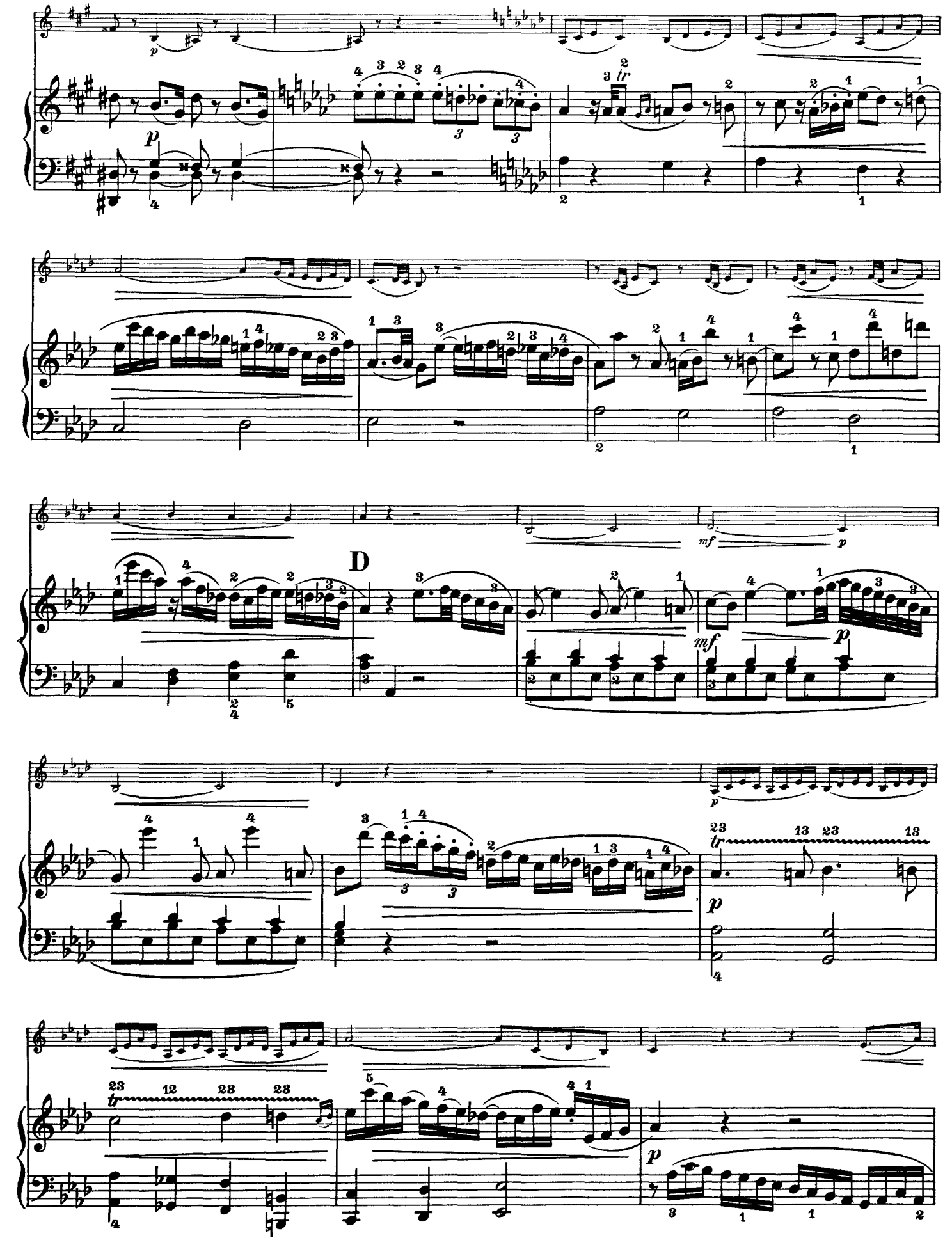
D

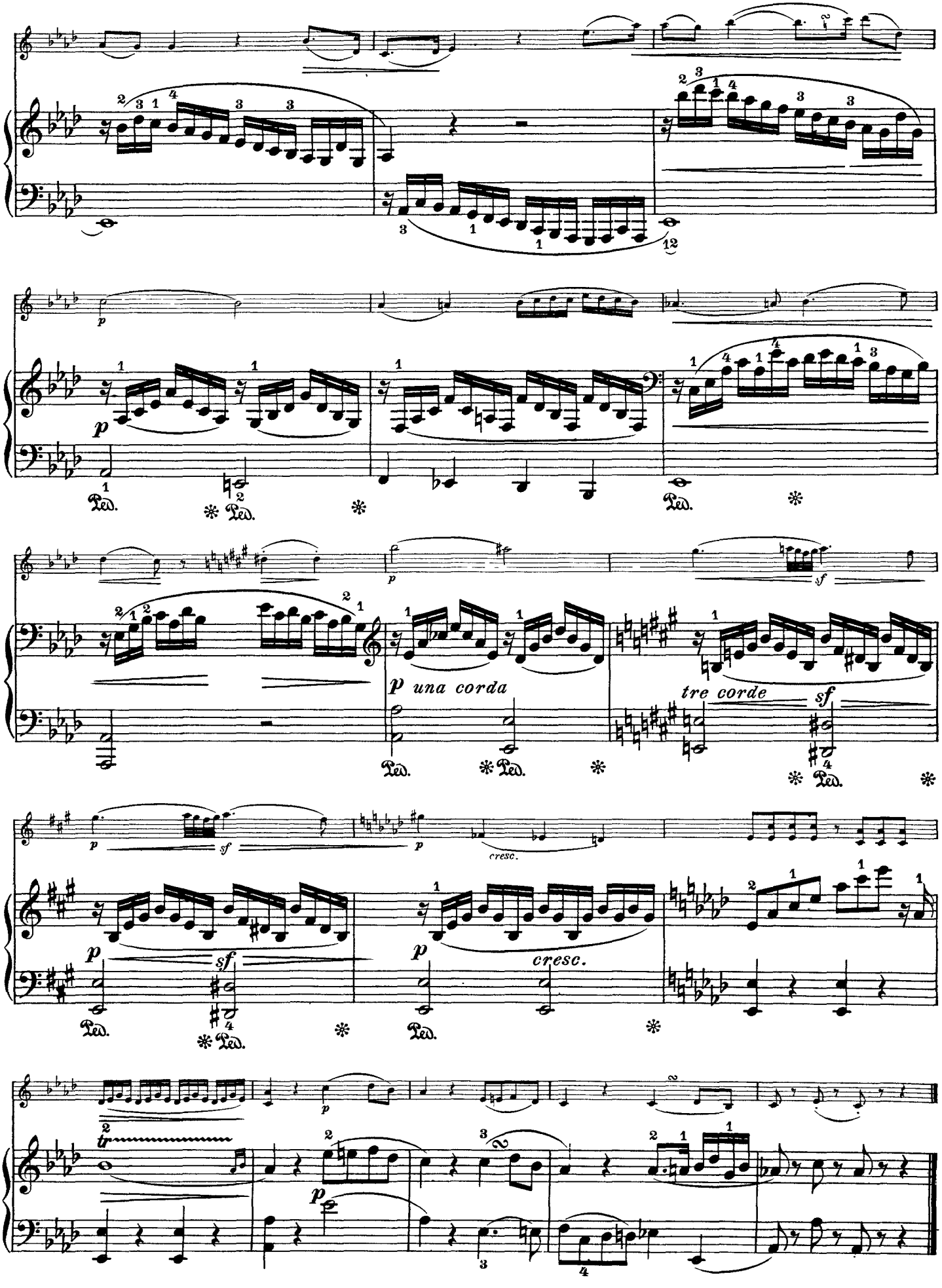
p
p una corda
tre corde
sf
cresc.
tr

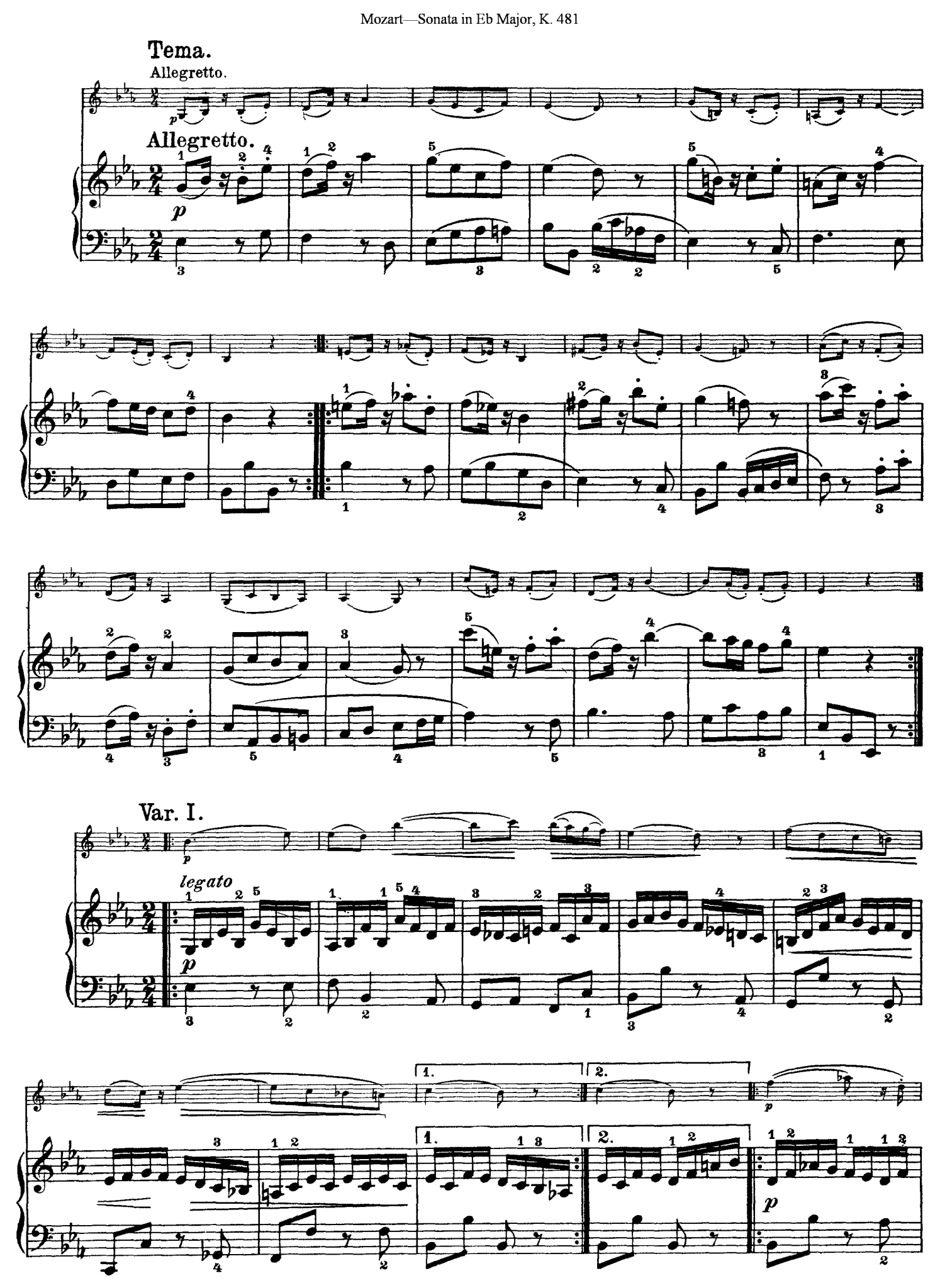
Tema.
Allegretto.
Allegretto.
p
Var. I.
legato
p
1.
2.
p

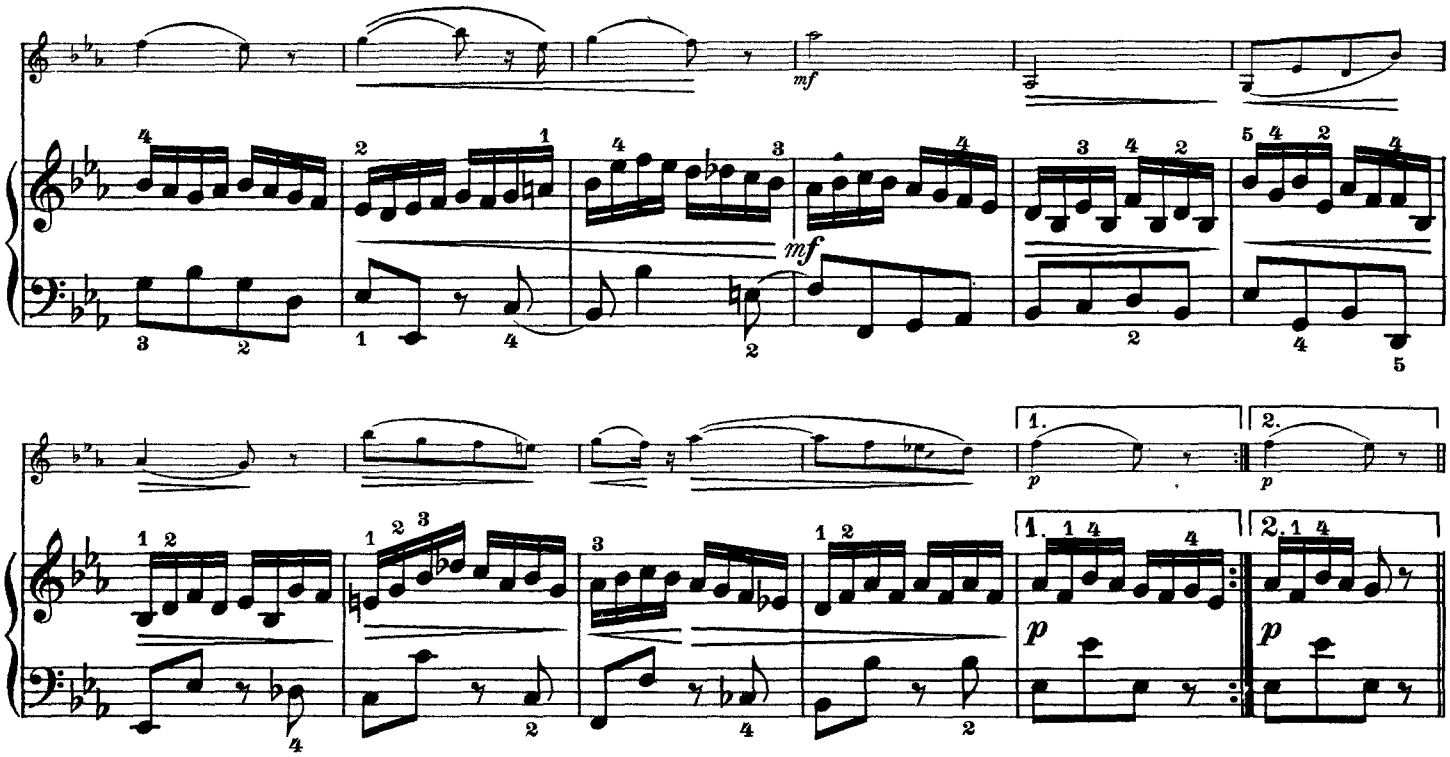

Var. II.

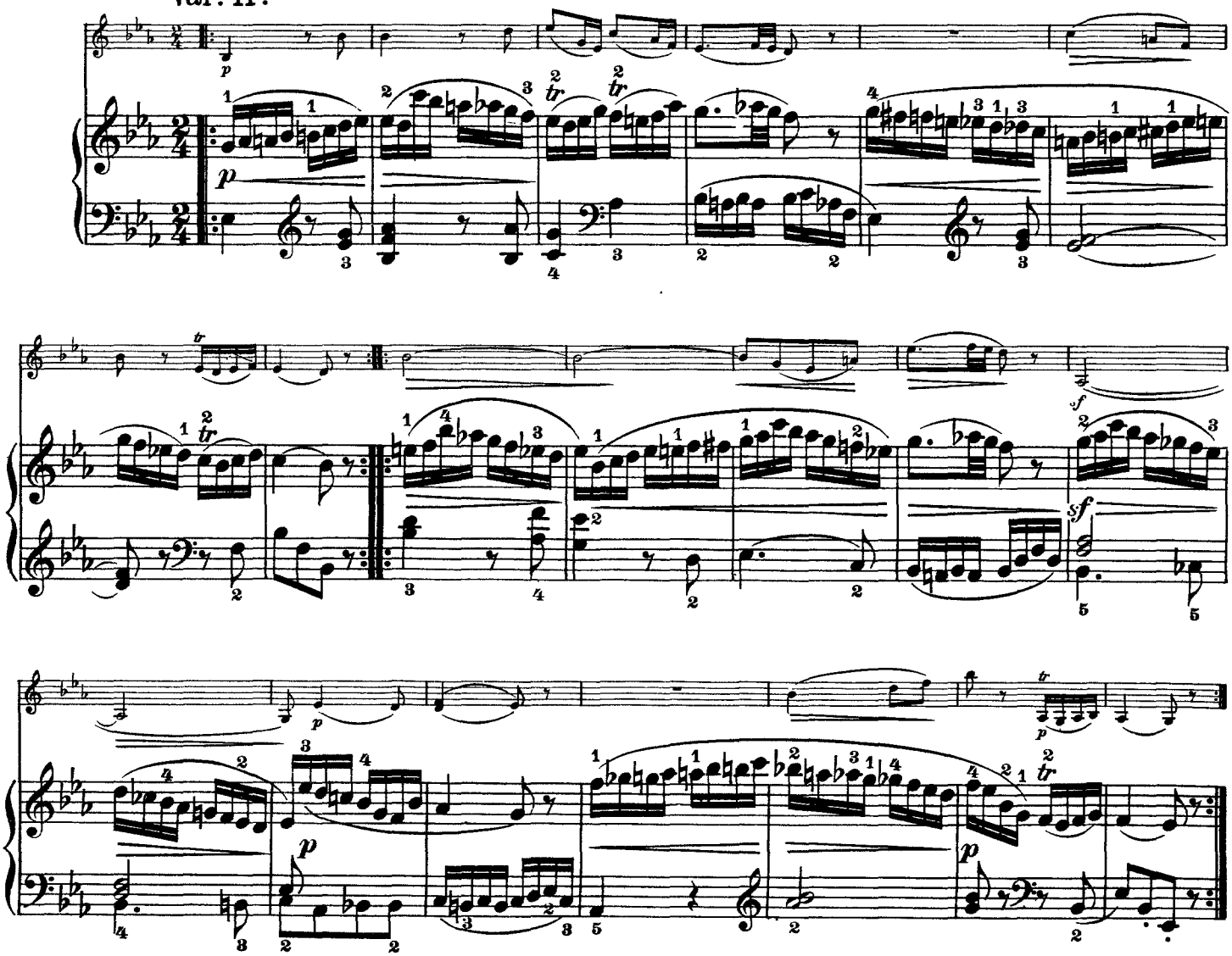

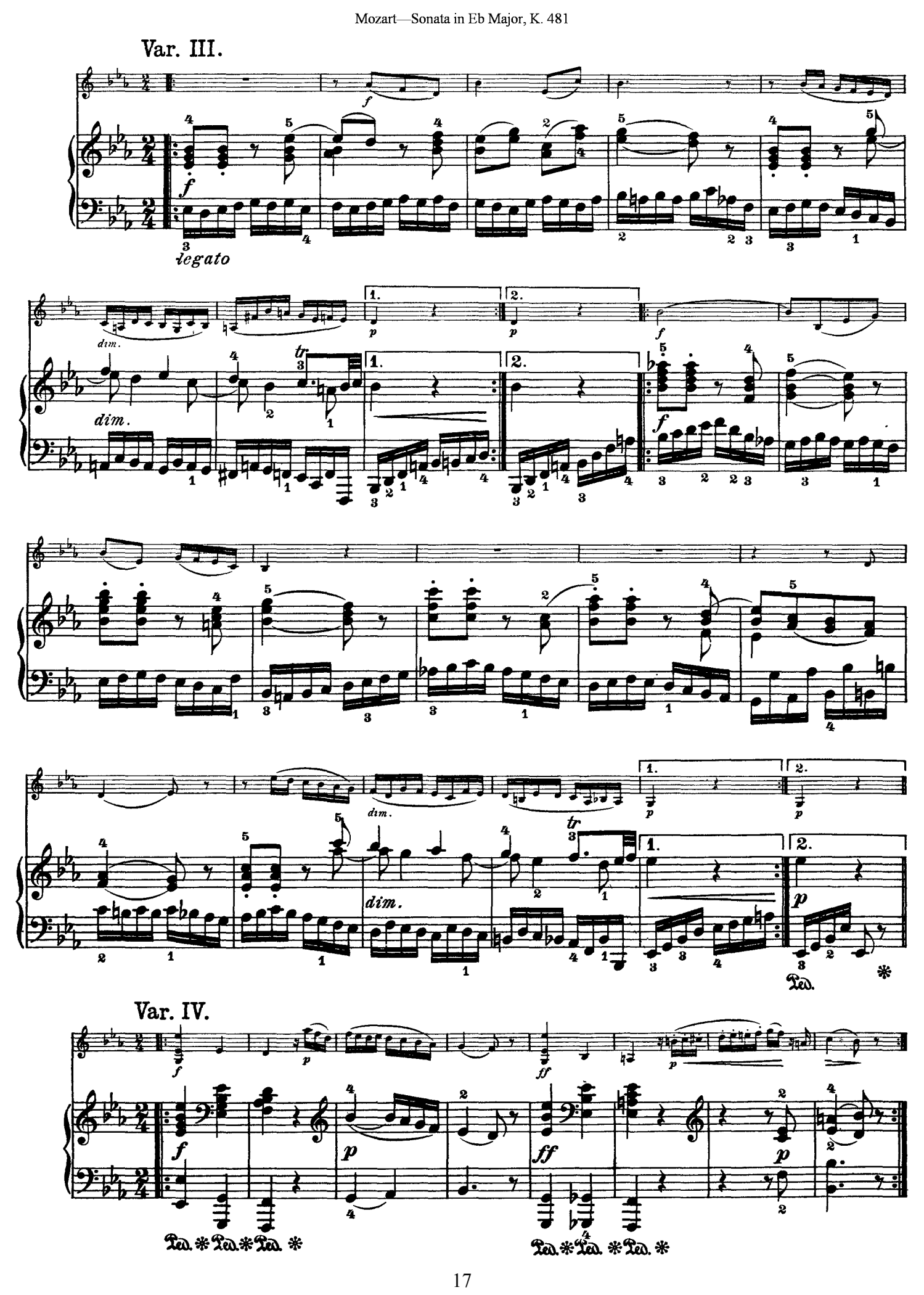
Var. III.
legato
dim.
tr
Var. IV.

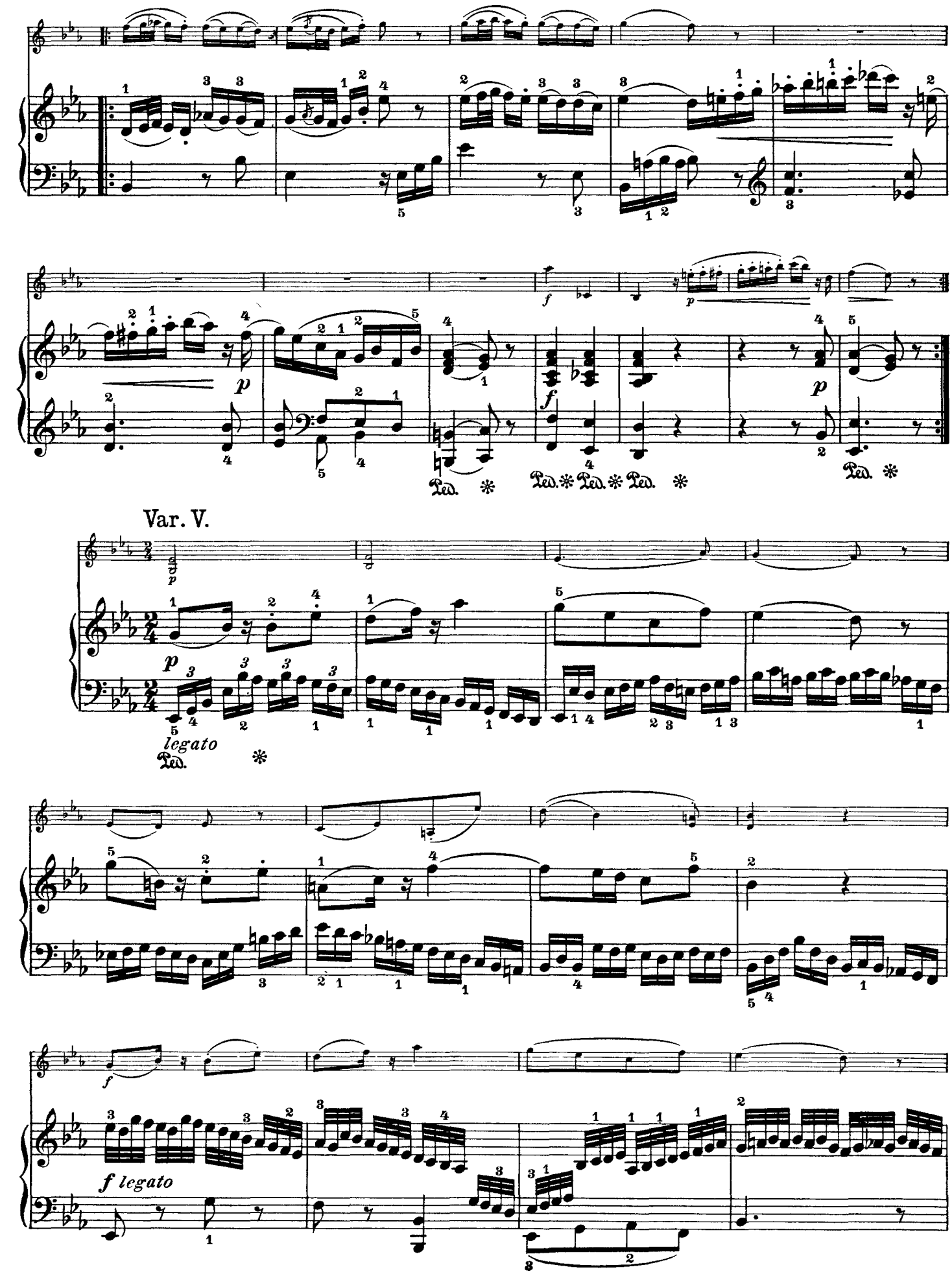
Var. V.
legato
f legato

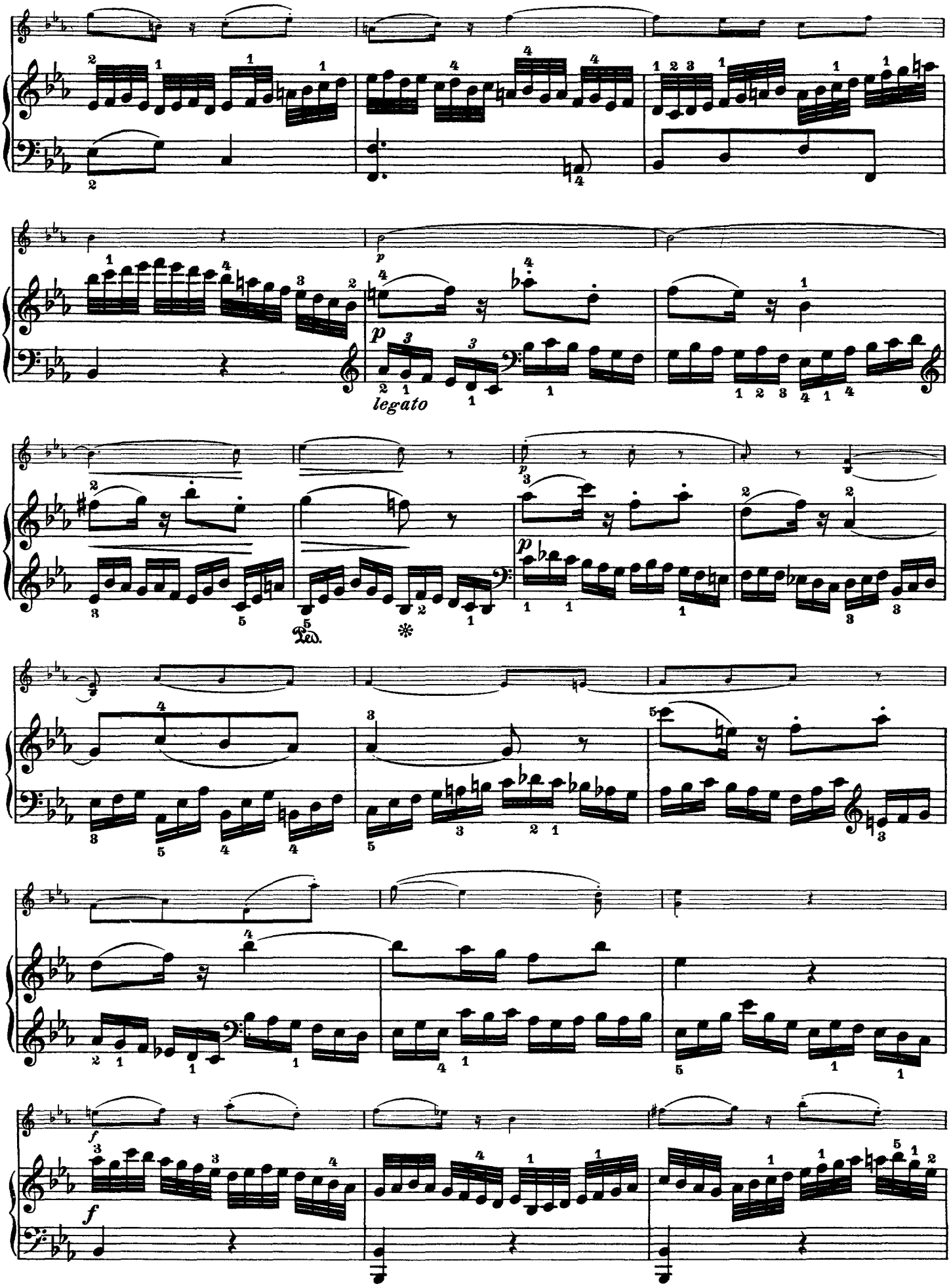
p
legato
p
Ped.
*
p
f
f

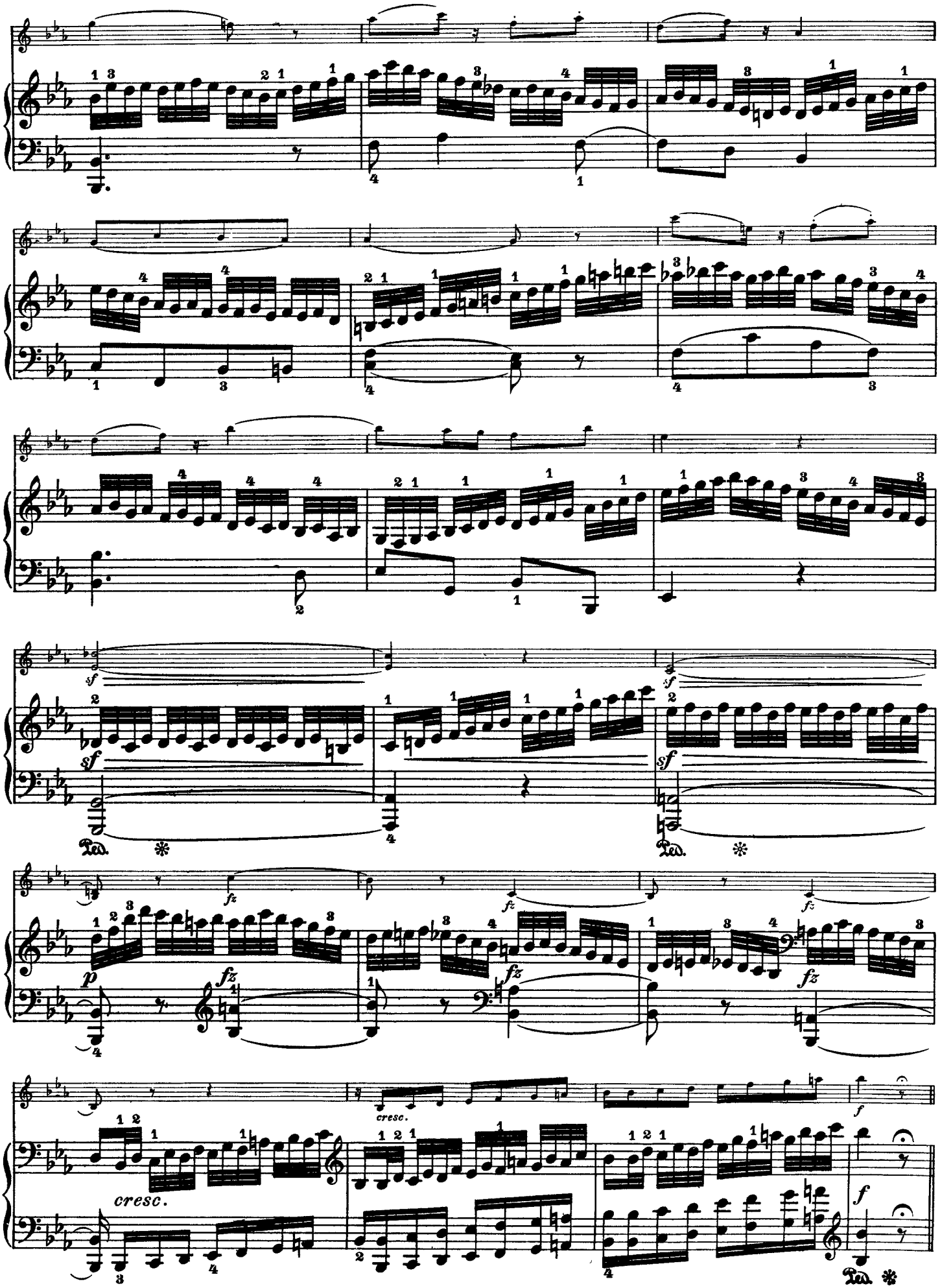
sf
sf
sf
sf
Ped.
Ped.
p
fz
fz
fz
fz
fz
cresc.
cresc.
f
f
Ped.

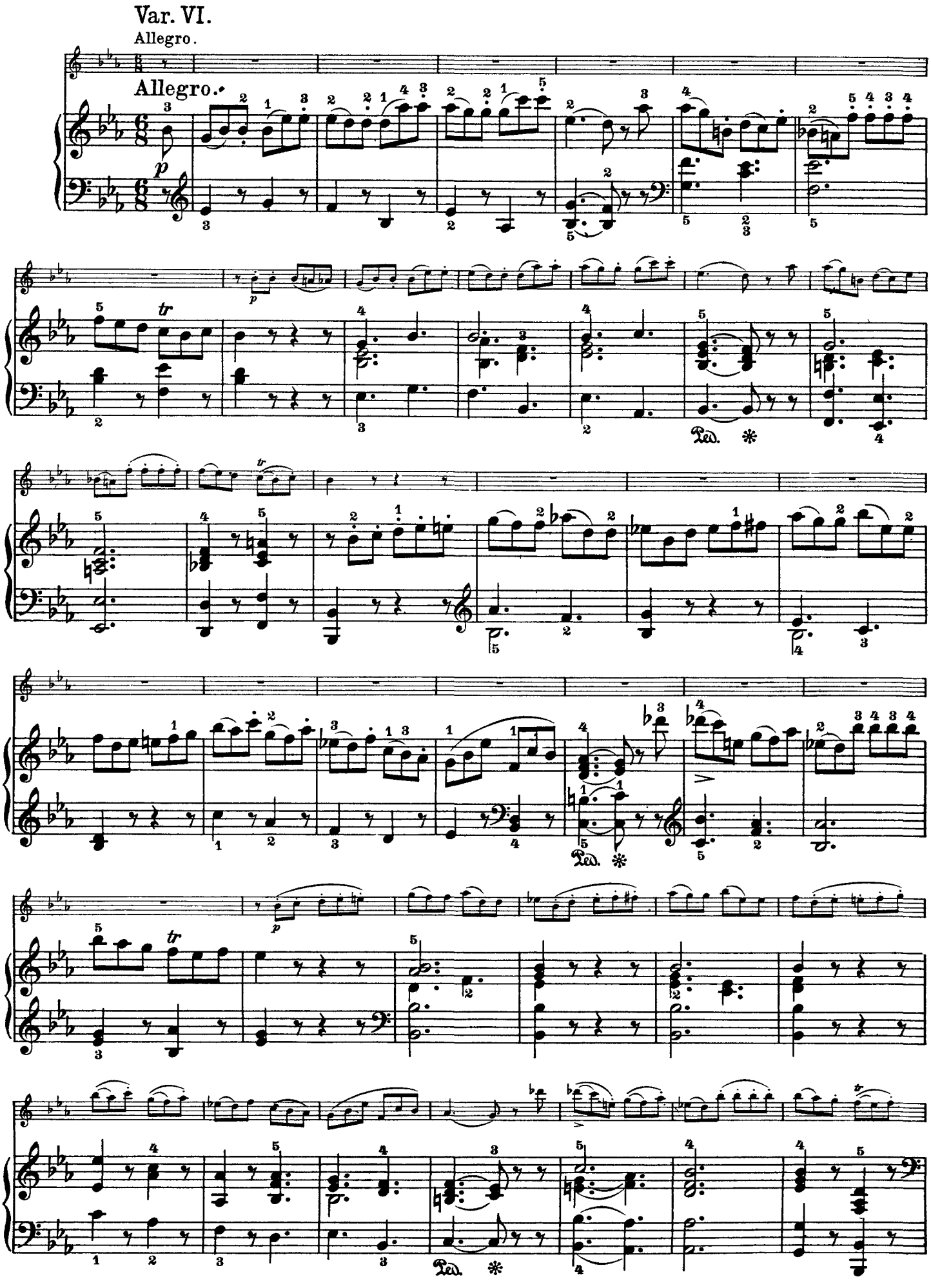
Var. VI.
Allegro.
Allegro.
p
tr
Ped.

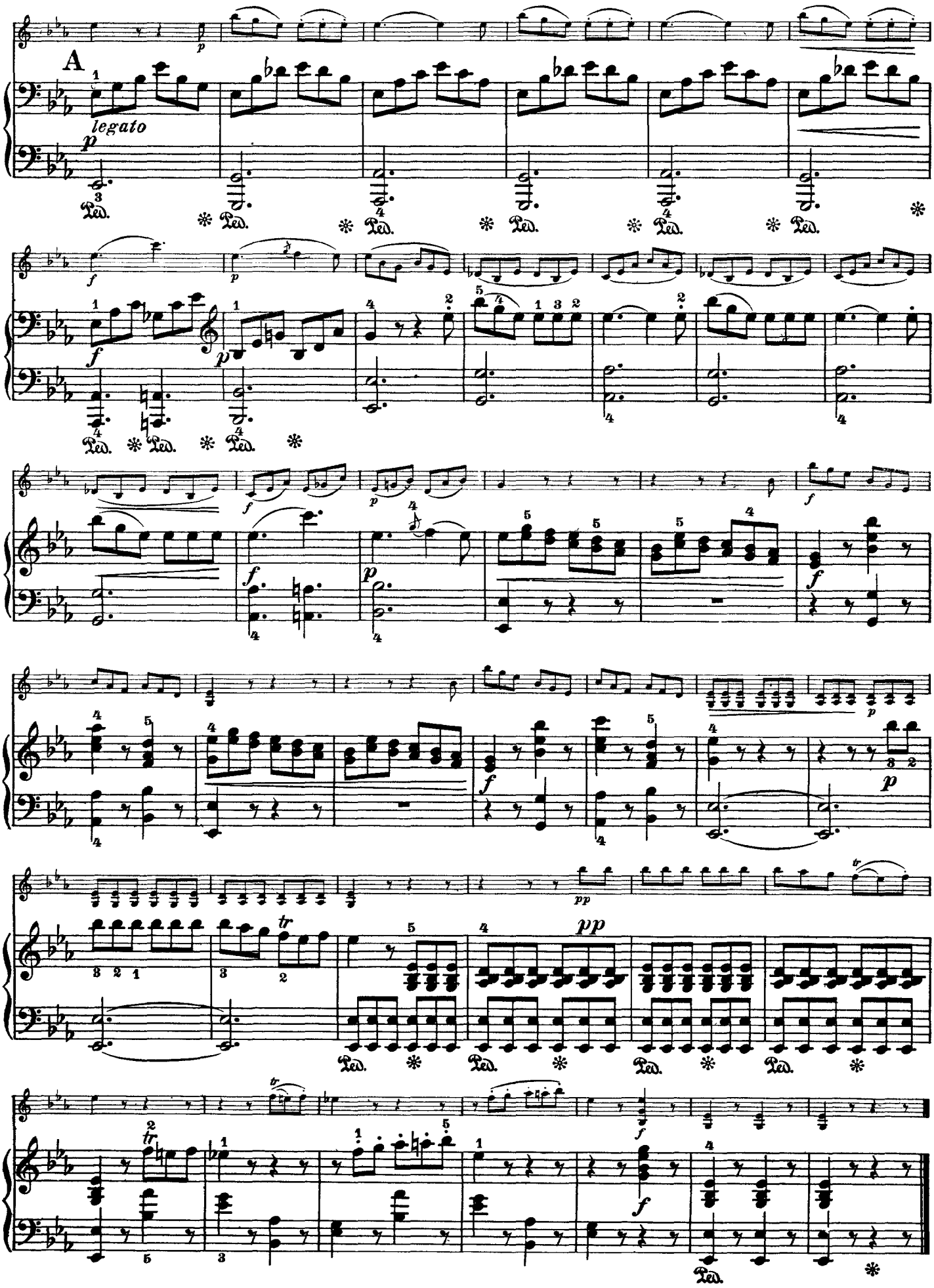
A
legato
p
f
pp
tr
Ped.

Mozart

Sonata in Eb Major, K. 481

Violin

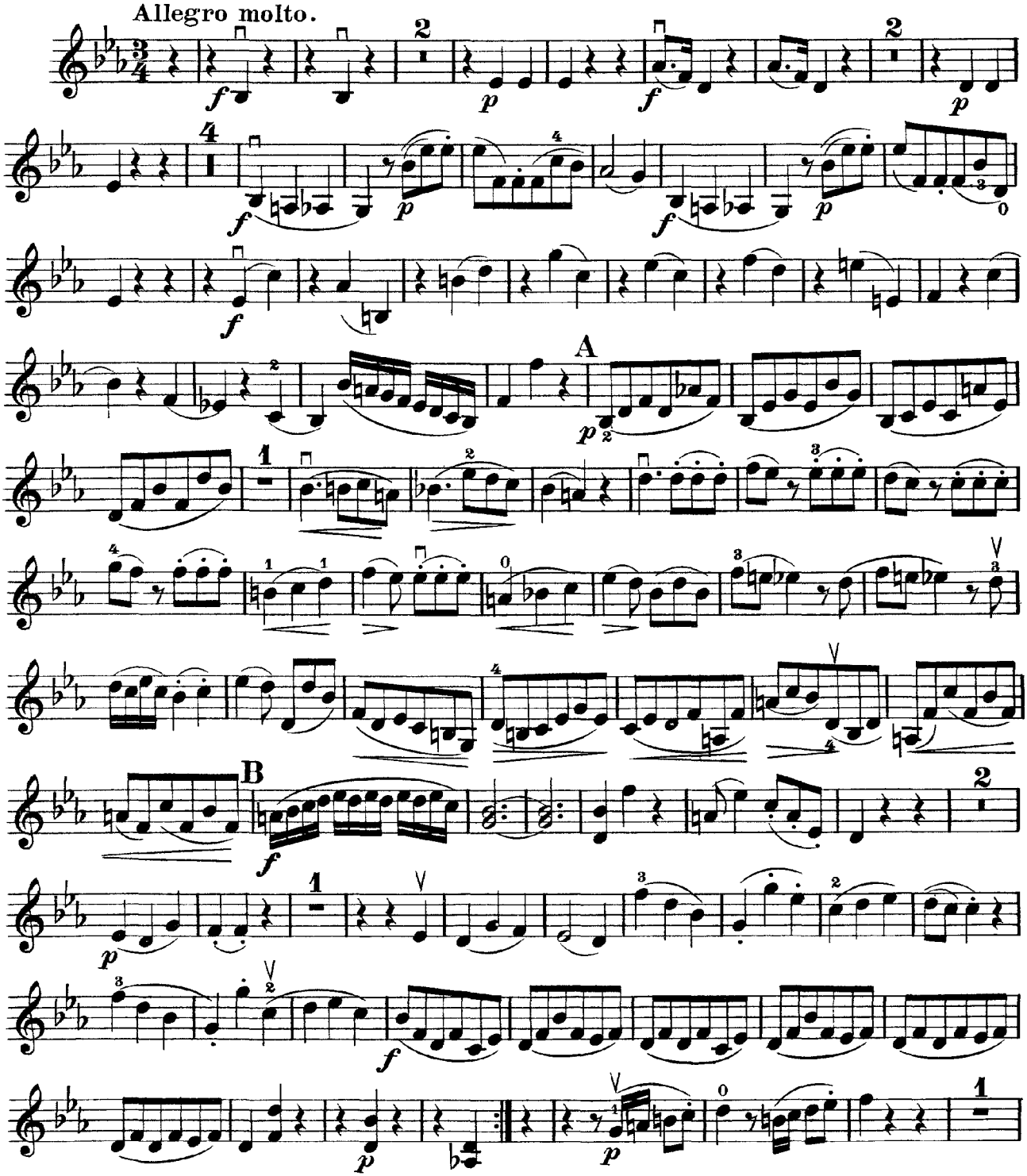

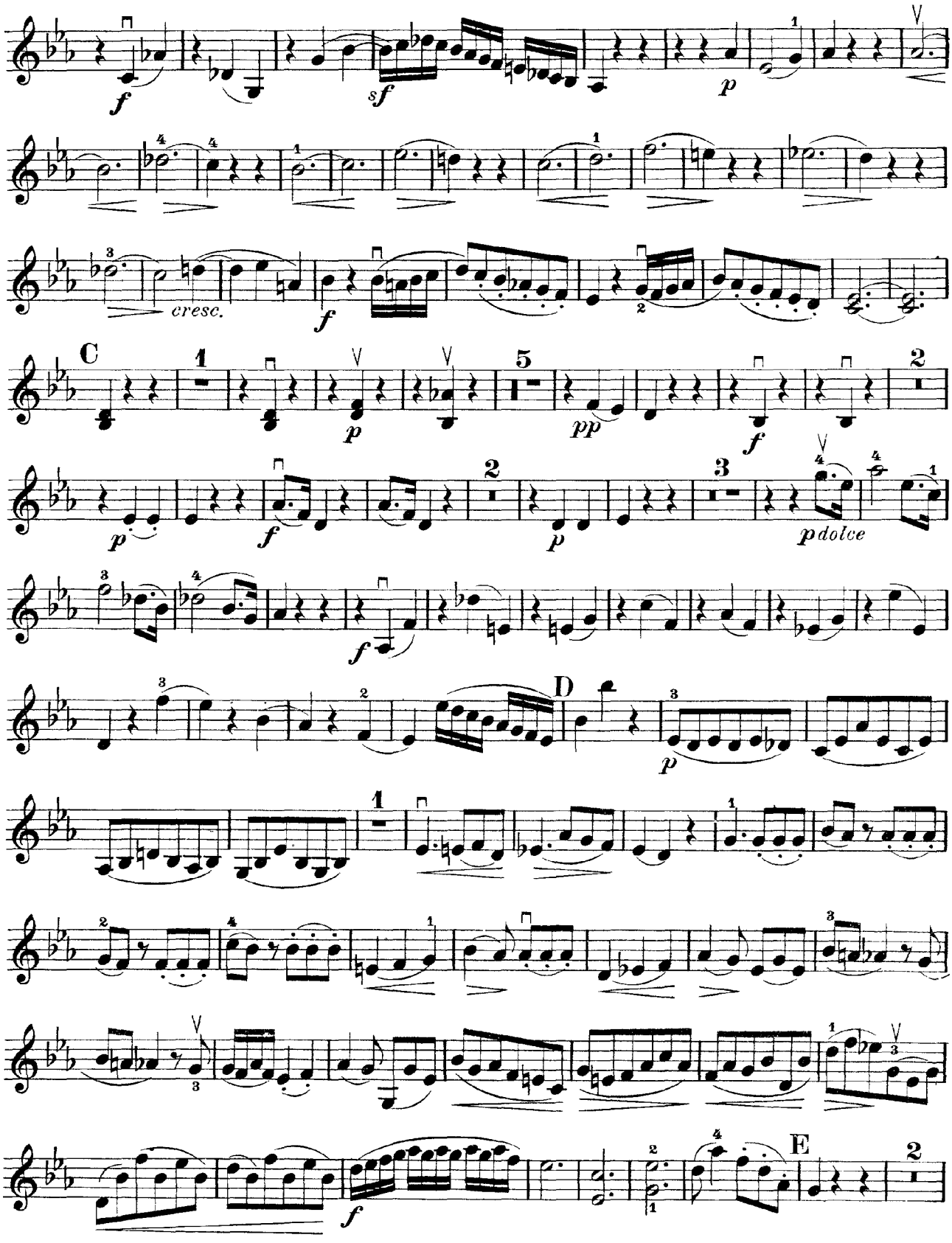
f
sf
p
cresc.
f
C
p
pp
f
p
f
p
p dolce
f
D
p
f
E

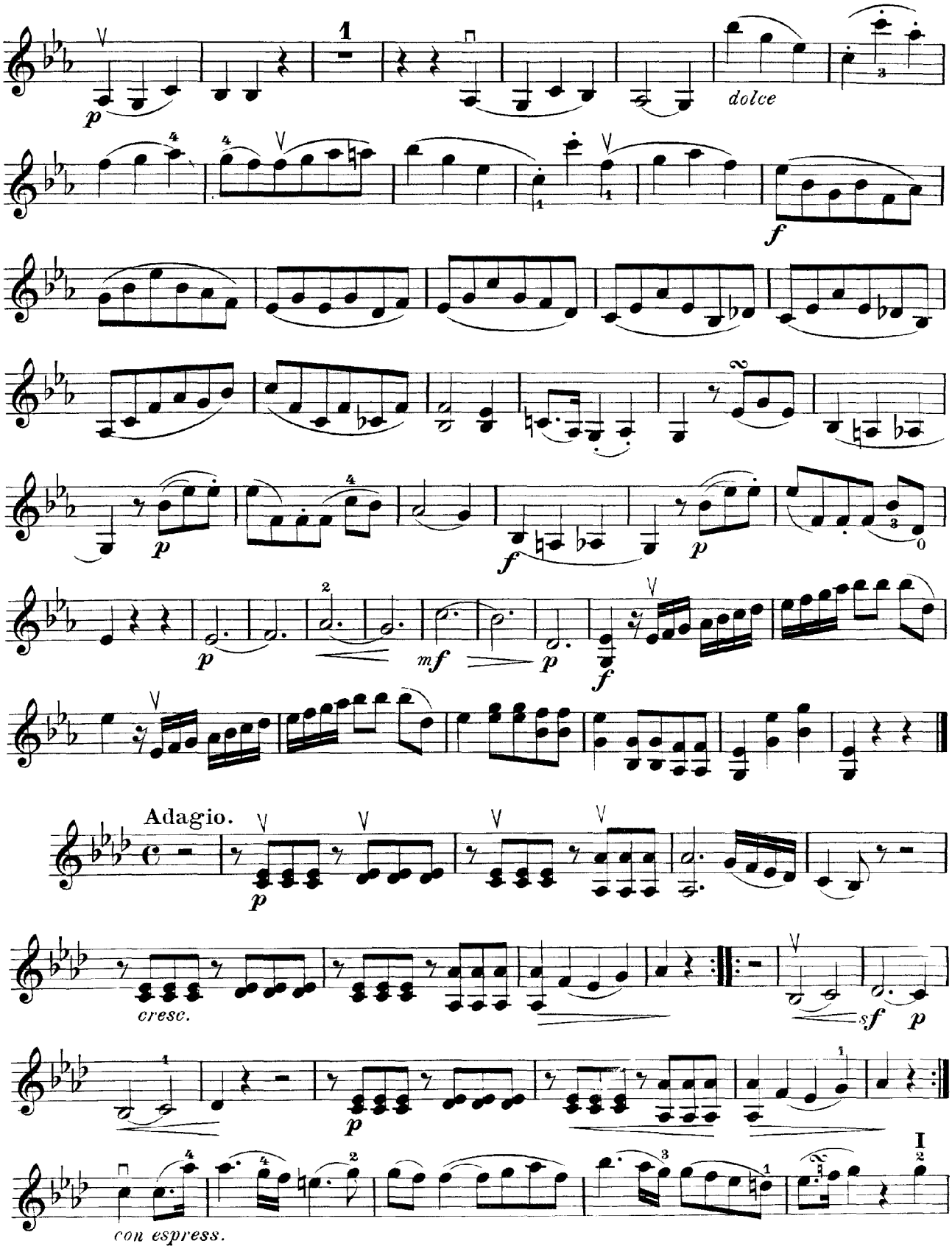
p
dolce
f
p
f
p
p
mf
p
f
Adagio.
p
cresc.
sf
p
p
con espress.

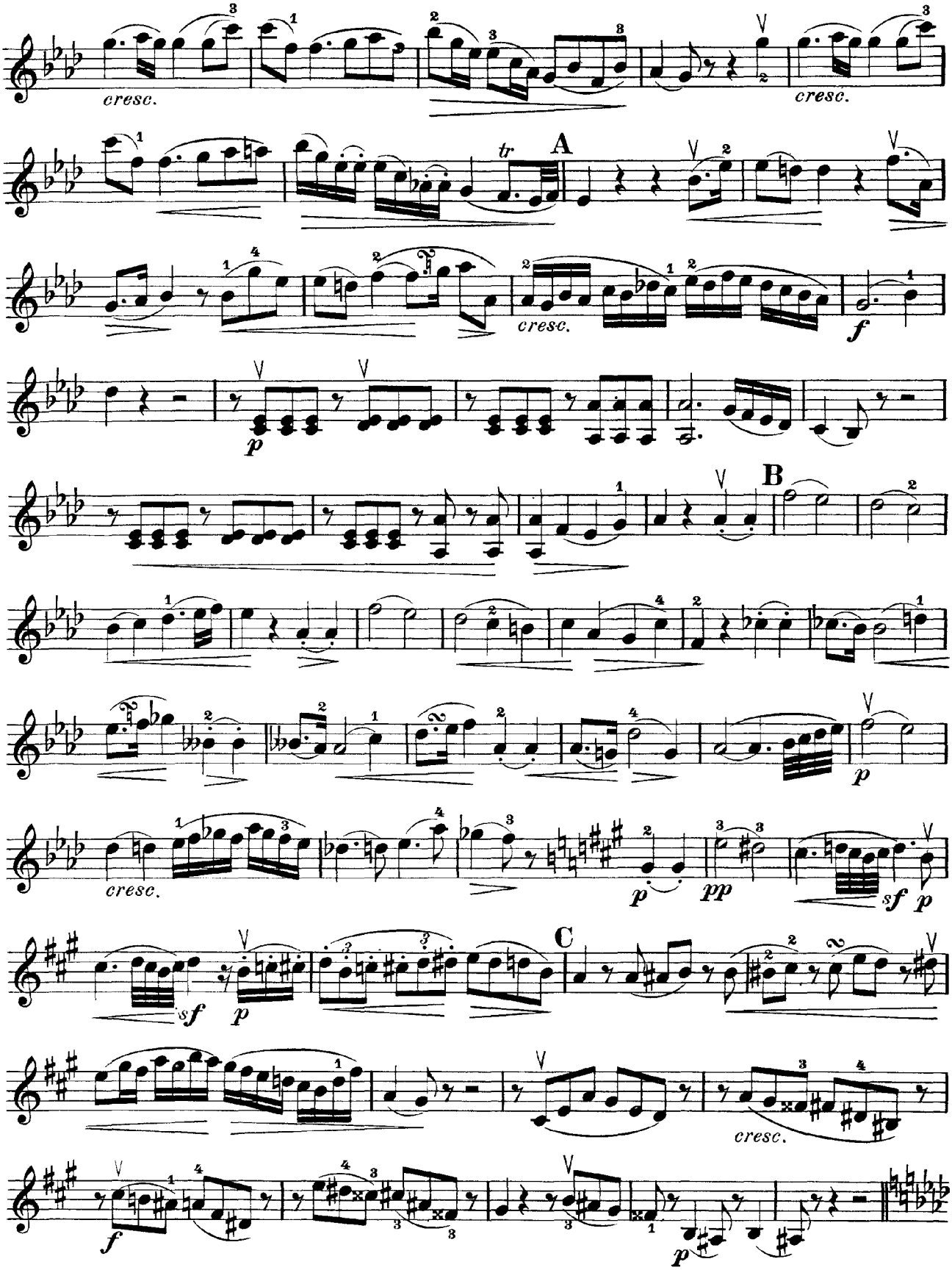
cresc.
cresc.
tr
A
cresc.
f
p
B
cresc.
p
pp
sf
p
C
sf
p
cresc.
f
p

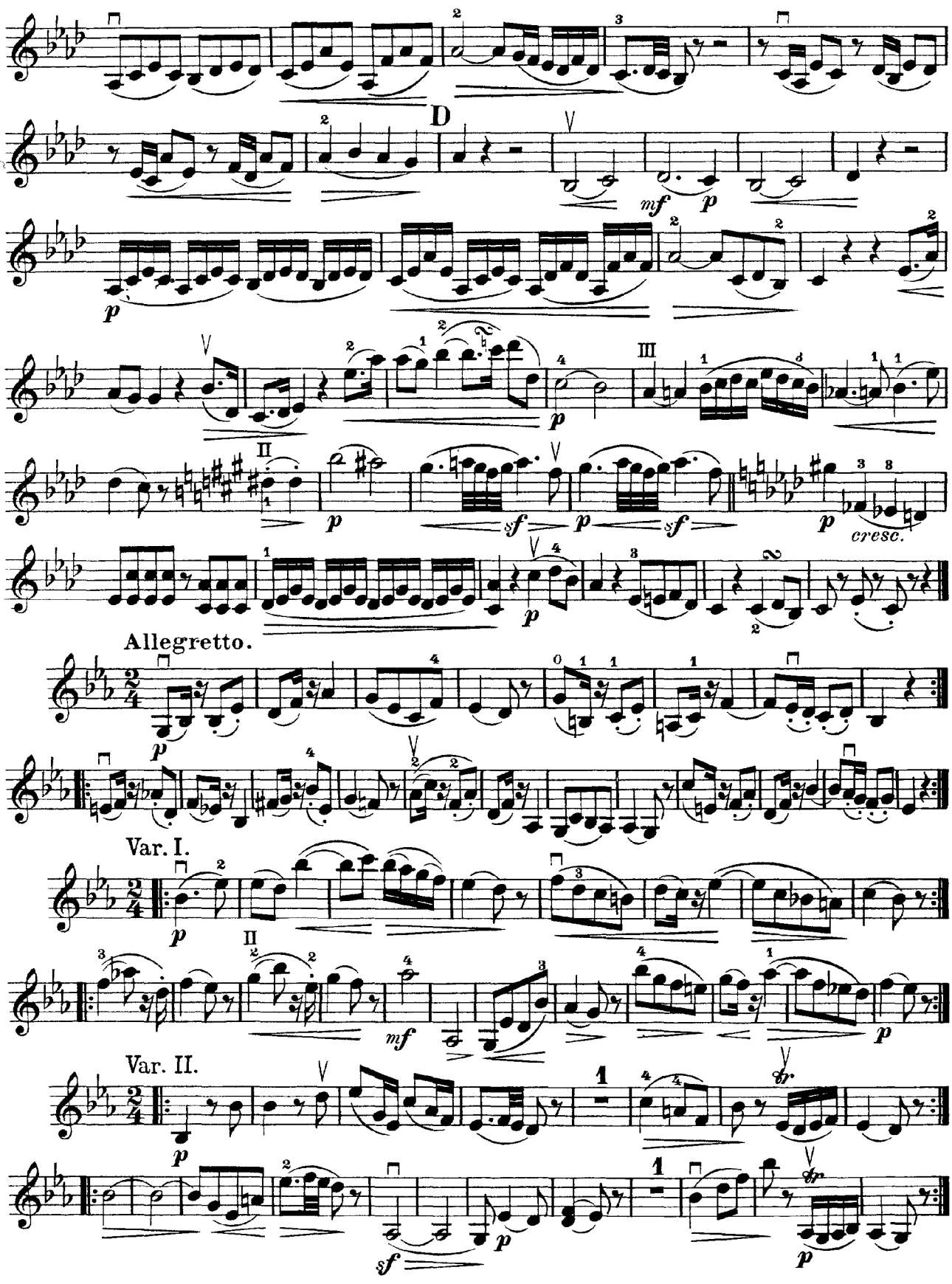
D
mf
p
cresc.
Allegretto.
Var. I.
Var. II.

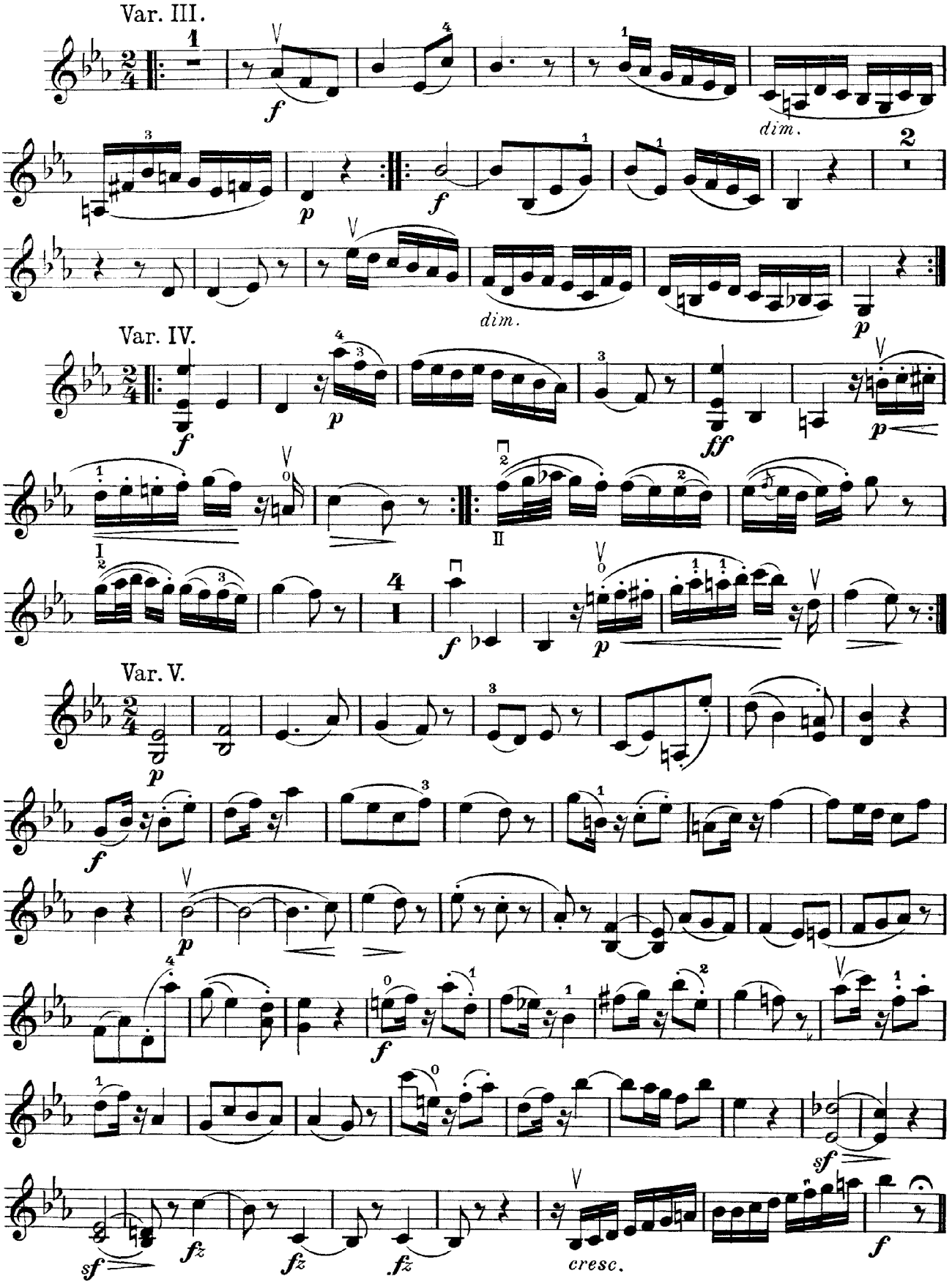
Var. III.
f
dim.
p
f
2
dim.
p
Var. IV.
f
p
ff
p
I
II
4
f
p
Var. V.
p
f
p
f
sf
sf
fz
fz
fz
cresc.
f

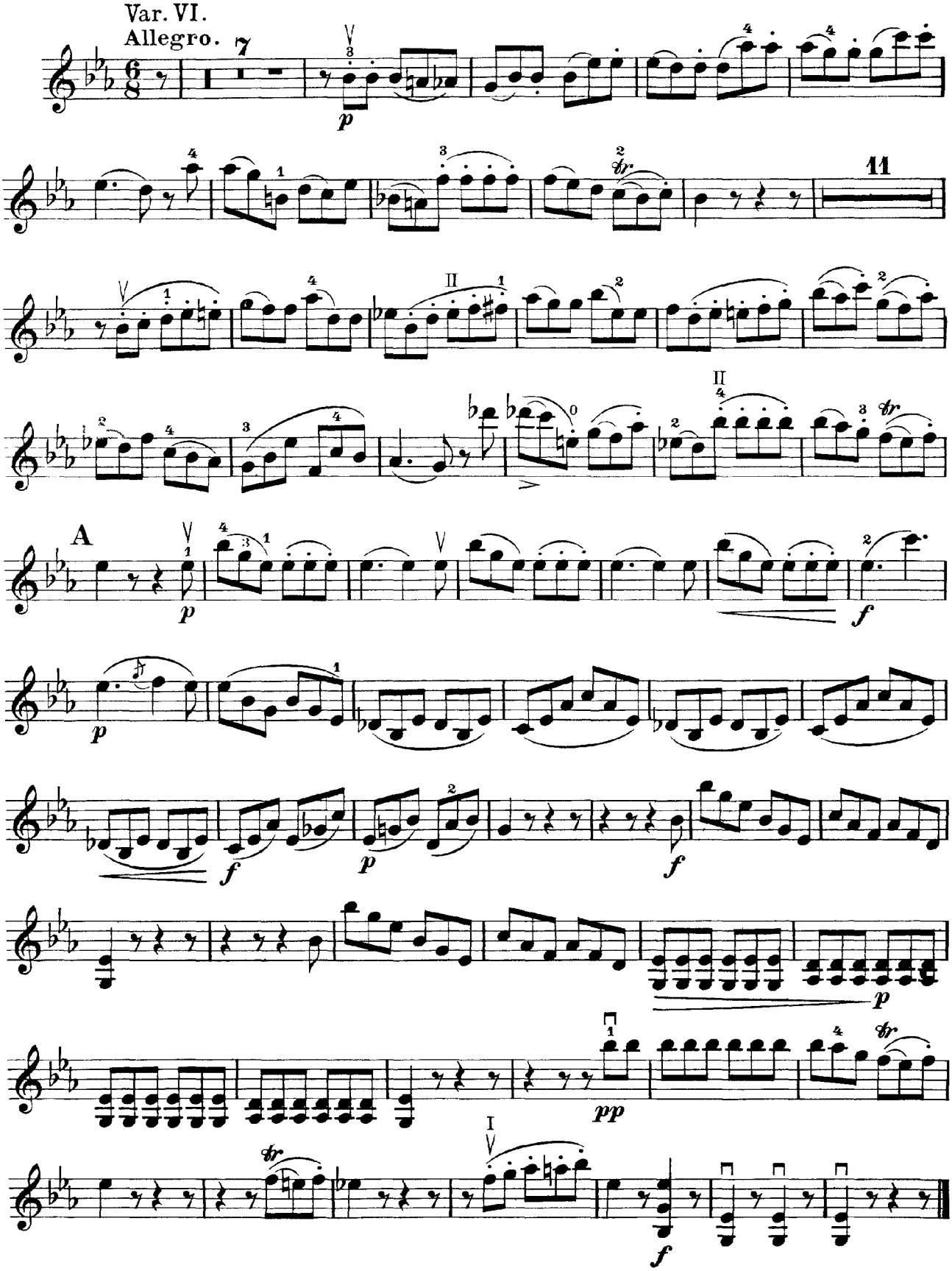
Var. VI.
Allegro.
7
11
A