# Моцарт

## Соната До мажор К545

## с партией второго рояля Э.Грига

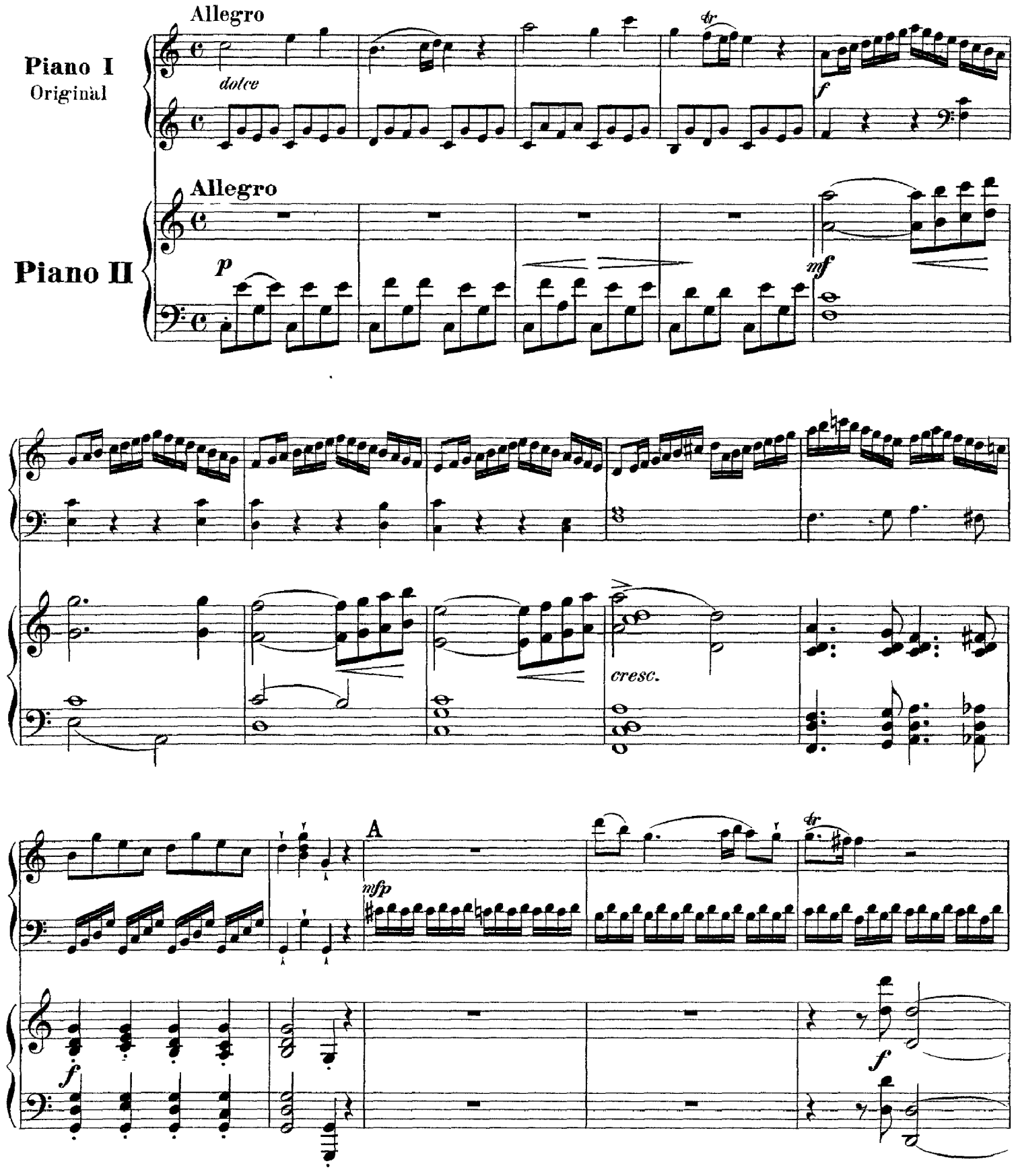

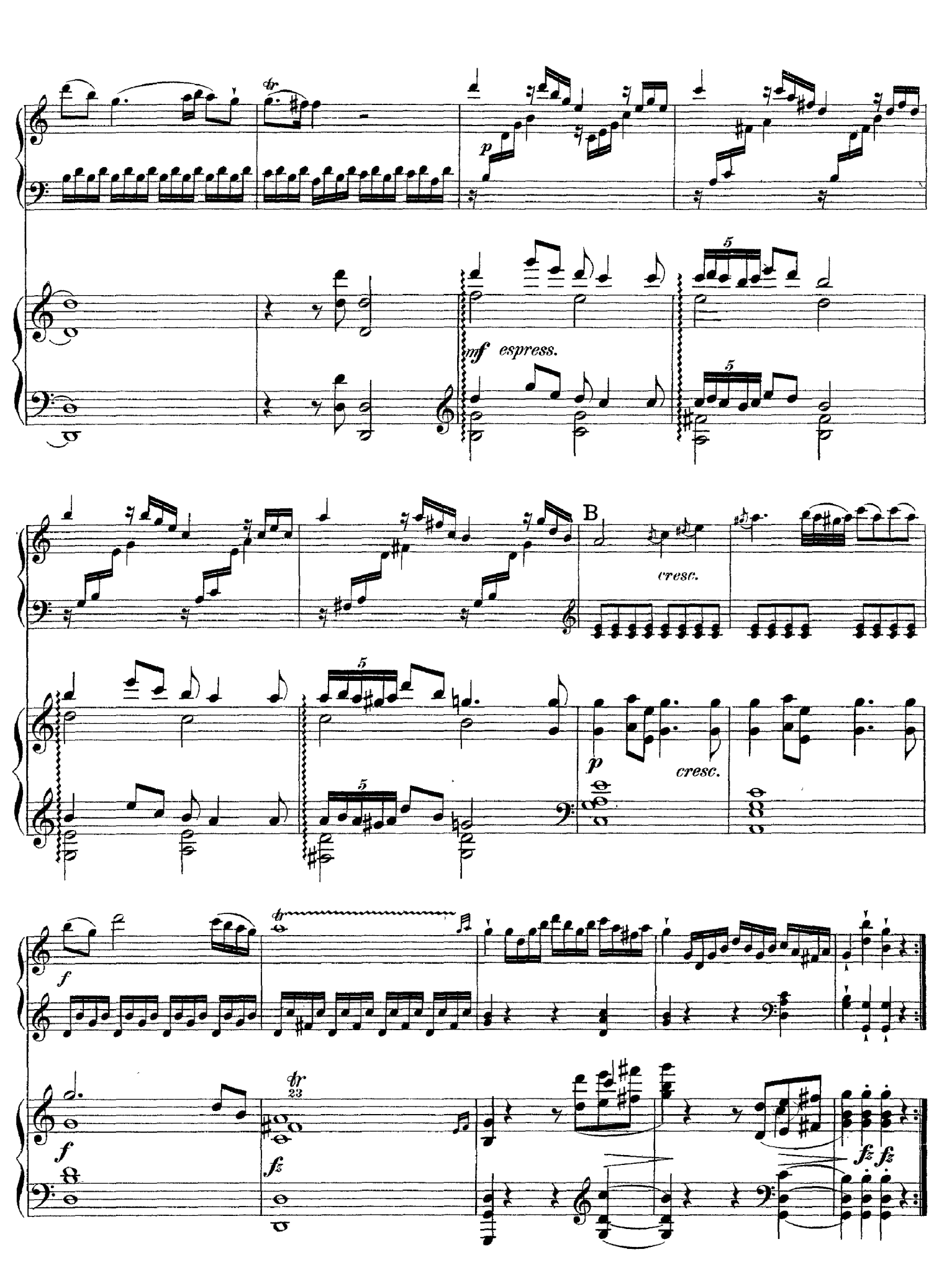
tr
p
mf espress.
5
B
cresc.
p
cresc.
f
tr
23
f
fz
fz fz

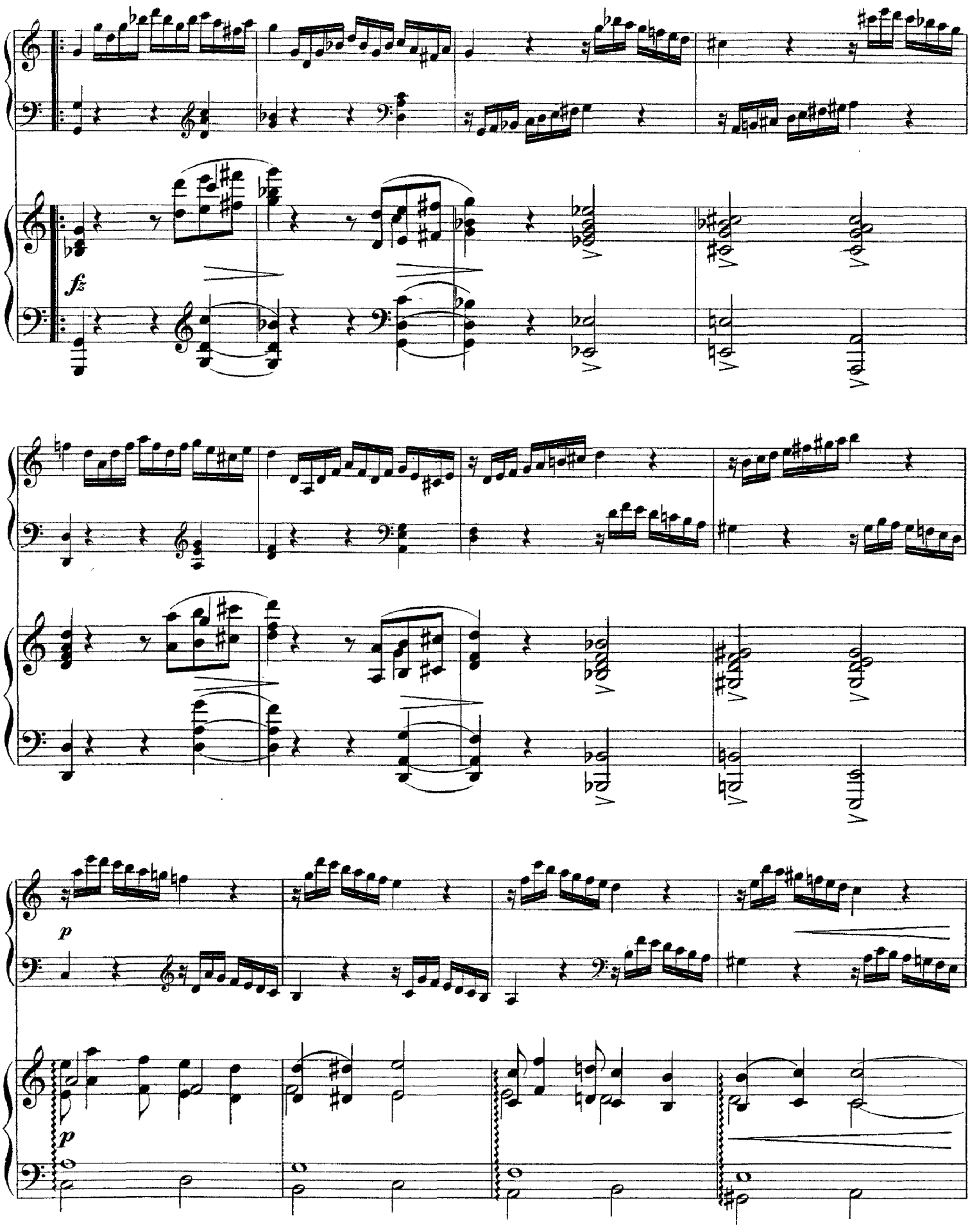
fz
p
p

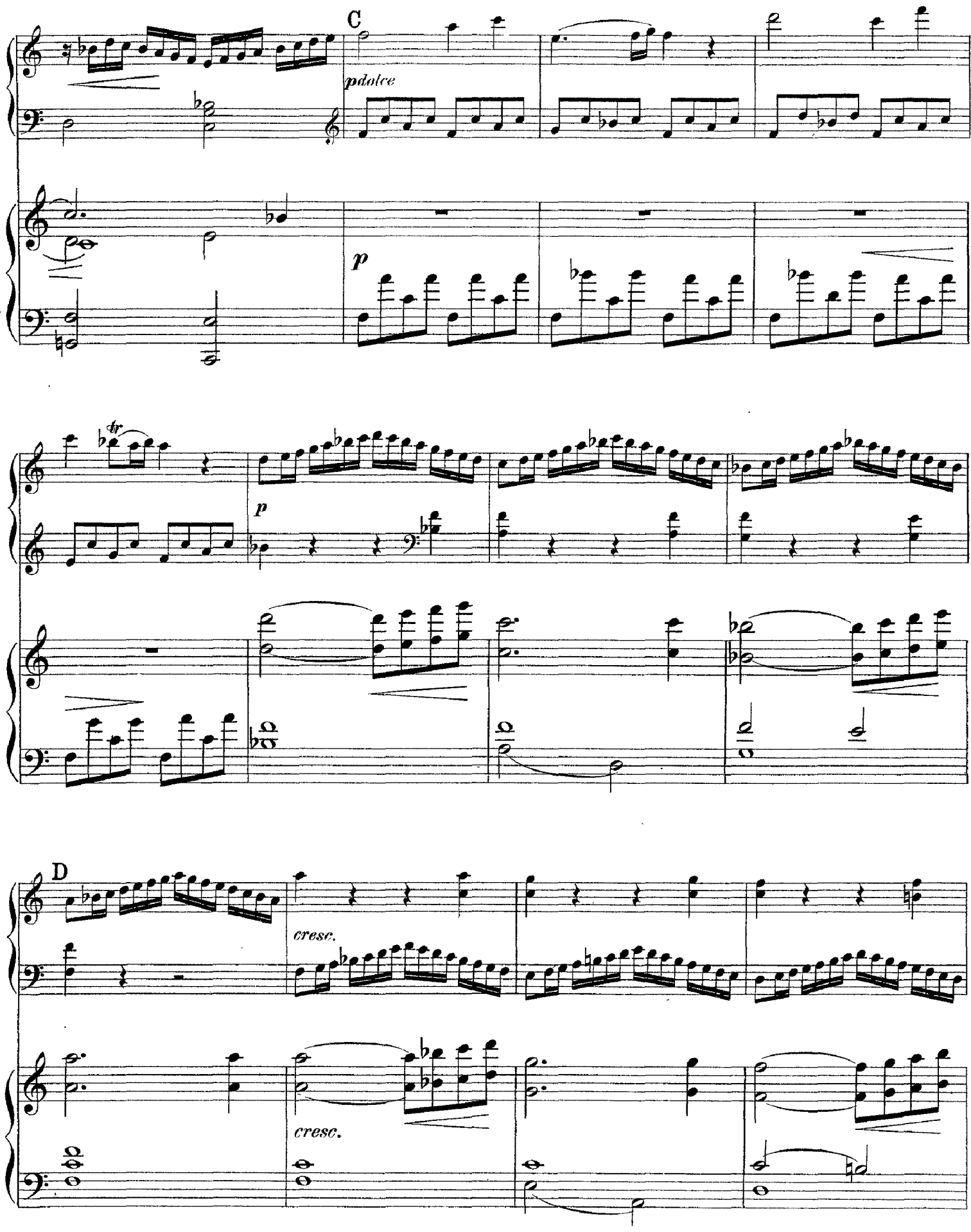
C
pdolce
p
tr
p
D
cresc.
cresc.

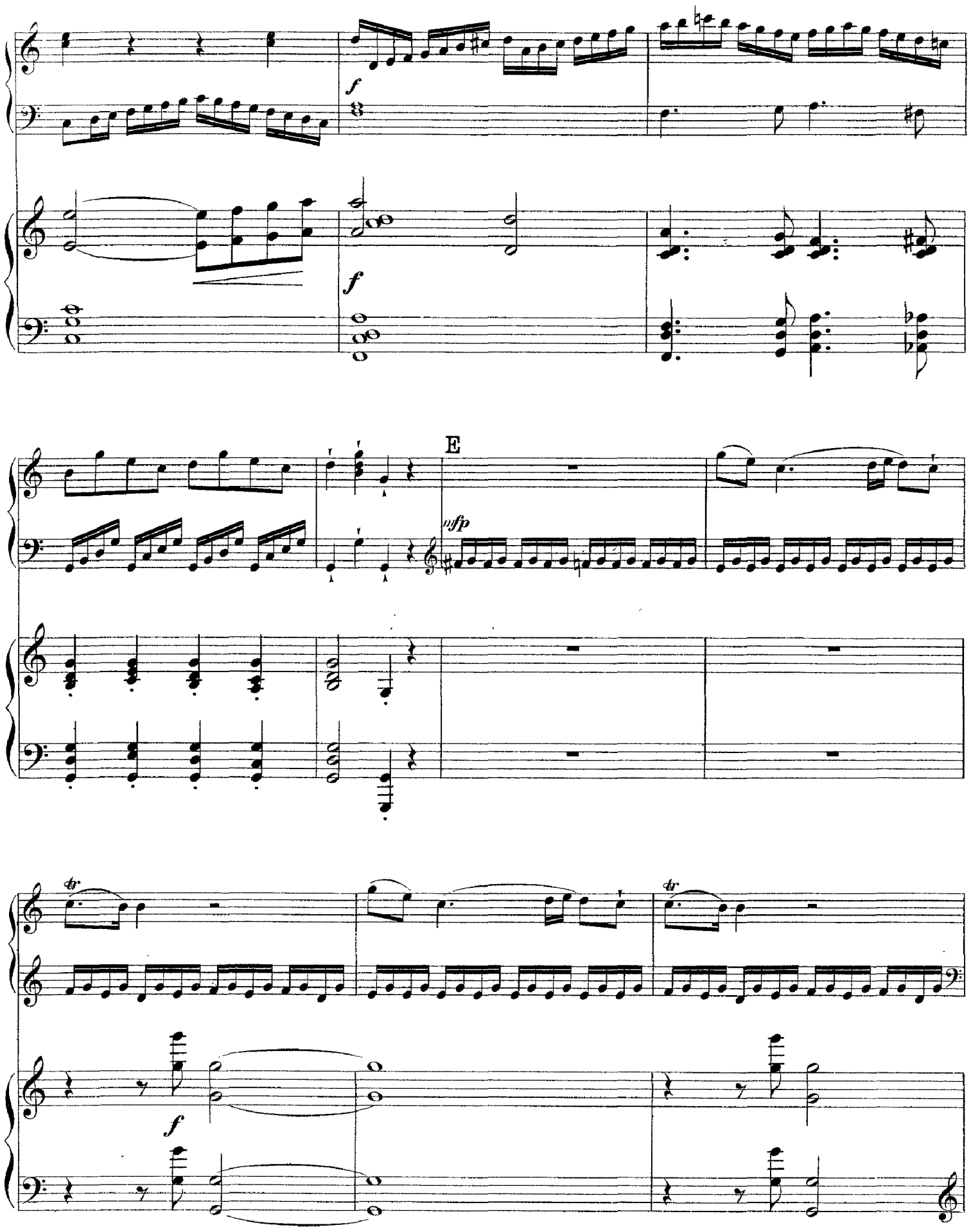
f
f
E
mfp
tr
tr
f

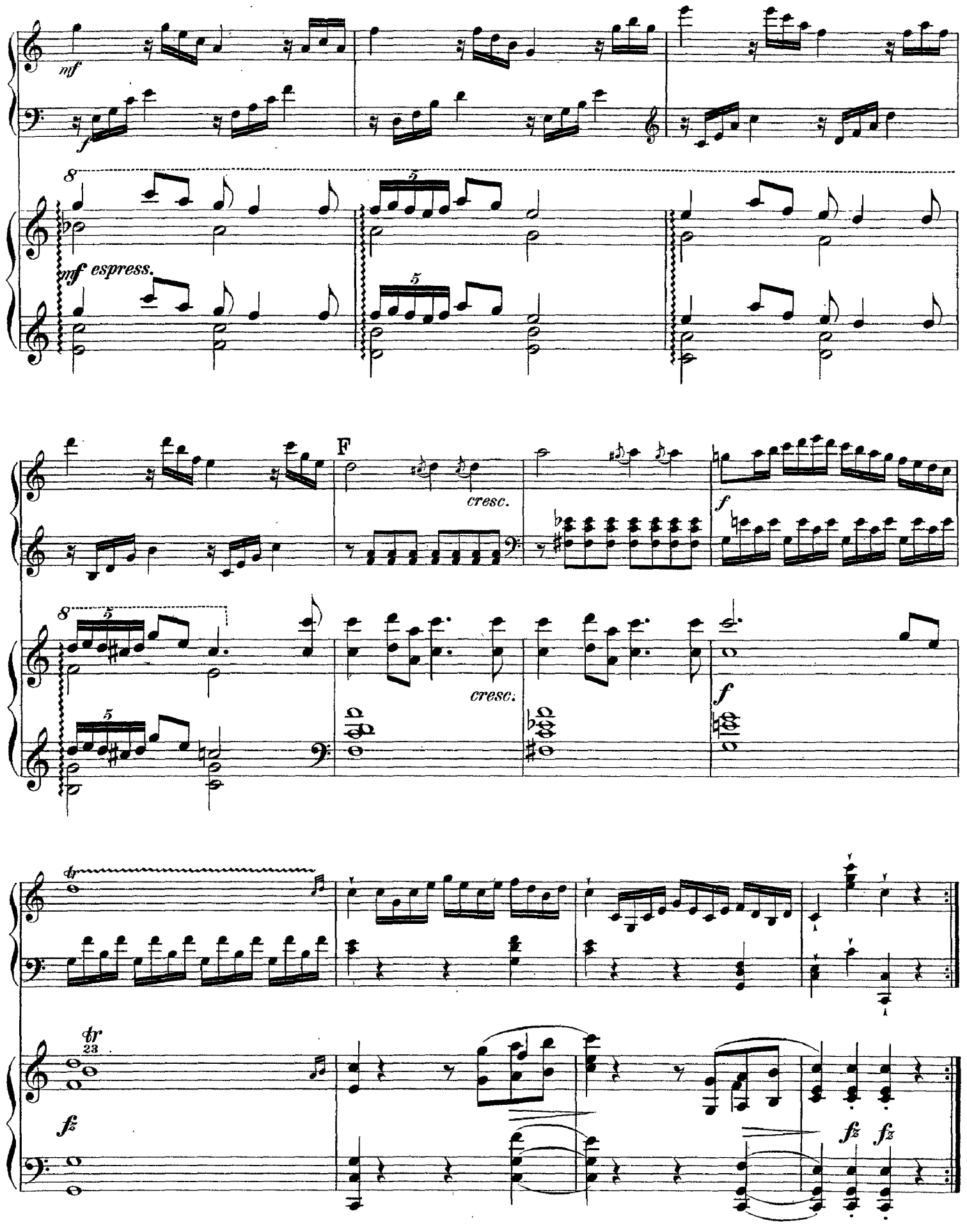
mf
f
mf espress.
F
cresc.
f
cresc.
f
tr
tr
23
fz
fz
fz

# II

Andante

*dolce*

*sempre legato*

*nfp*

Andante.

*nfp*

A

*fp*

*pp*

*cresc.*

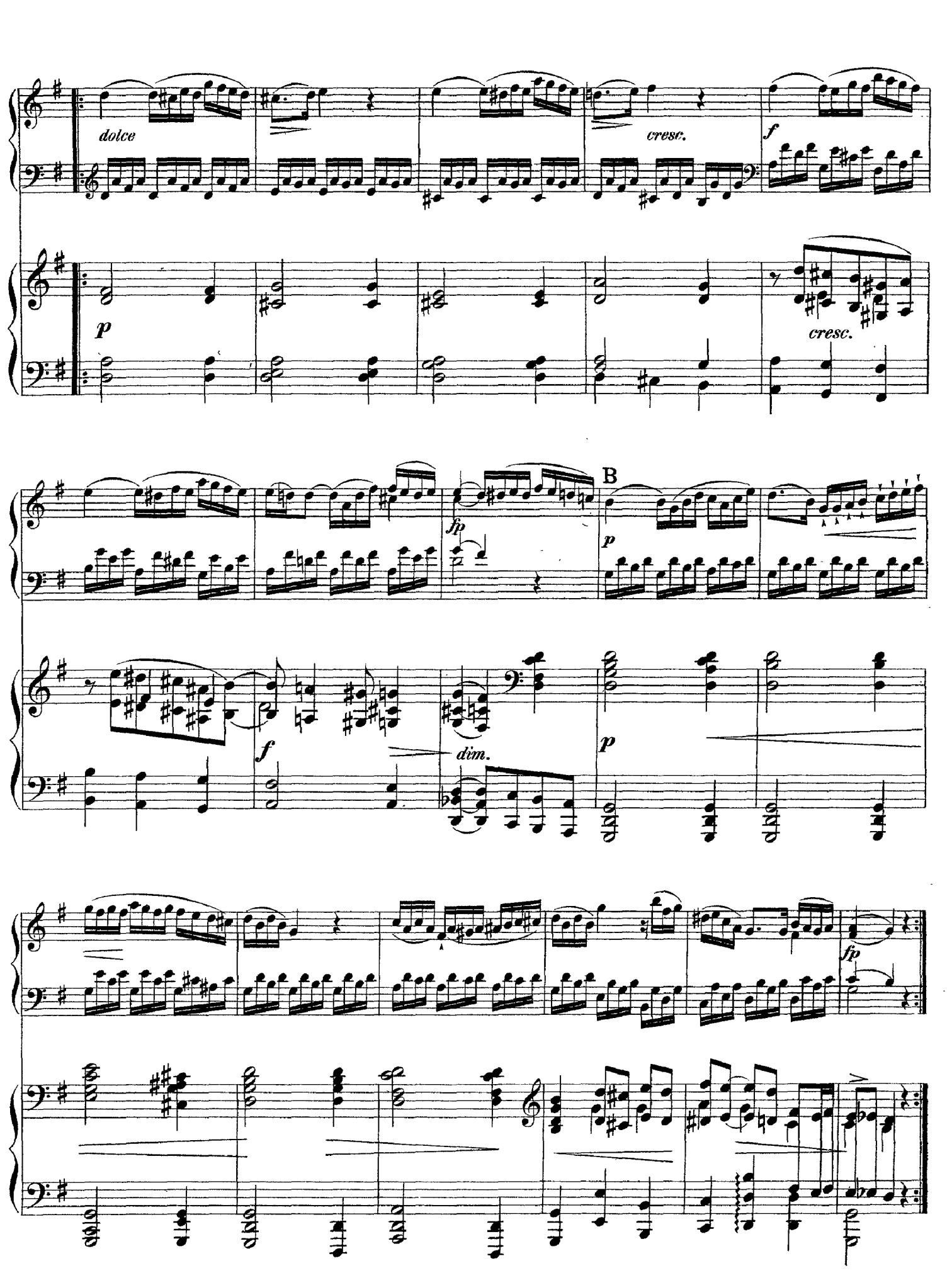
dolce
cresc.
f
p
cresc.
fp
B
p
f
dim.
p
fp

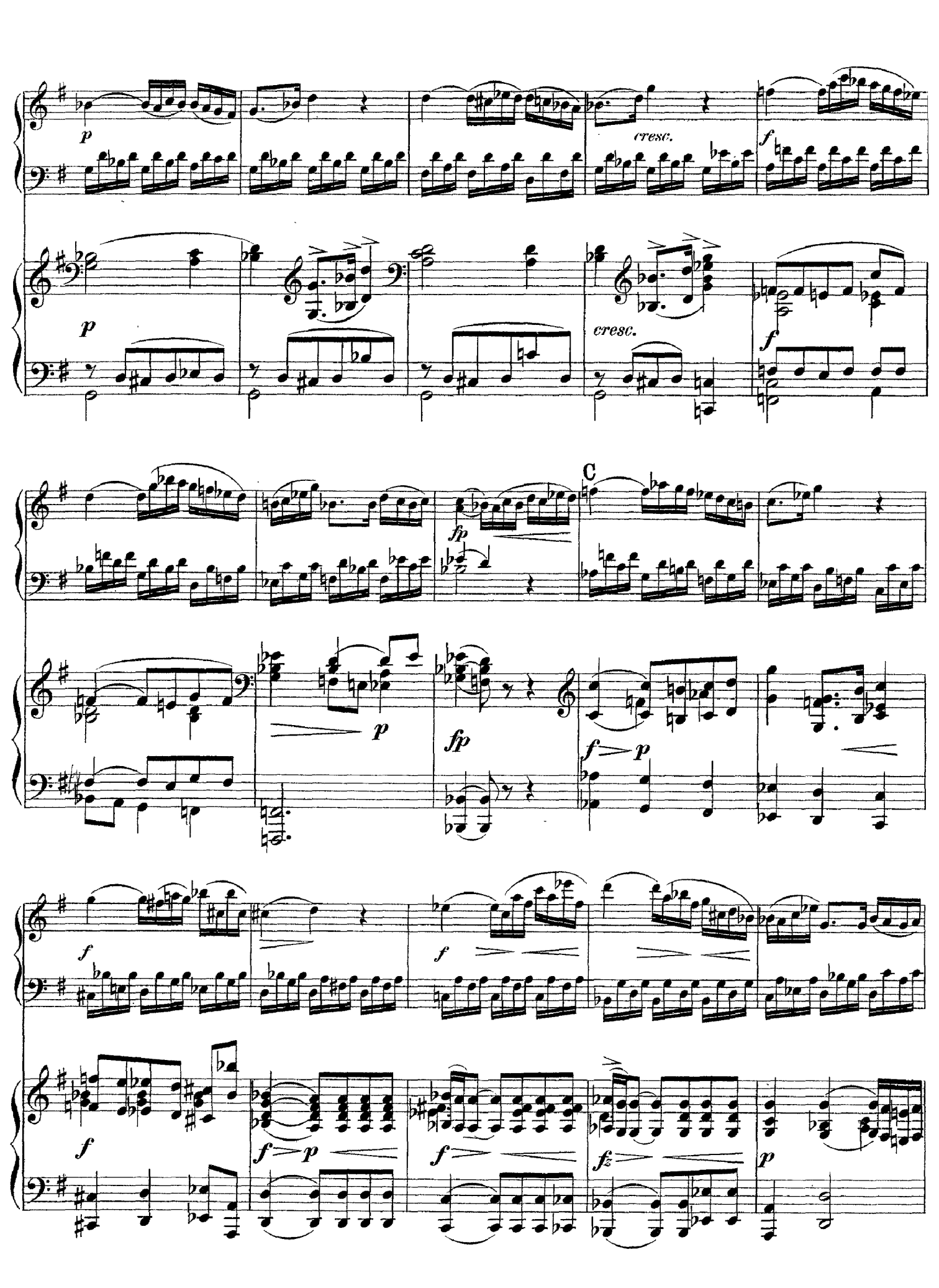
p
cresc.
f
p
cresc.
f
C
fp
p
fp
f
p
f
f
f
p
f
f
fz
p

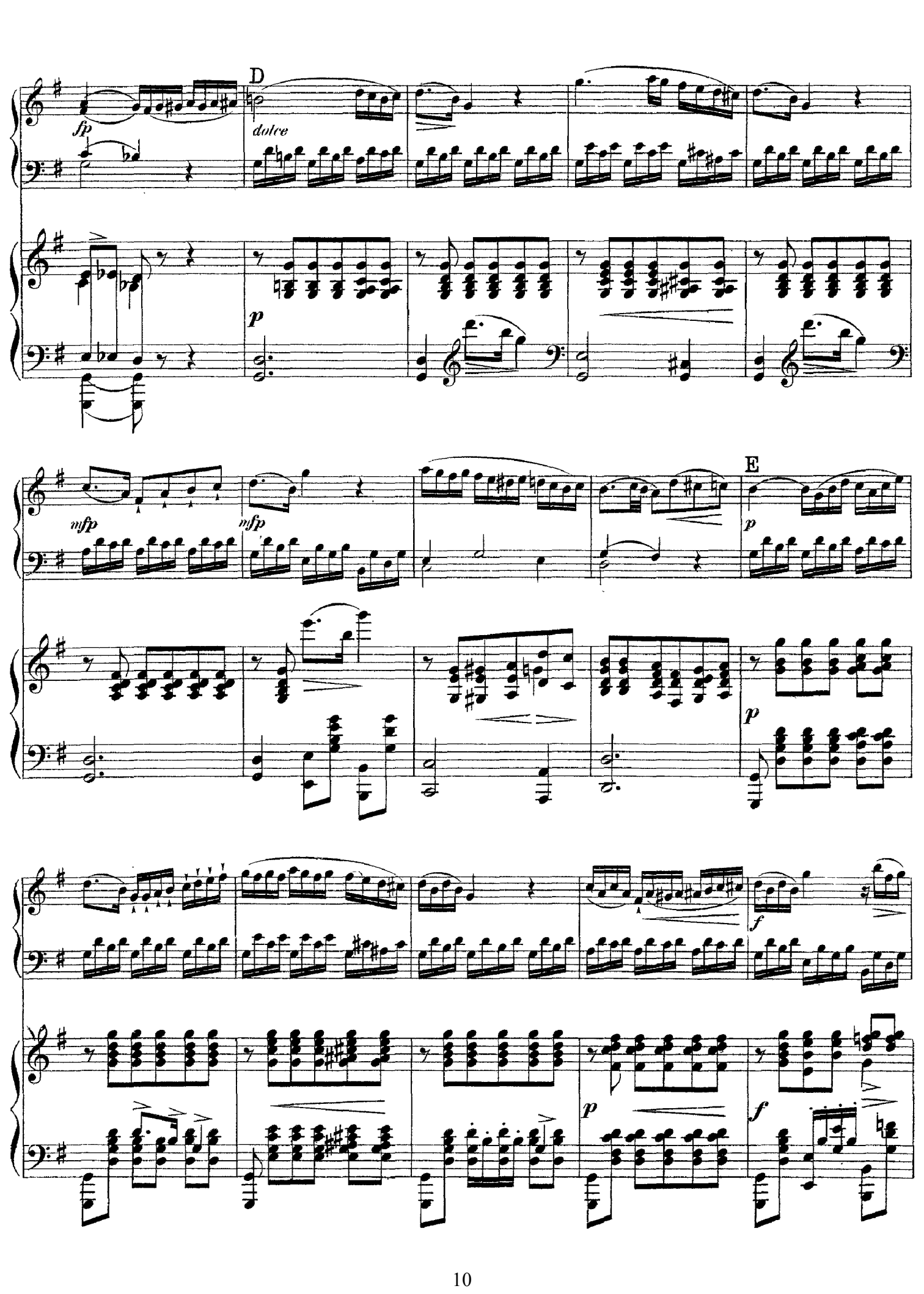
D
fp
dolce
p
mfp
mfp
E
p
p
f
p
f

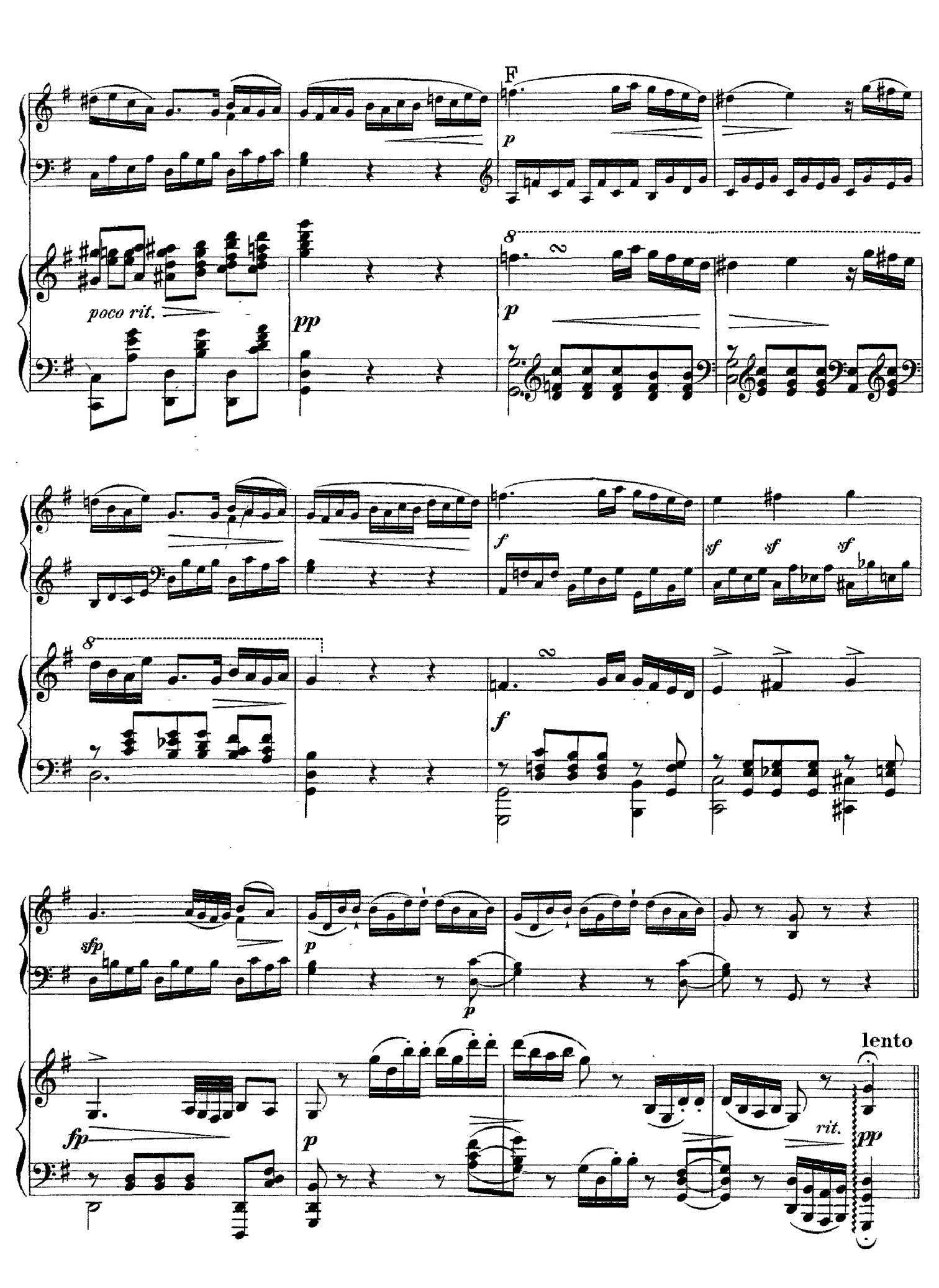
F
p
poco rit.
pp
p
f
sf
sf
sf
f
sfp
p
p
fp
p
rit.
lento
pp

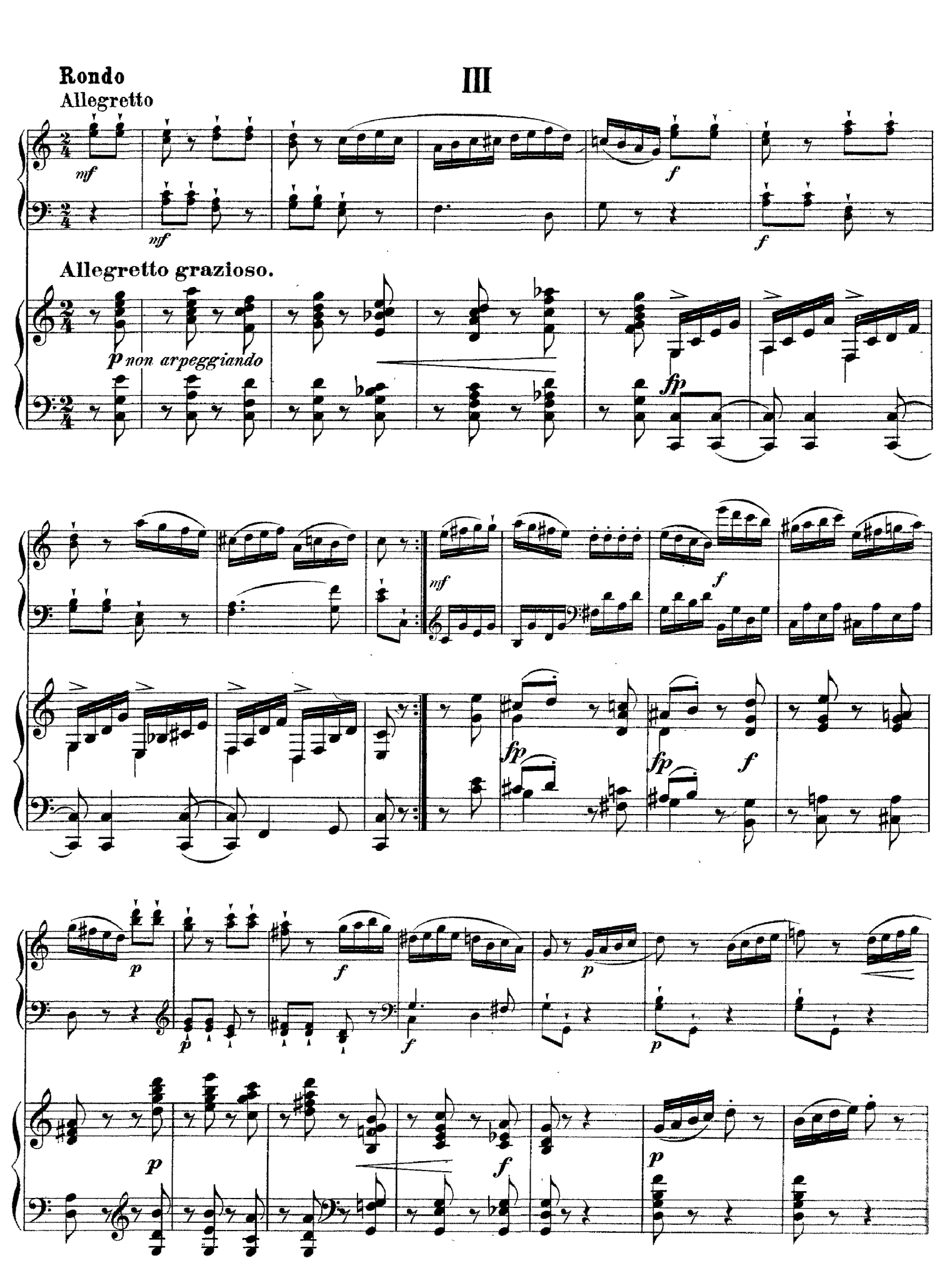
Rondo
Allegretto
III
mf
mf
f
f
Allegretto grazioso.
p non arpeggiando
fp
mf
f
fp
fp
f
p
f
p
p
p
f
p

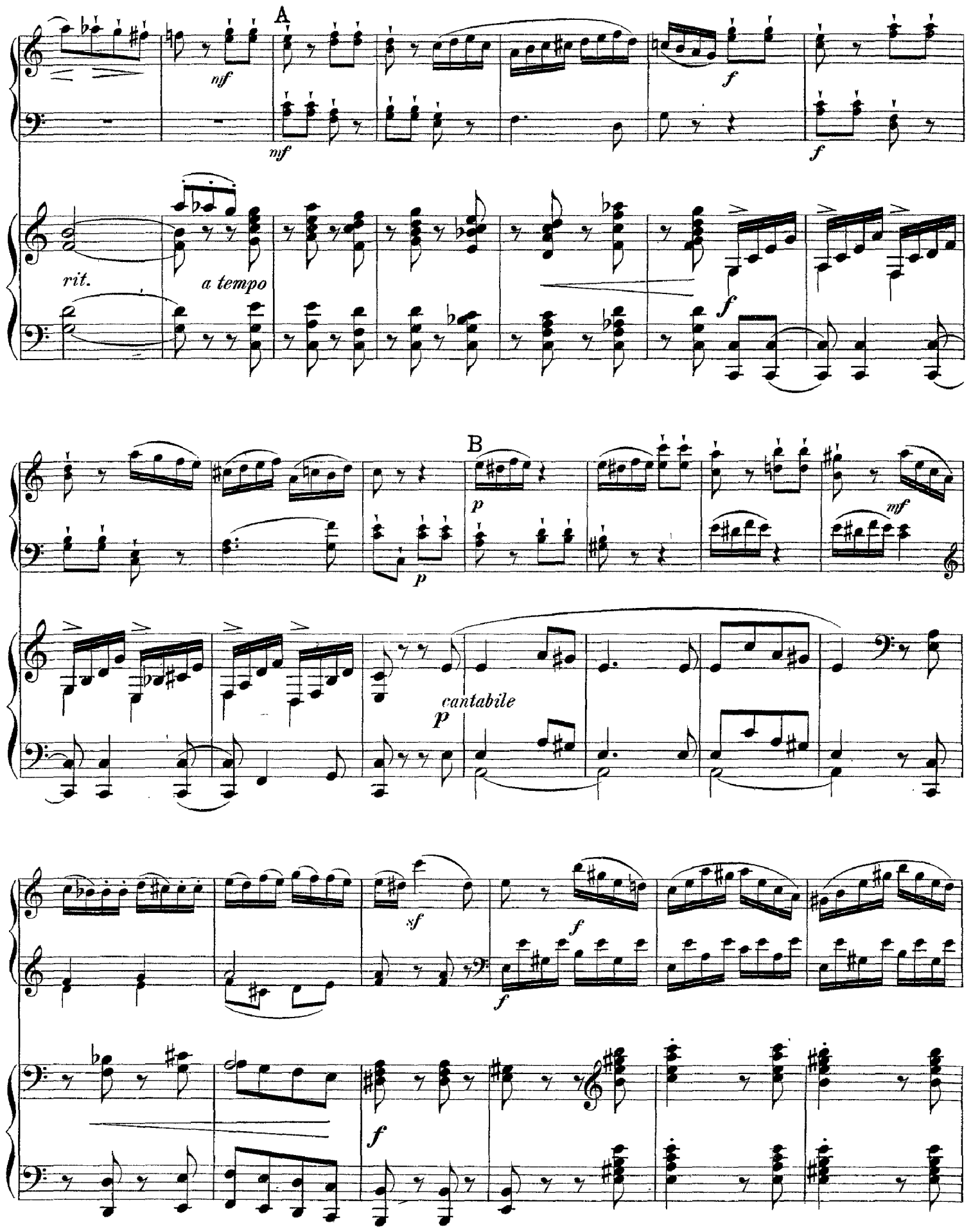
A
mf
mf
f
f
rit.
a tempo
f
B
p
p
mf
cantabile
p
sf
f
f
f

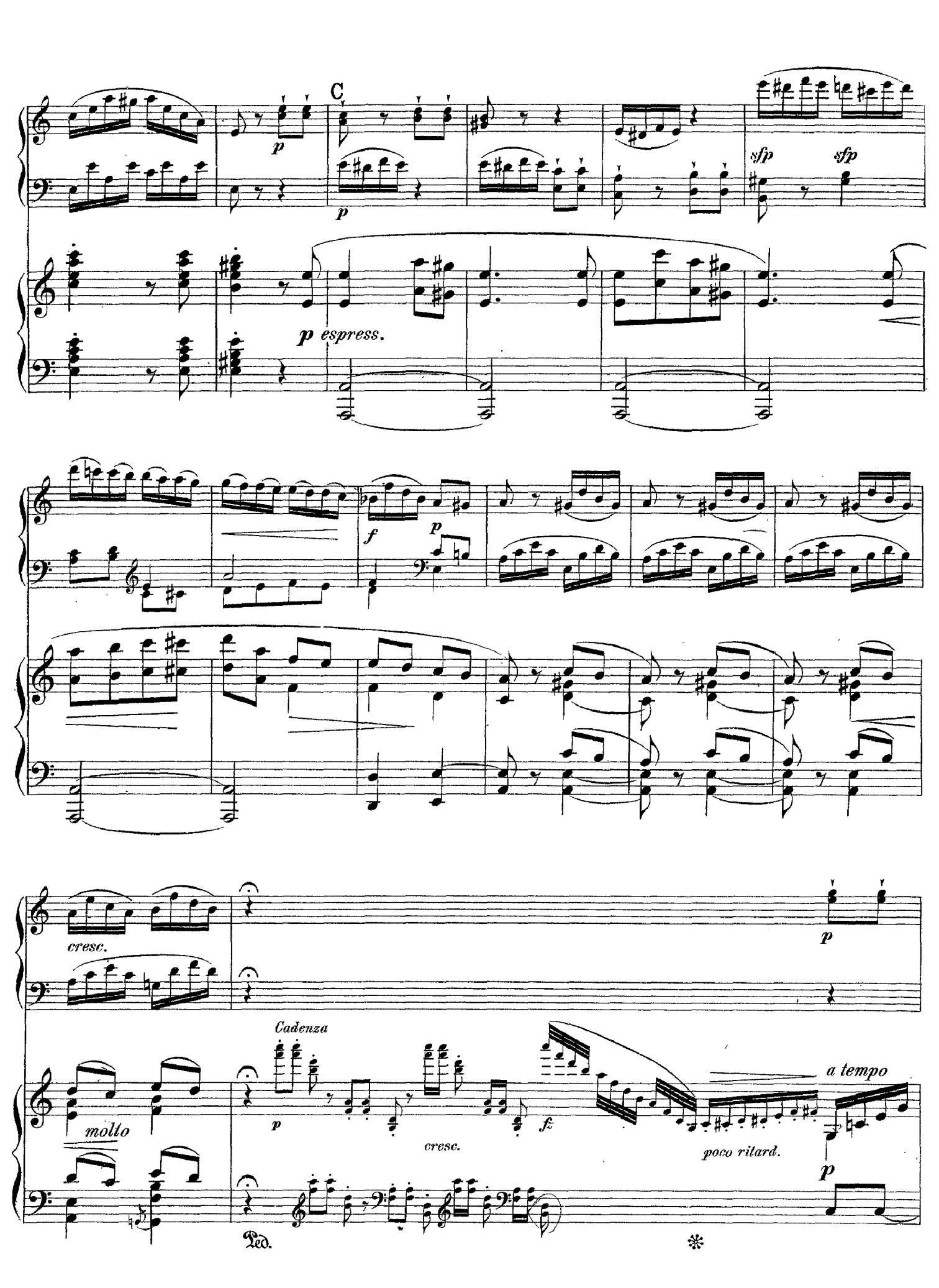
C
p
p
sfp
sfp
p espress.
f
p
cresc.
p
molto
Cadenza
p
cresc.
fz
a tempo
poco ritard.
p
Ped.
*

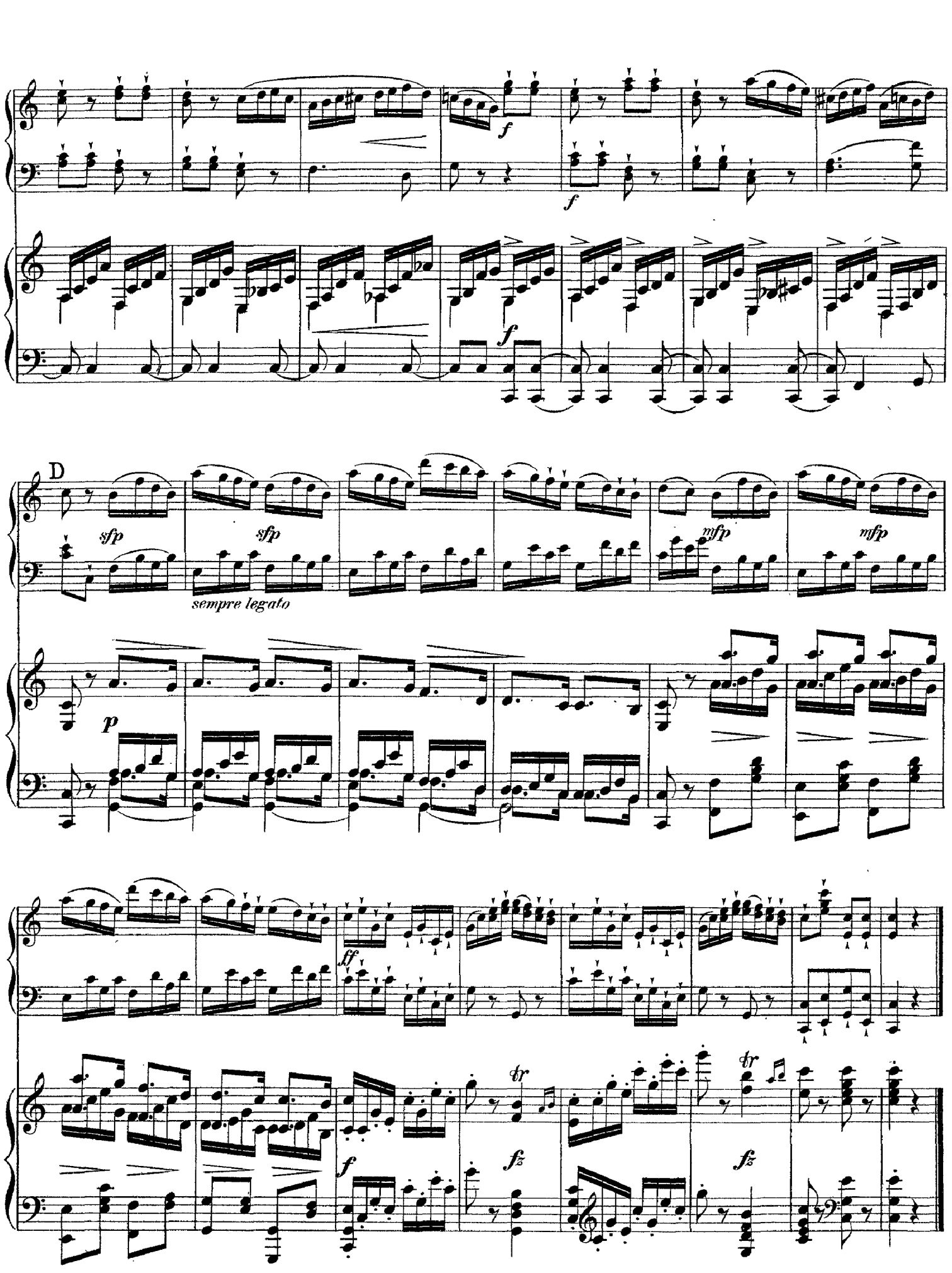
f
f
f
D
sfp
sfp
sempre legato
mfp
mfp
p
ff
f
fz
fz
tr
tr