

Eine kleine Nachtmusik

Serenade

Petite Sérénade nocturne — Small Night Music

Серенада „Ночная Музыка“

W. A. Mozart

revid. Ludw. Ueberfeldt

Allegro

Piano

Dynamic markings include *p* (piano), *pp* (pianissimo), and *f* (forte). Trills are indicated by 'tr' above notes. Slurs are used to group notes. The notation is in a standard musical style with a clear key signature and dynamic markings.

The notation includes various musical symbols such as trills (tr), triplets (3), and dynamic markings (p, pp, f). The piece concludes with a final cadence in the bass staff.

Romanze
Andante

Menuetto
Allegretto

f non legato

tr tr

p *f*

tr tr

Trio

pp

mf

pp

Menuetto da capo

Rondo

Allegro

p *staccato*

1. *seconda volta mf*

2. *f*

f *p* *f* *p*

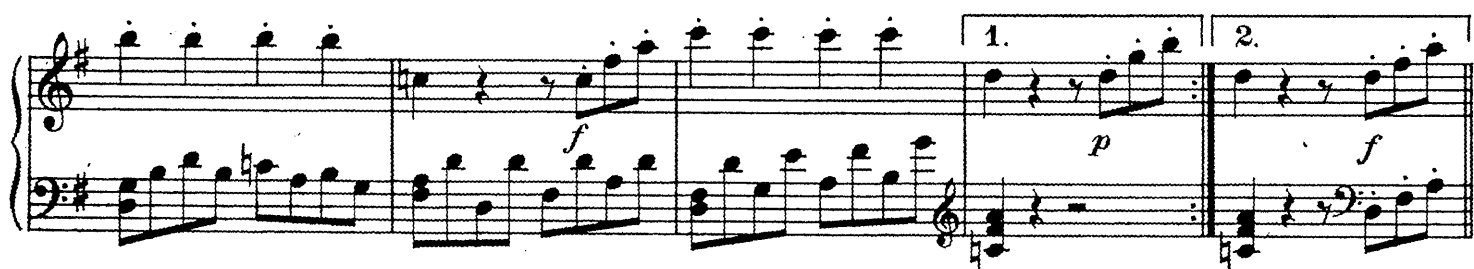
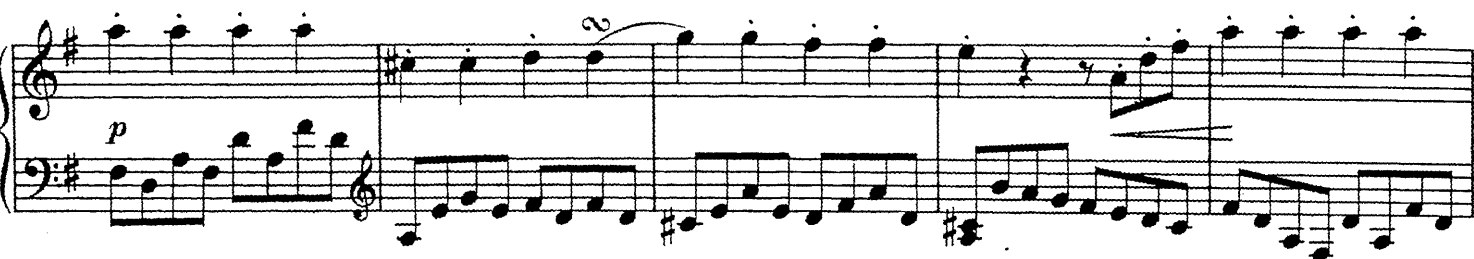

Dynamic markings include *f* (forte), *p* (piano), and *sfzp* (sforzando piano). The notation also includes various musical symbols such as notes, rests, accidentals, and slurs.

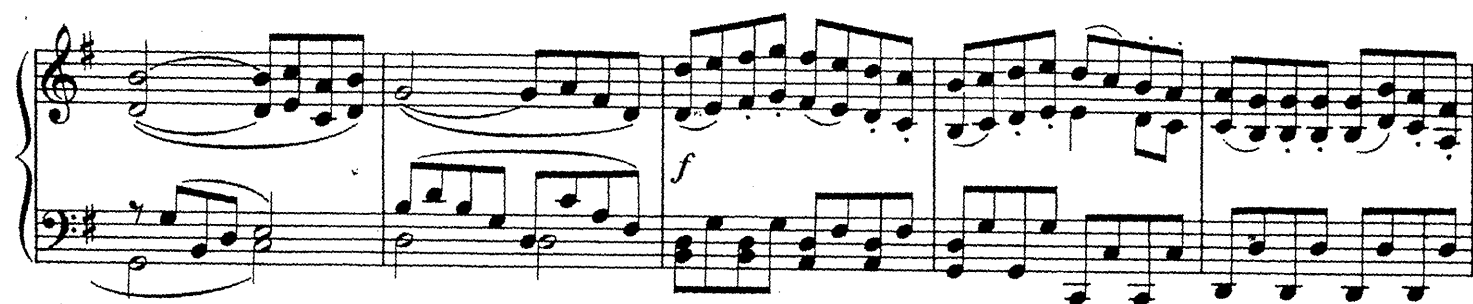

