

# КОНЦЕРТ №4

соль мажор (K. 41)

для фортепиано с оркестром

Переложение для двух фортепиано Л. Мааса

В. А. МОЦАРТ

## I

Allegro  $\text{♩} = 120$

Piano II  
(Оркестр)

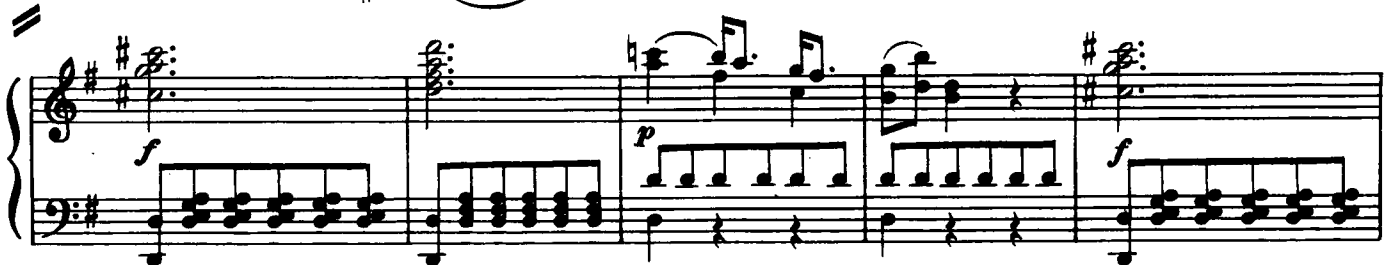

1) *p*  
*legato*

*Ped. \**

1)  и также во всех аналогичных местах

2) 

2) 

## Piano II

1) Трель исполнять с верхней ноты

1)

5 4 3 2 1 3

*f*

*legato* \* \* \*

1 3

1 5 1 5 \* \*

1 5 8 5 4

= Piano I

*legato*

1) Каденция М. Воскресенского

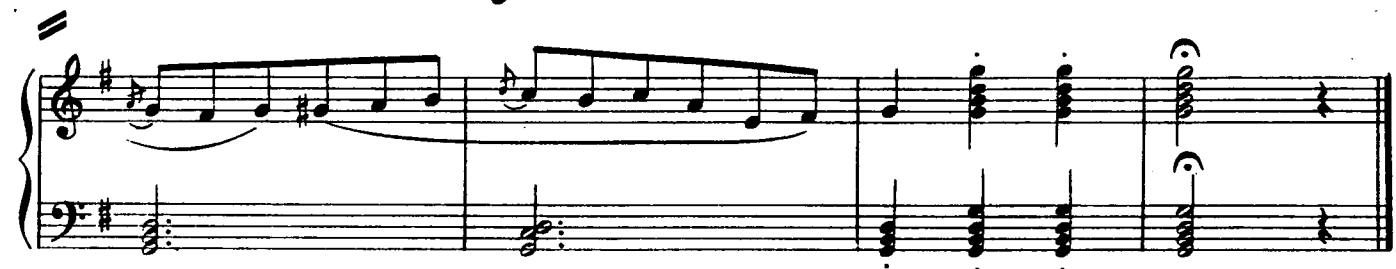
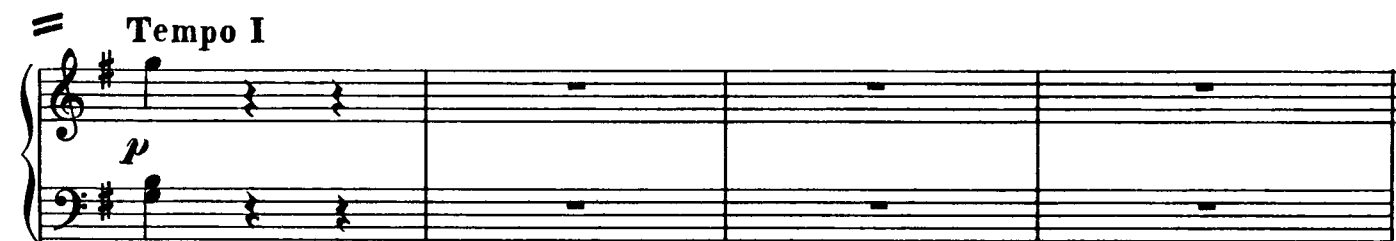
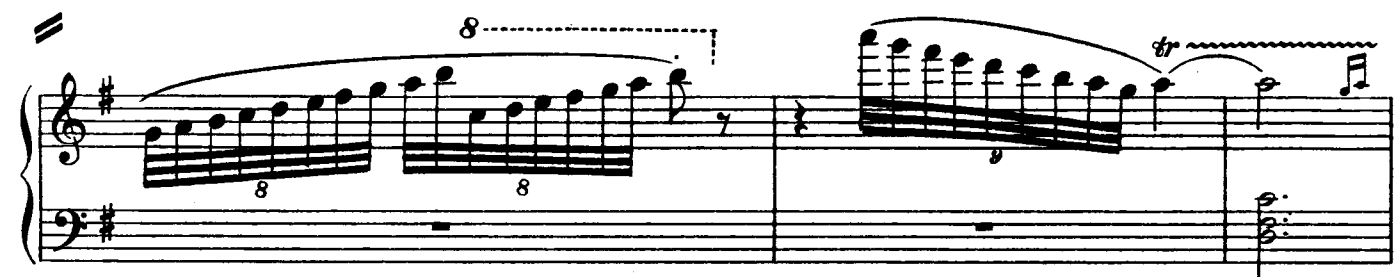

1) Musical phrase showing a sequence of eighth and sixteenth notes, likely a first ending or a specific articulation.

1)

2)

1)

## III

Piano II

Molto allegro ♩ = 132

## Piano I

1) 3 5 1 2

*f* *fp* *Ped.* \*

2) 2 4 3 5 1 2 4

*f* *fp* *Ped.* \*

5 5 1 4 1 4

*f* *fp* *Ped.* \*

1)

2) и т.д.

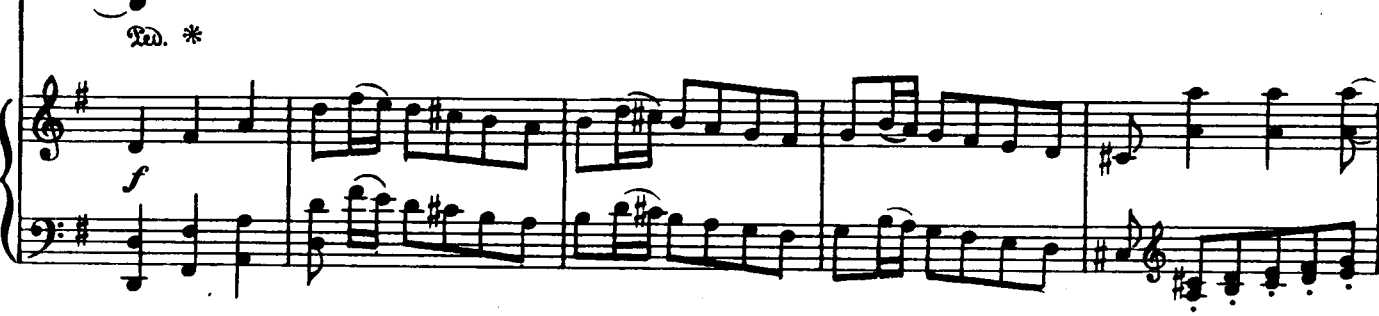

2) Исполнять морденты и трели с верхней ноты

1)

1)

1)

*f*

*p*

*cresc.*

*p*

*Red.*

*\**

<sup>1)</sup> В изд. 1877 Брейткюффа-Хертеля странное разночтение в экспозиции форшлаги написаны шестнадцатыми, а не тридцать вторыми.

Piano I

CADENZA (К. Рейнке)

28

*f* *accelerando*

\* *tr.* \* *tr.* \* *tr.* \*

*sf*

*m.d.*

*tr.* \* *tr.* \* *tr.* \*

*f*

*Piano II*

*sf*

*tr.*
