КОНЦЕРТ № 27

Си-бемоль мажор (K. V. № 595)
для фортепиано с оркестром

I

Редакция Г. Мирвис

В. А. МОЦАРТ

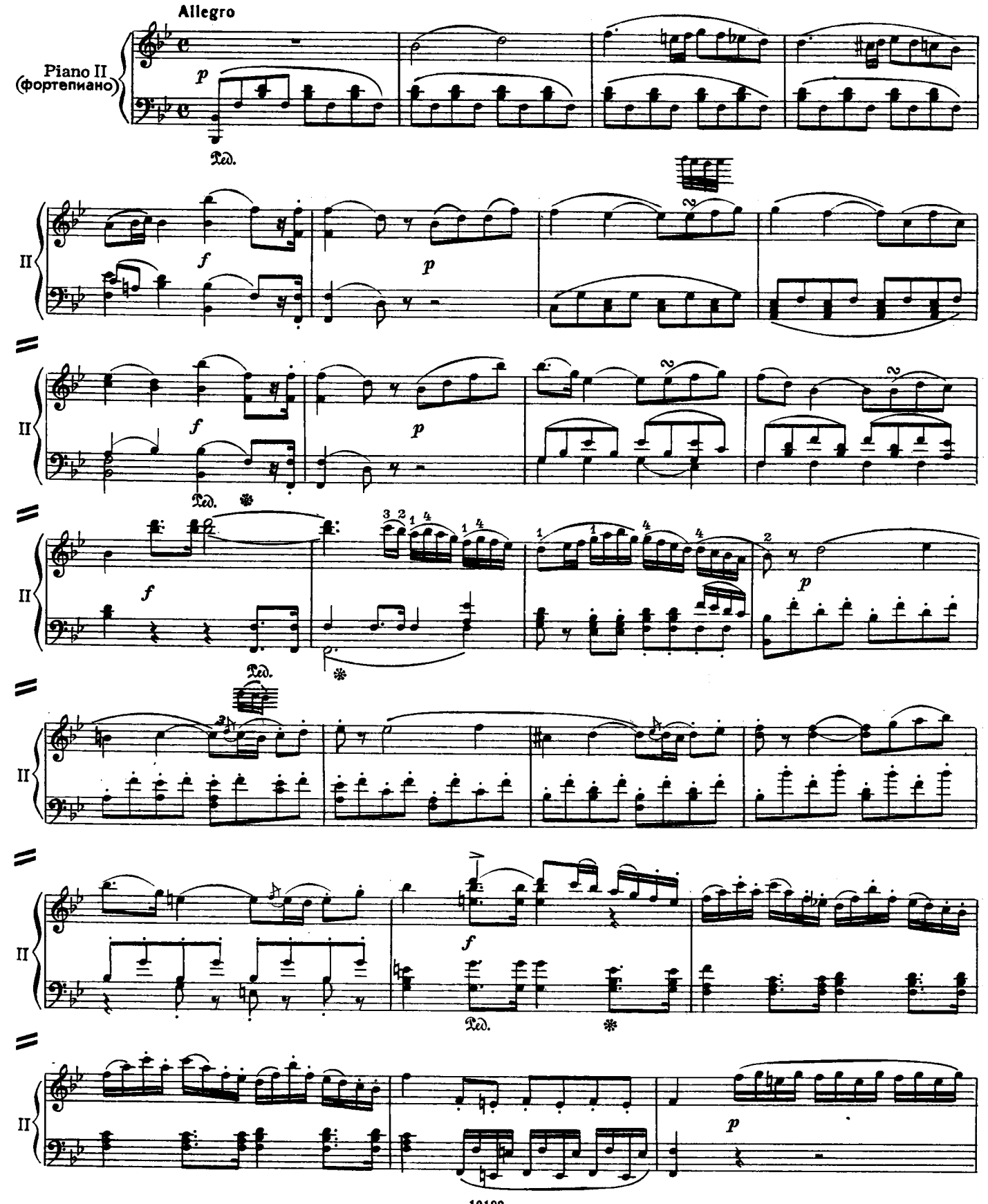

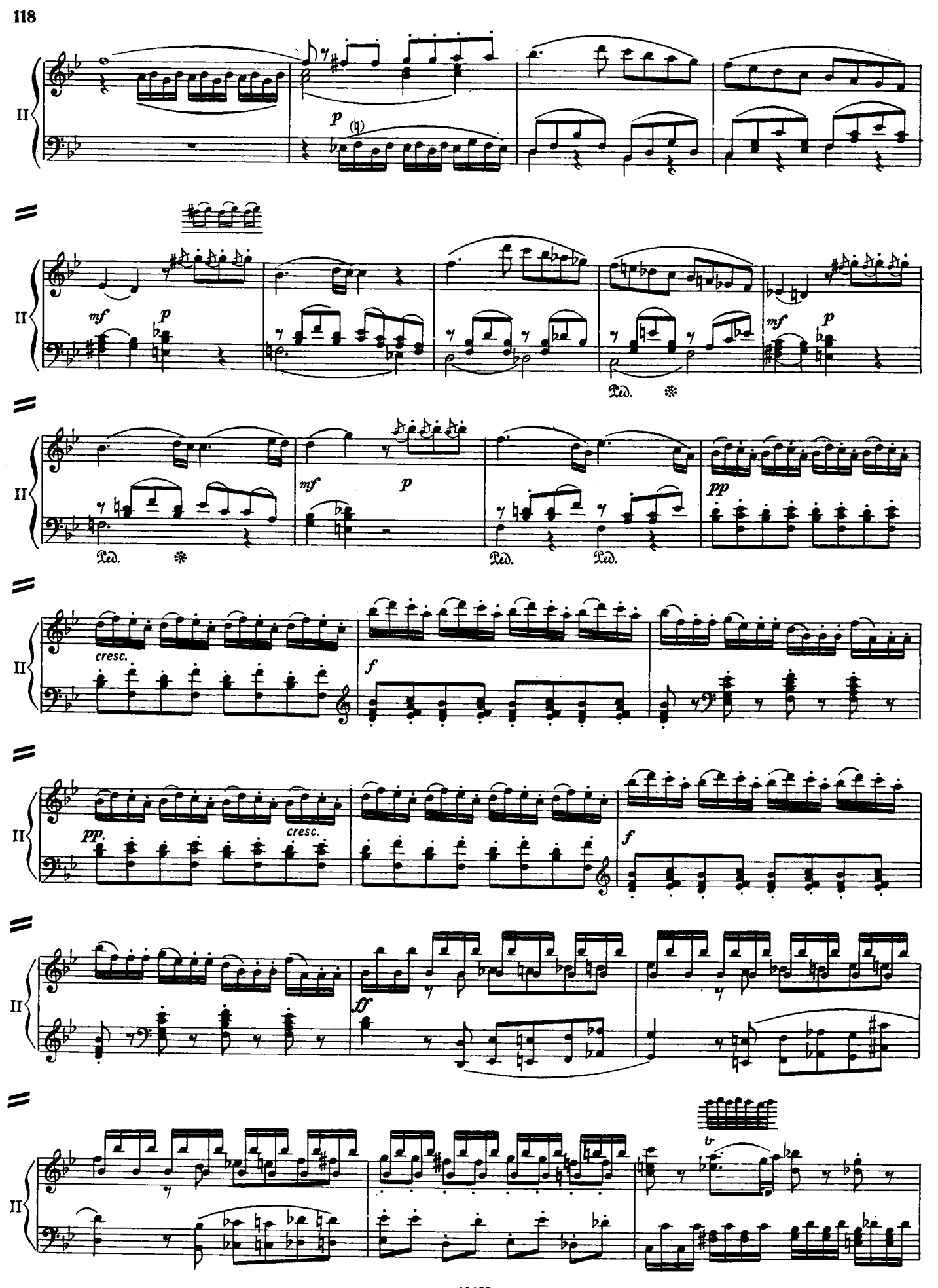
II
p
mf
p
mf
p
pp
cresc.
f
pp
cresc.
f
ff
tr

II

Ped. *

f *p*

II

f *p*

II

p

II

f

II

Ped. * Ped. *

II

p *p*

Piano I
(Фортепиано)

Ped. ✻

p

p

f

f

Ped.

p

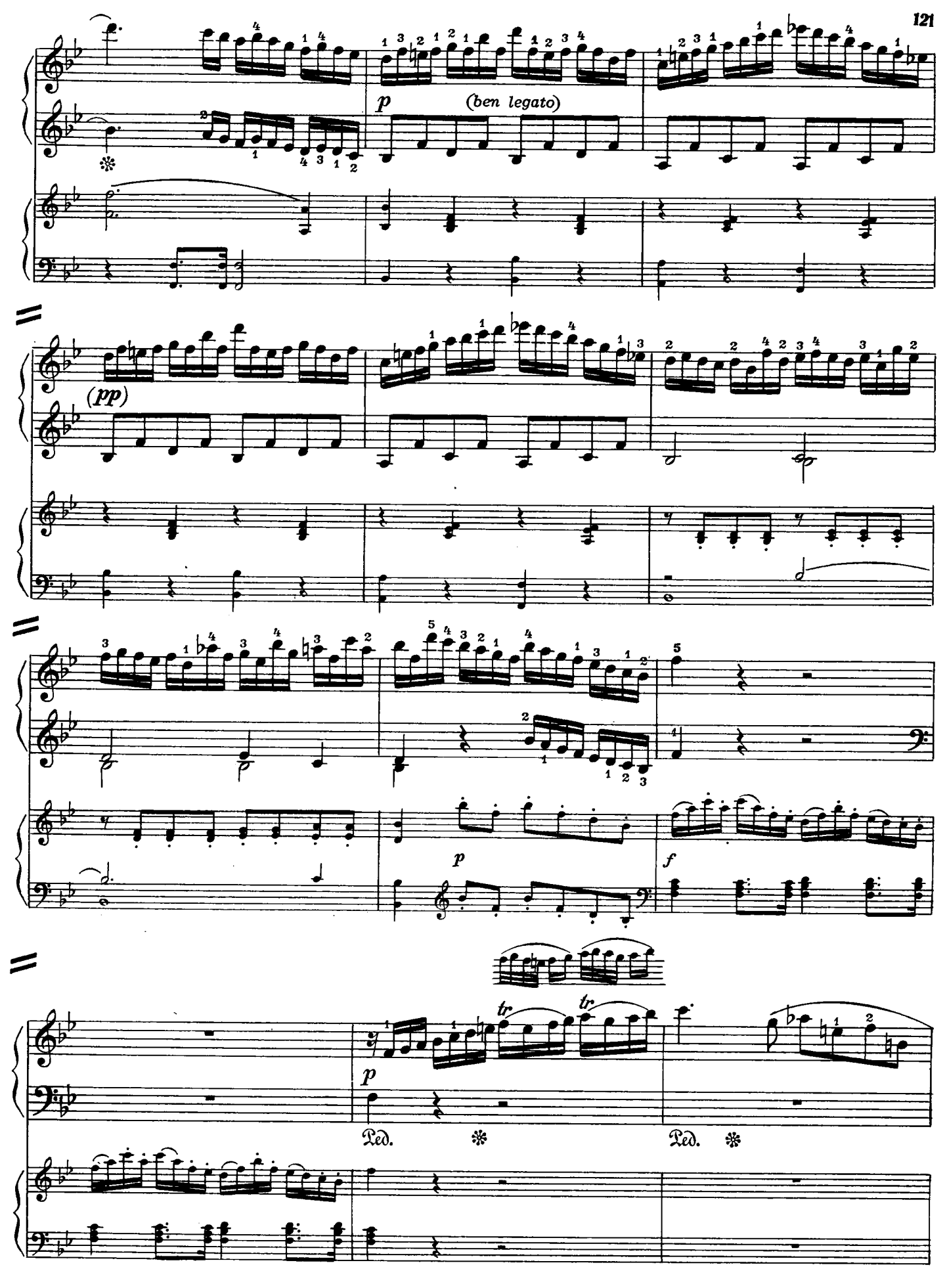
p
(ben legato)
(pp)
p
f
tr
tr
p
Ped.
Ped.

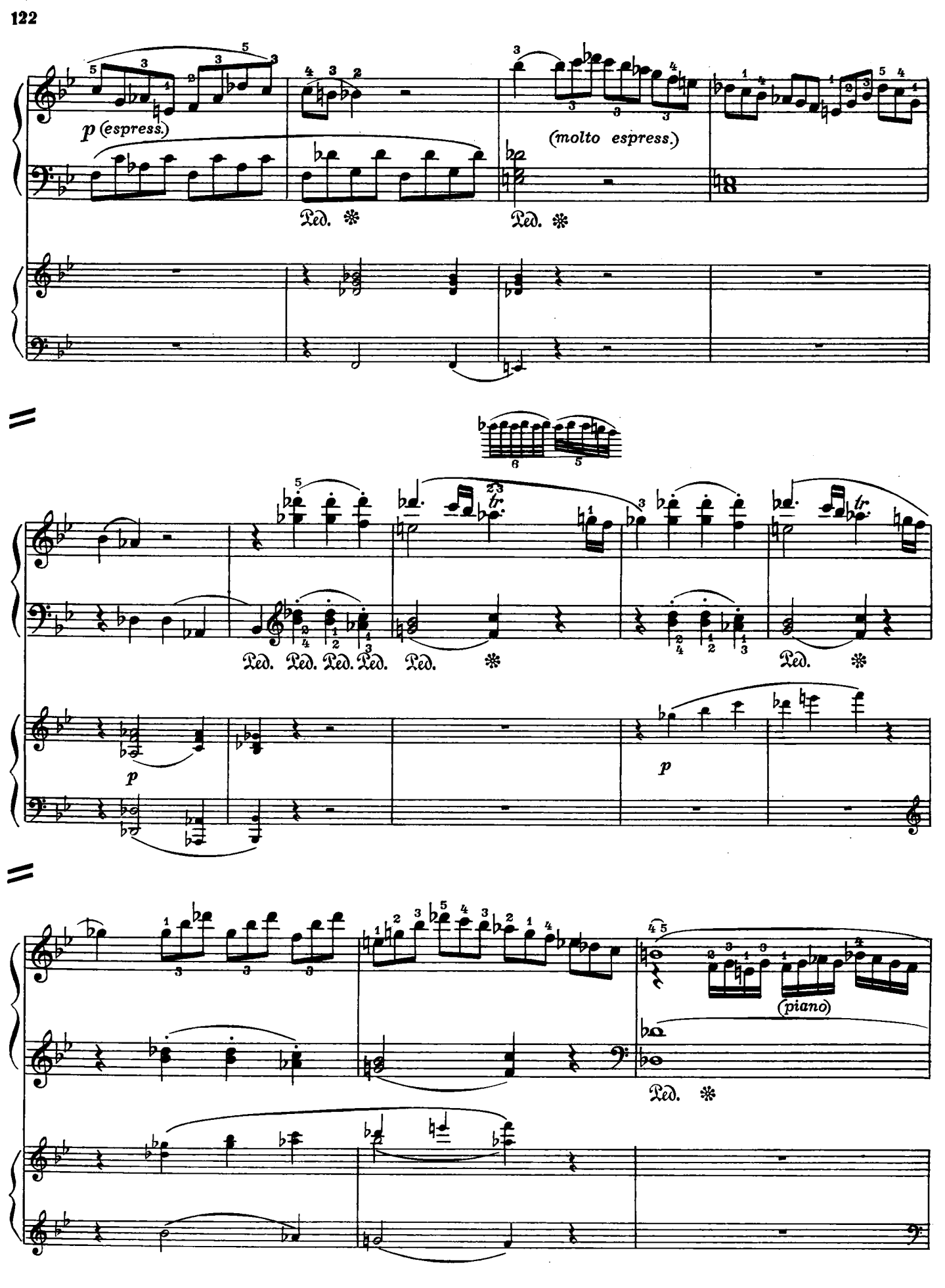
p (espress.)
(molto espress.)
Ped. ✻
Ped. ✻
tr.
tr.
Ped. Ped. Ped. Ped. Ped. ✻
Ped. ✻
p
p
(piano)
Ped. ✻

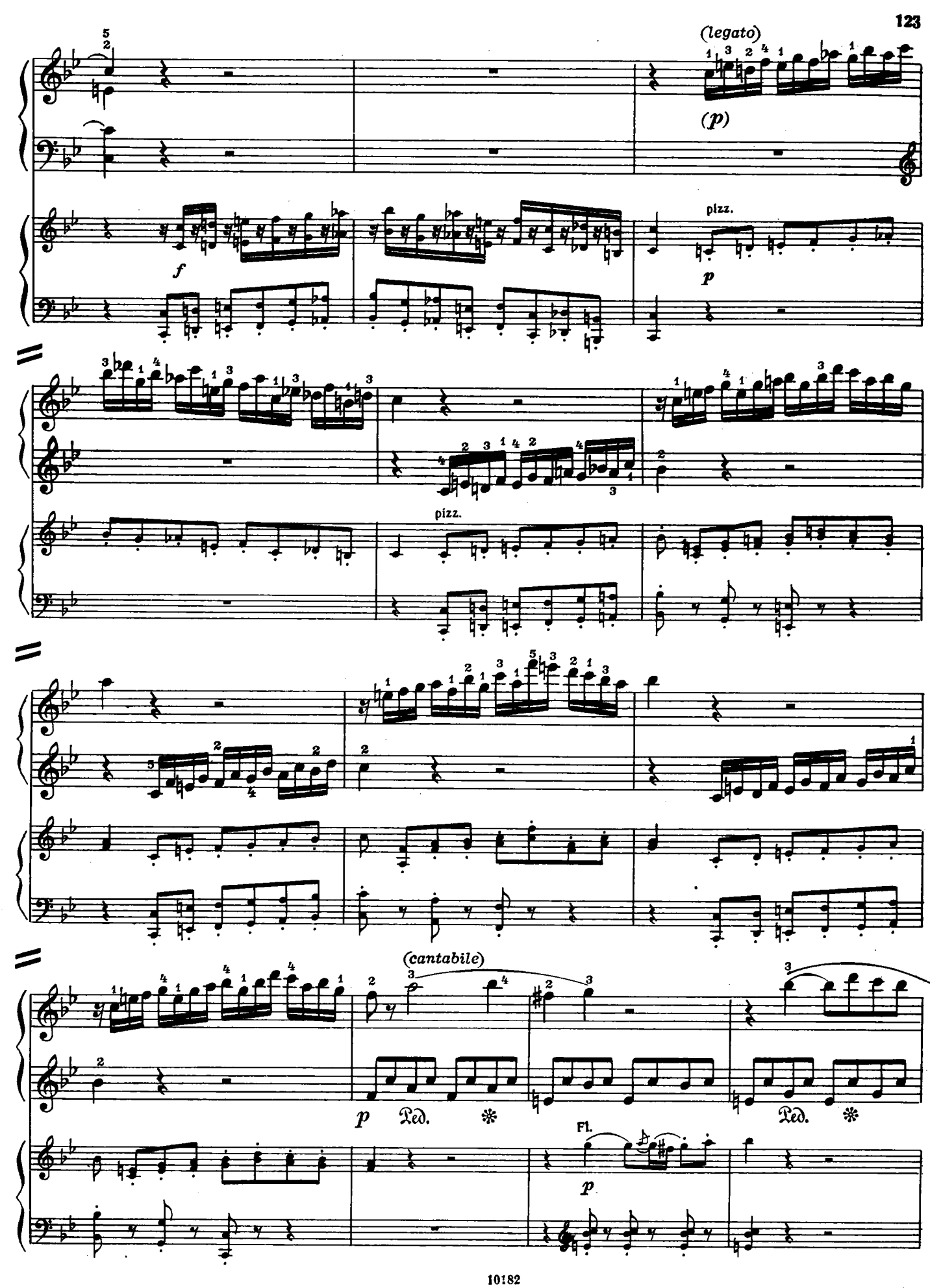
(legato)
(p)
f
pizz.
p
pizz.
(cantabile)
p
Ped.
Ped.
Fl.
p

ten.

(risoluto)

Ped. * Ped. *

(p)

f

(mp)

(p)

p

mf

p

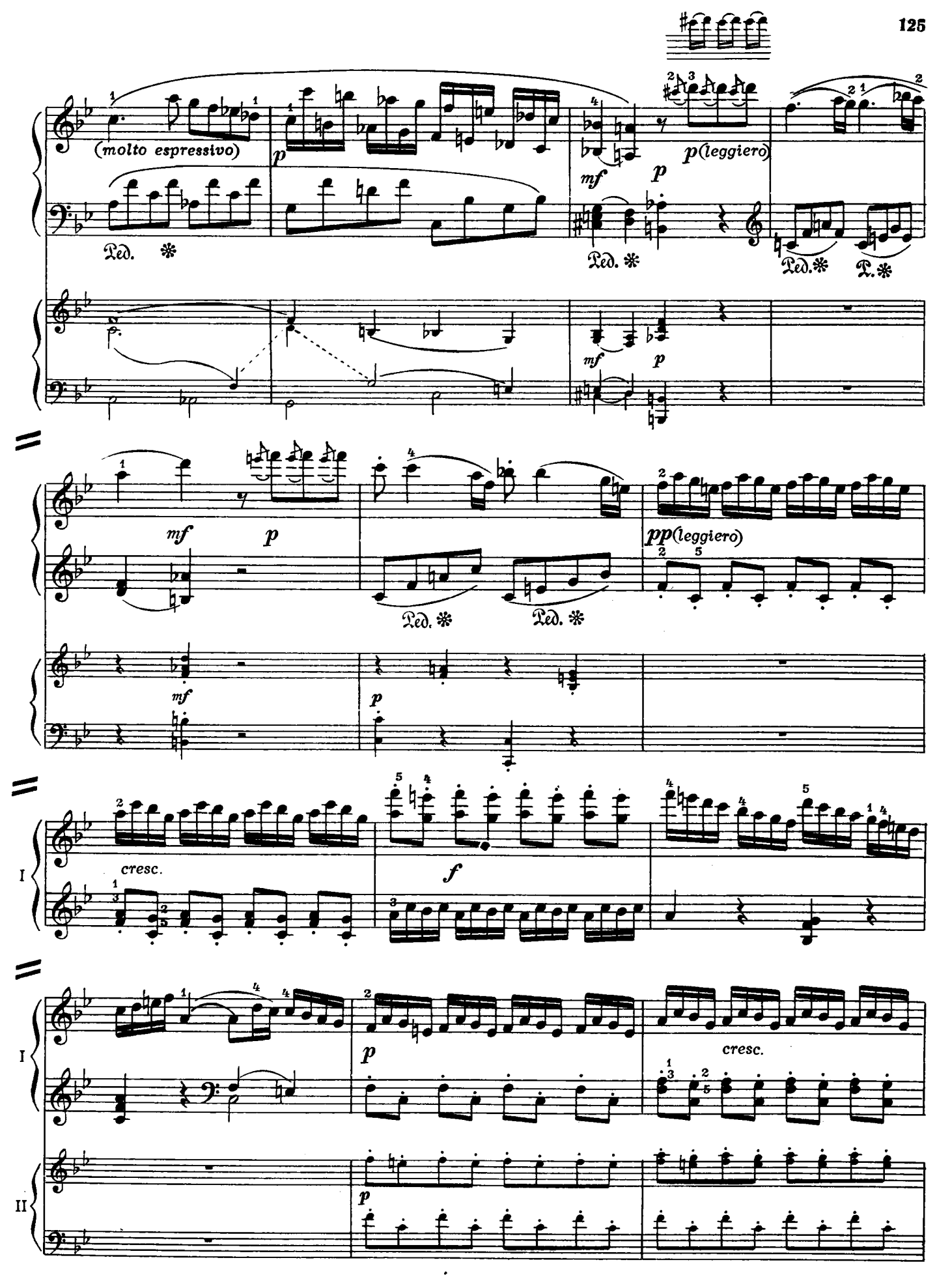
(molto espressivo)
p
mf
p
p(leggiero)
Ped. ✻
Ped. ✻
Ped. ✻
Ped. ✻
mf
p
mf
p
Ped. ✻
Ped. ✻
pp(leggiero)
mf
p
I
cresc.
f
I
p
cresc.
II
p

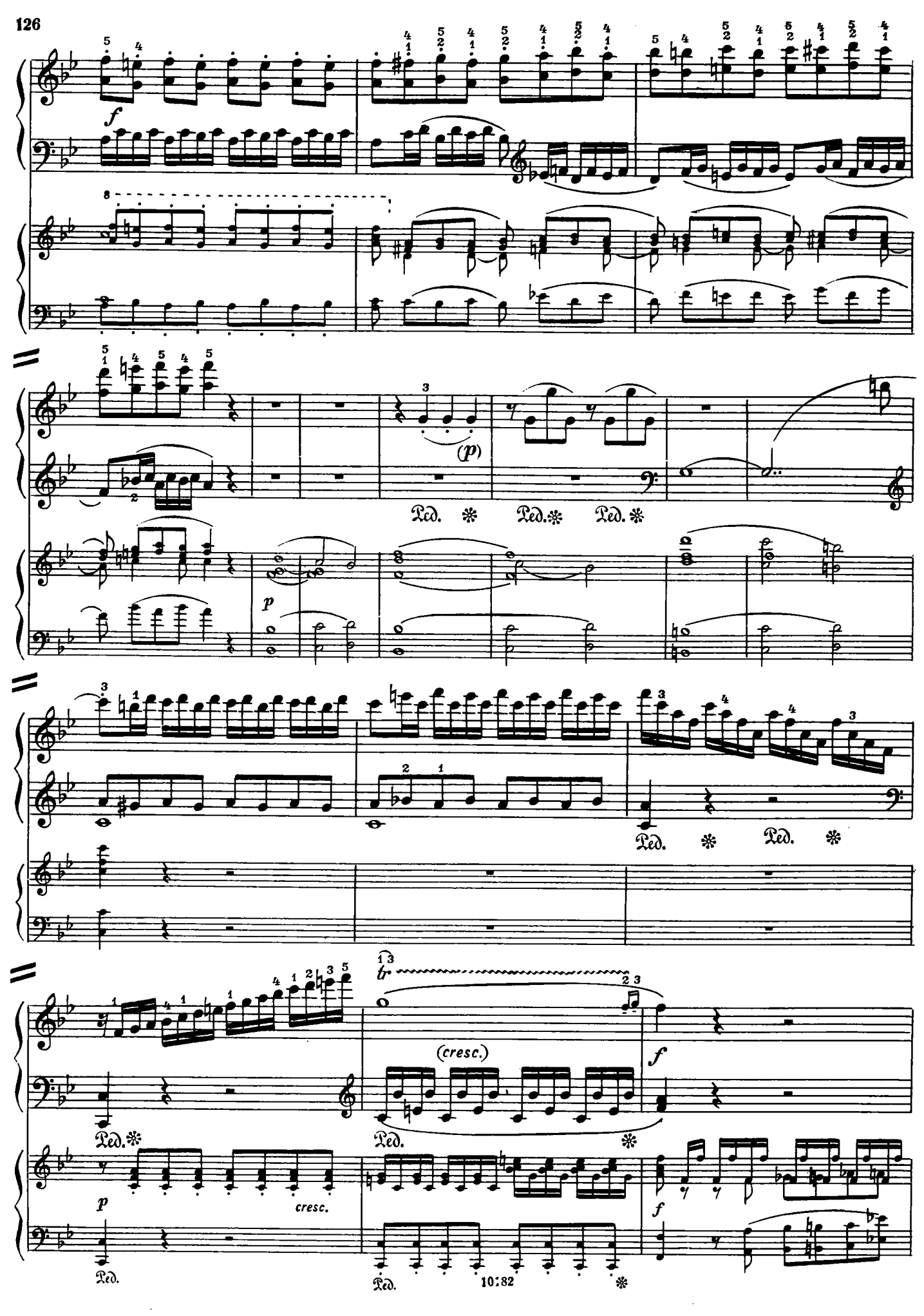
f
(p)
Ped.
p
tr
(cresc.)
f
cresc.
Ped.
10:82

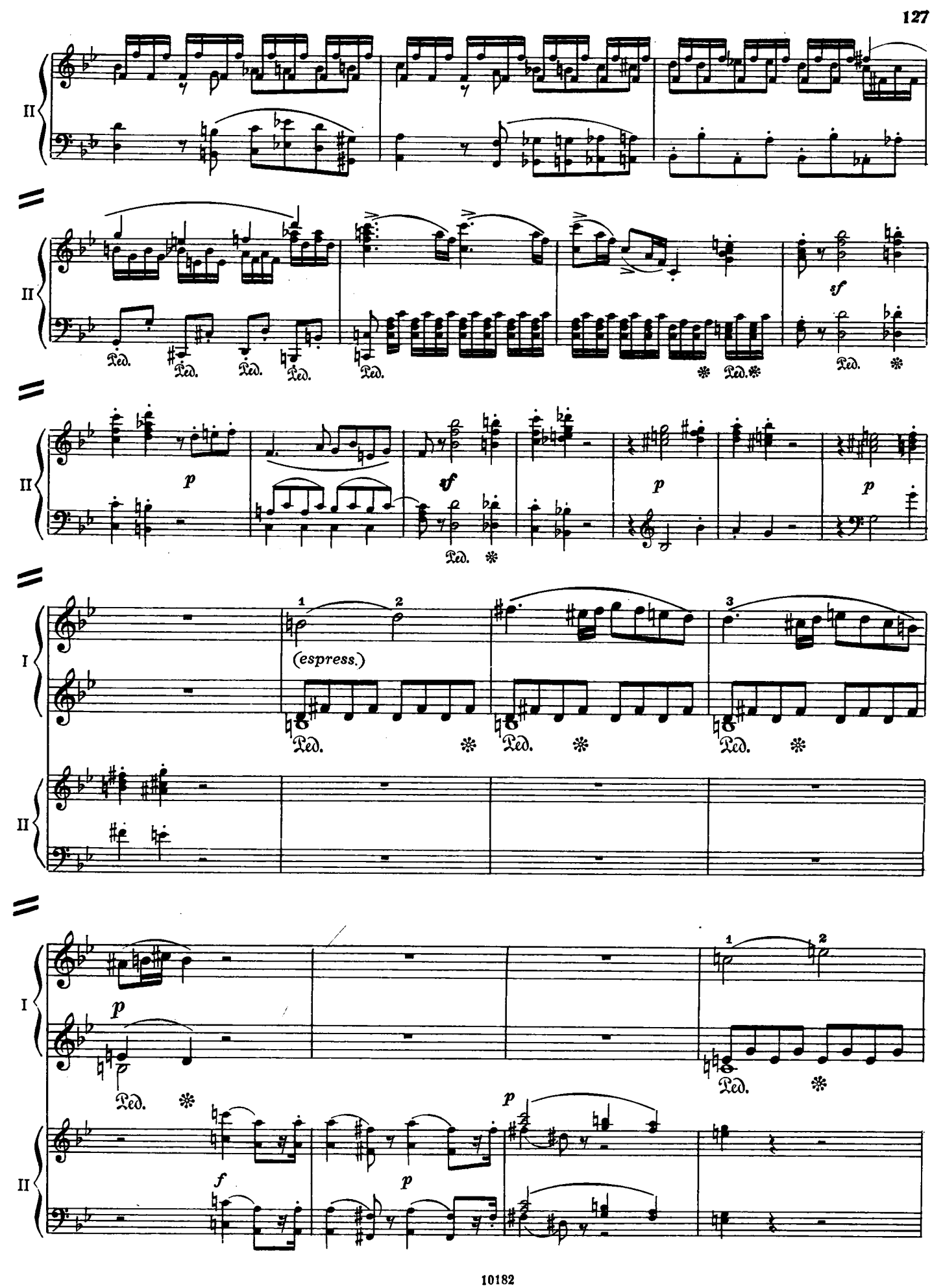
II
II
sf
II
p
sf
p
p
I
1
2
(espress.)
3
II
I
p
1
2
II
f
p
p

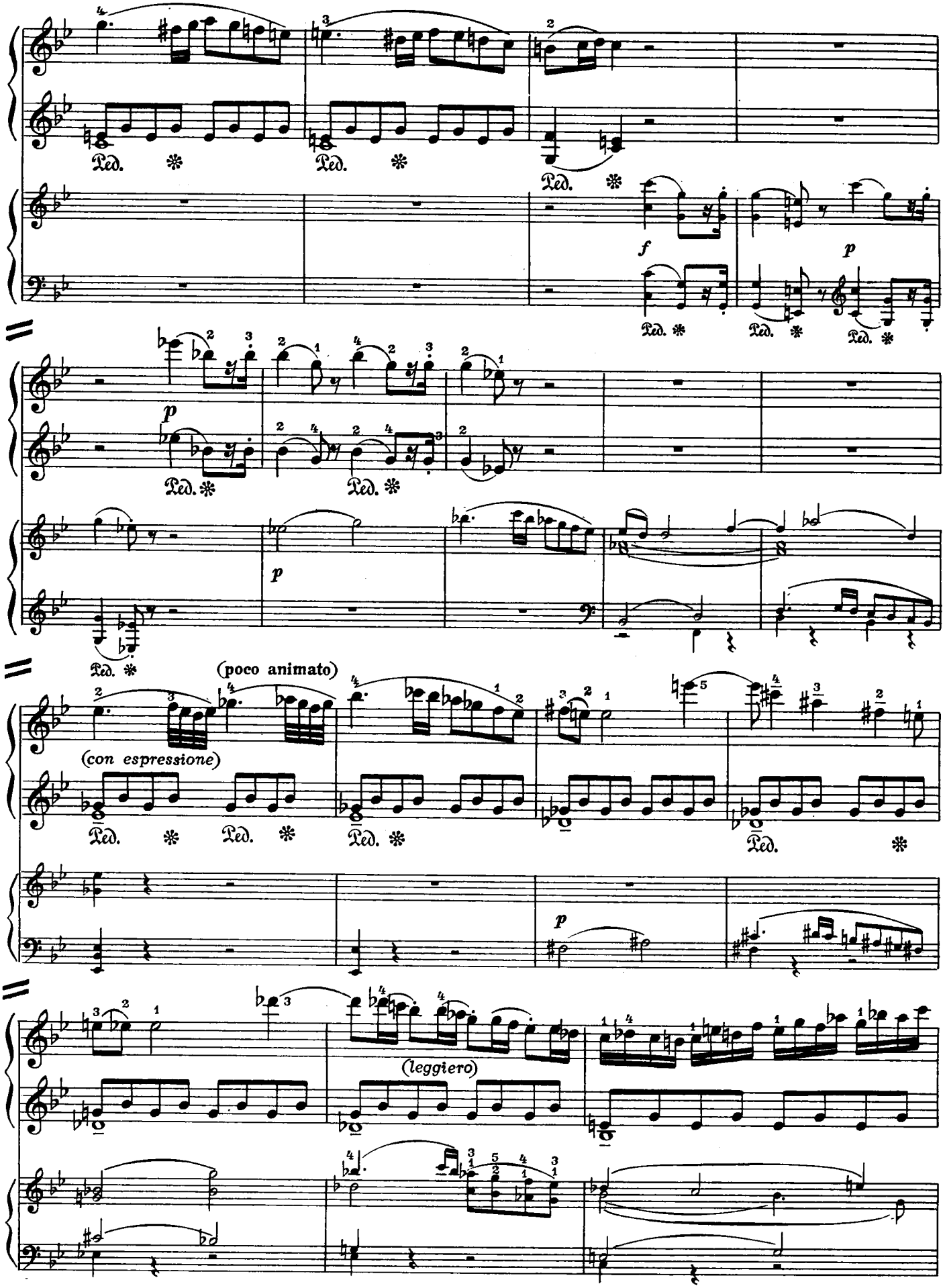
Ped.
f
p
(poco animato)
(con espressione)
(leggiero)

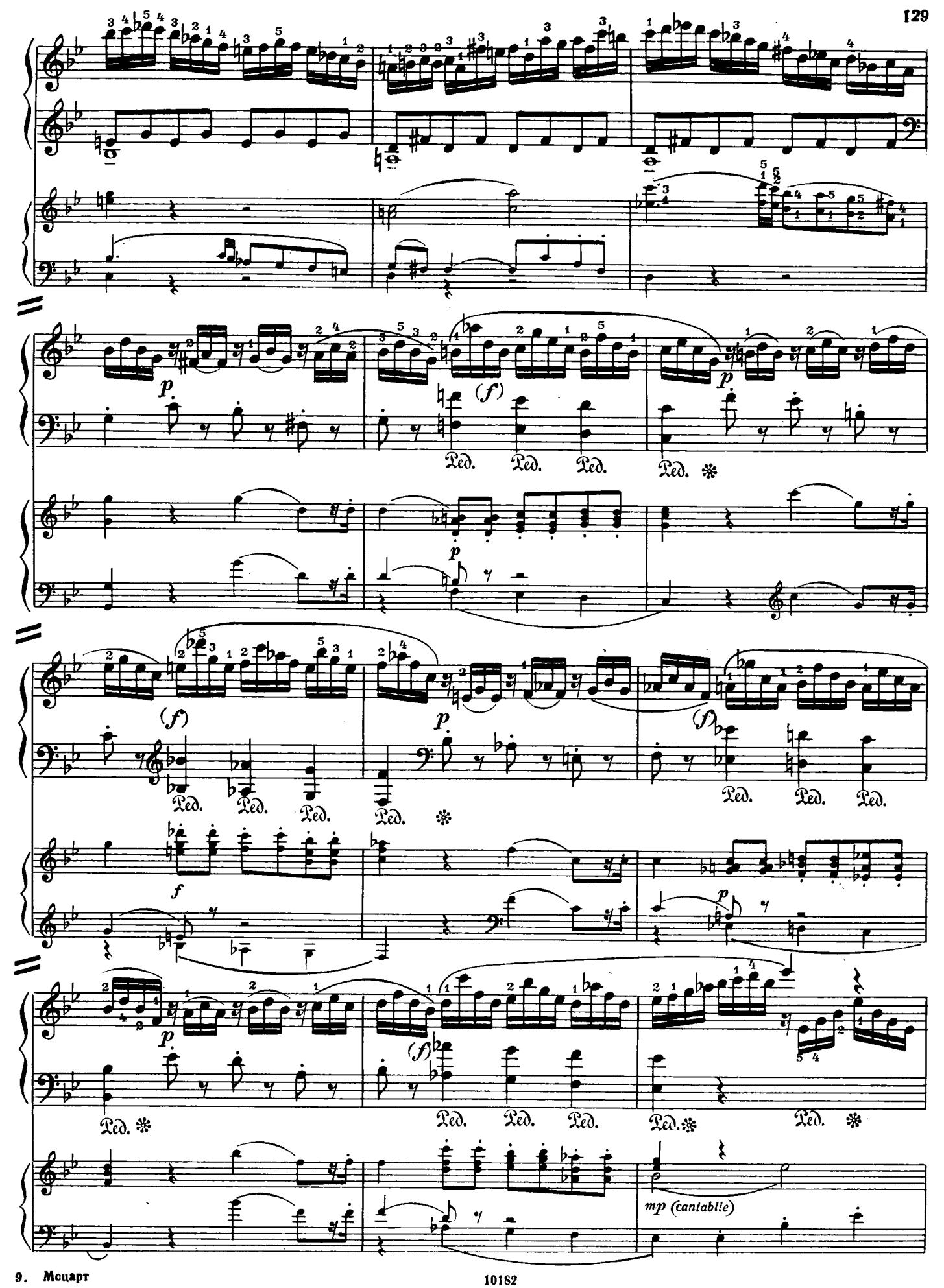
p
(f)
p
Ped.
p
(f)
p
(f)
Ped.
f
p
p
(f)
Ped.
mp (cantabile)

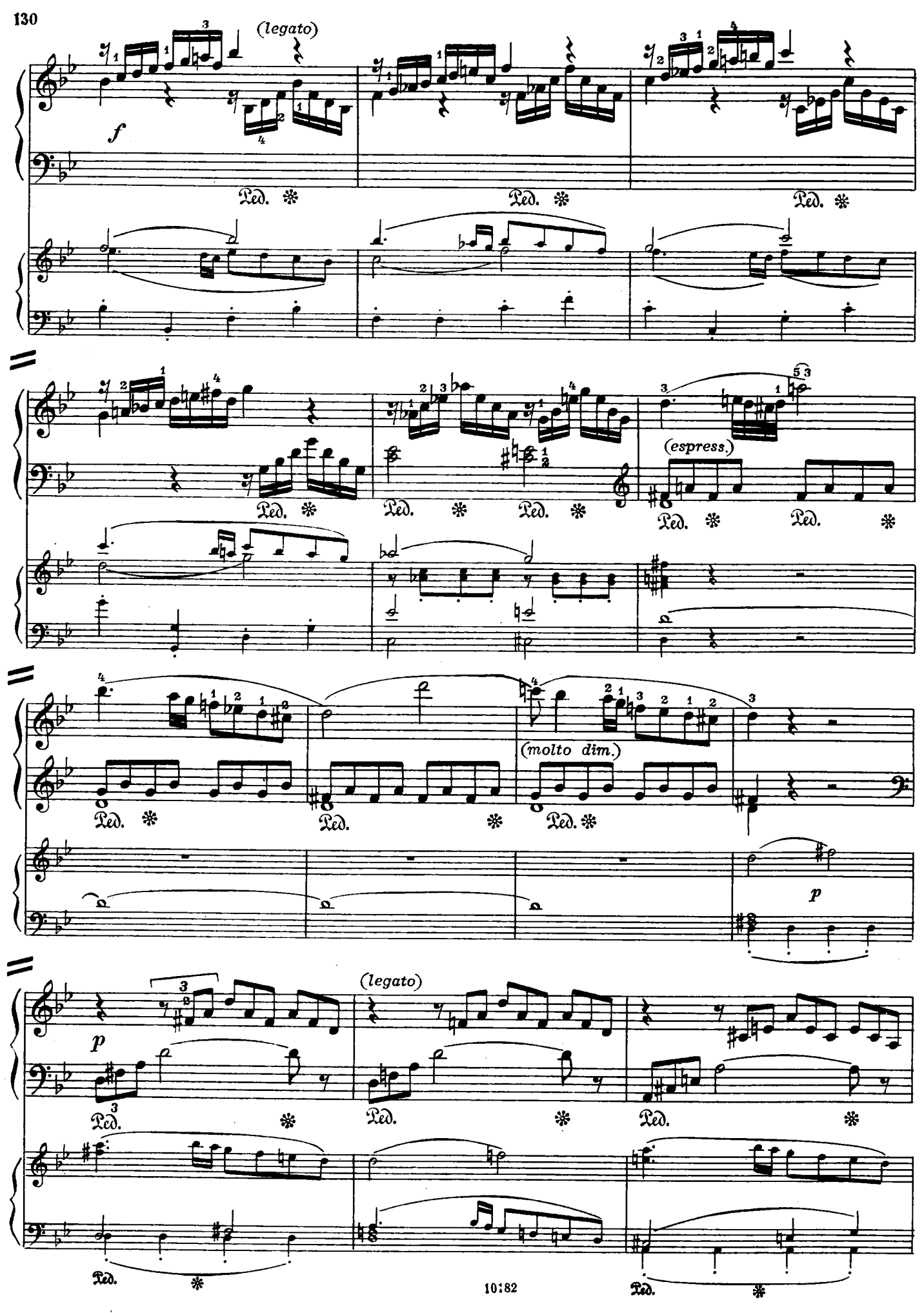
(legato)
f
Ped.
(espress.)
(molto dim.)
p
(legato)
Ped.

dim.

(calando)

Ped. ✻ Ped. ✻ Ped. ✻

(calando)

p

f

Ped. ✻

II

p

f

Ped. ✻ Ped. ✻

II

p

f

Ped. ✻ Ped. ✻

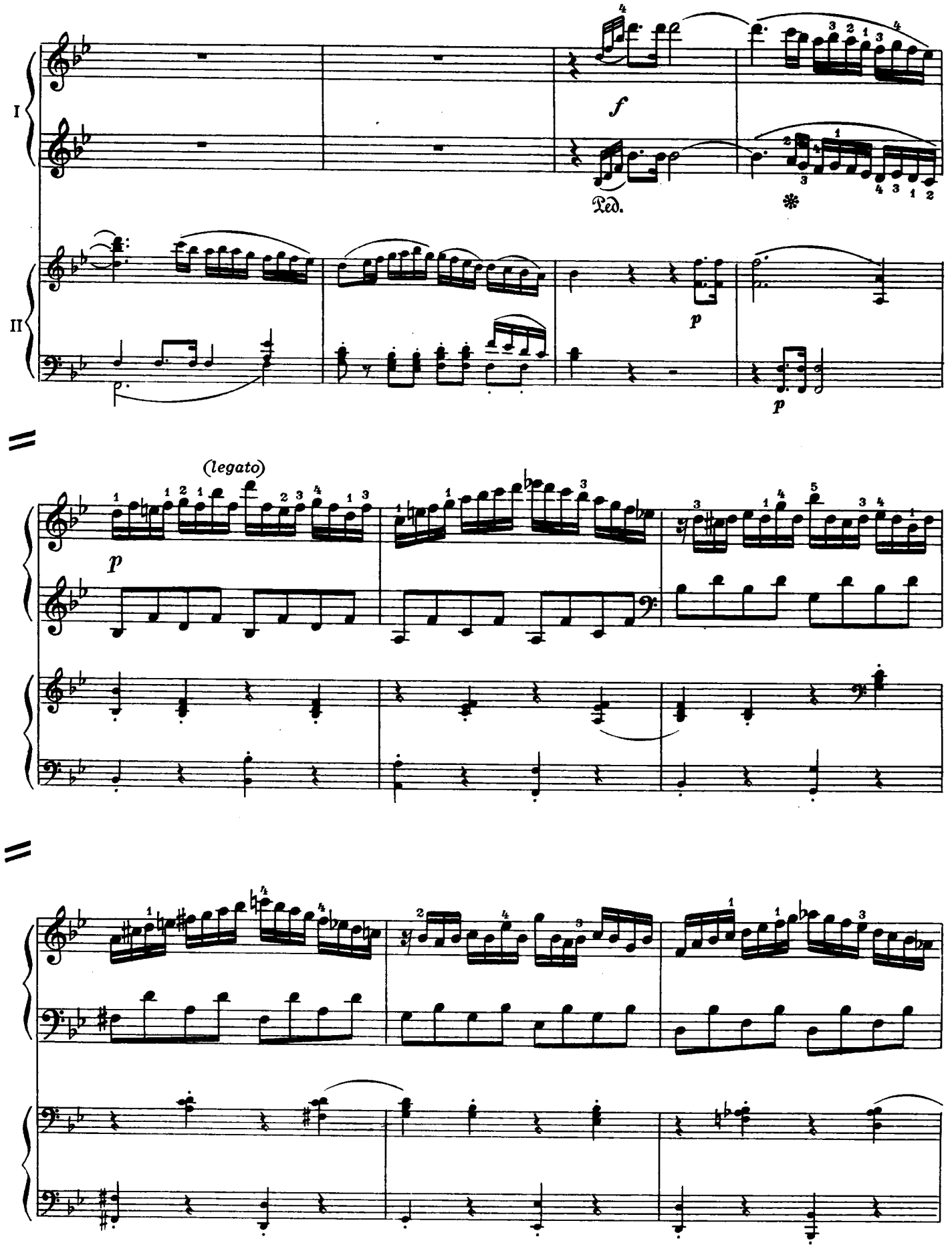
I
II
f
Ped.
p
(legato)
p
p

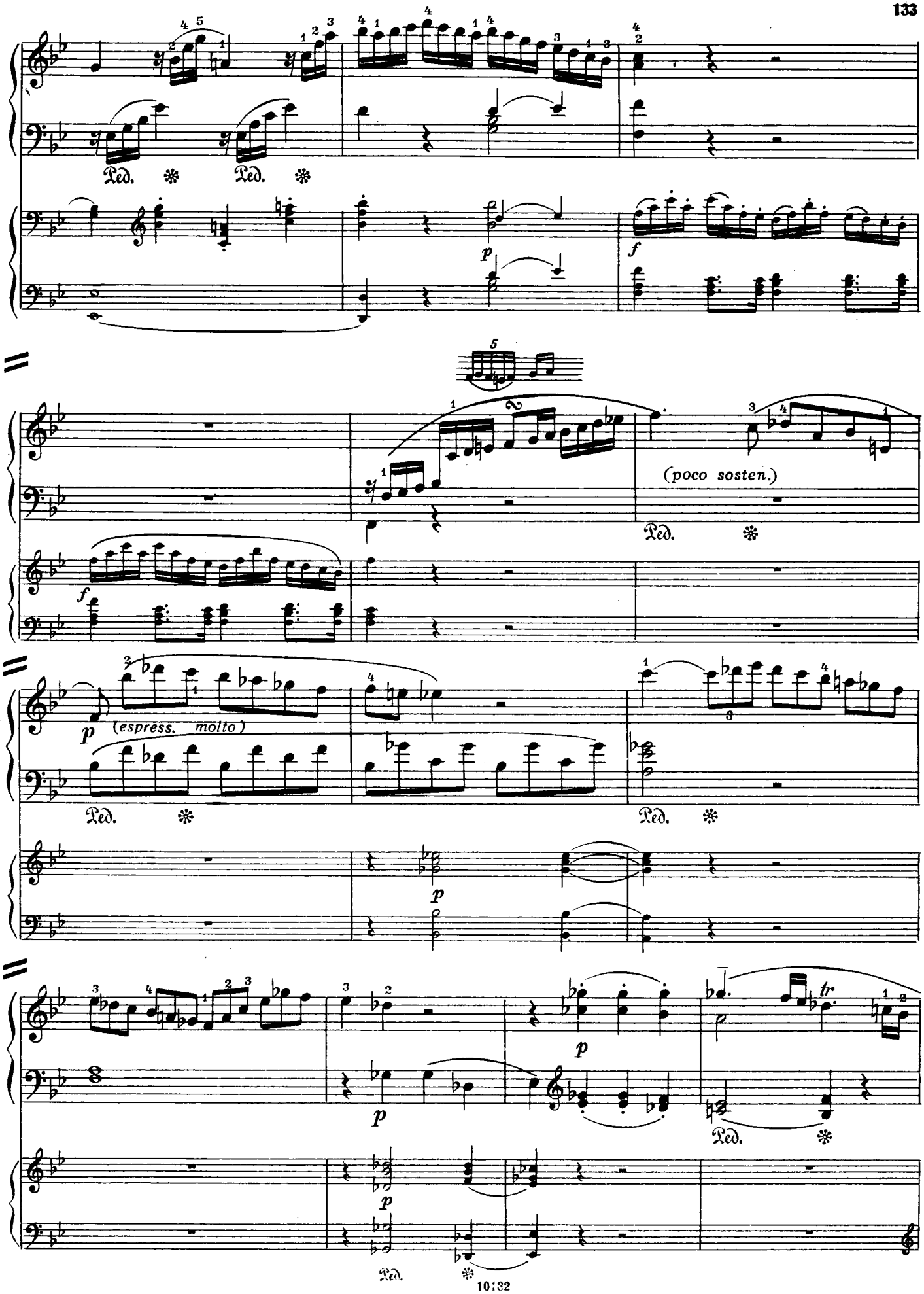
Ped.
p
f
(poco sosten.)
(espress. molto)
tr

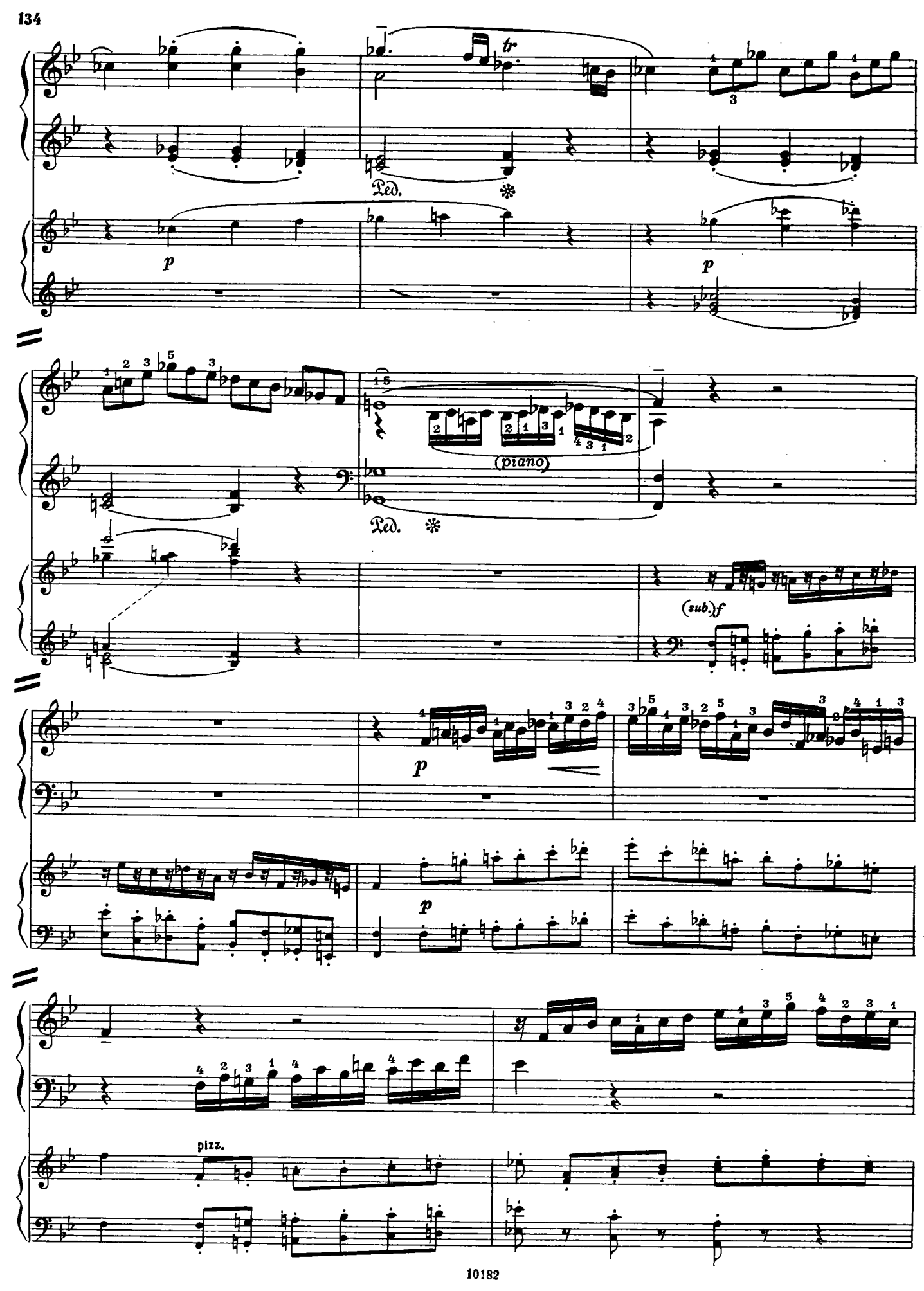
tr
Ped.
p
p
(piano)
Ped.
(sub.)f
p
p
pizz.

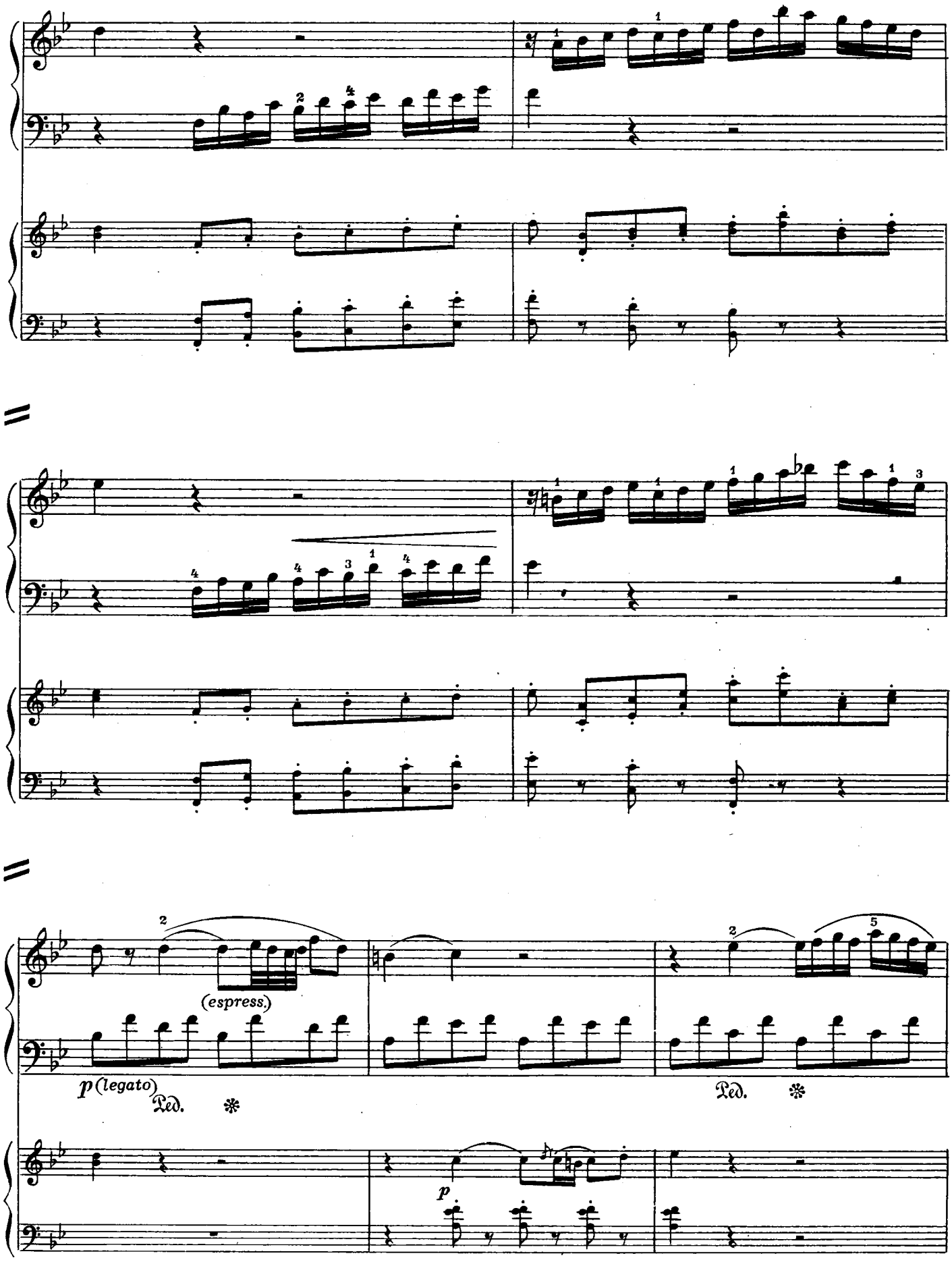
(espress.)
p (legato)
Ped.
Ped.
p

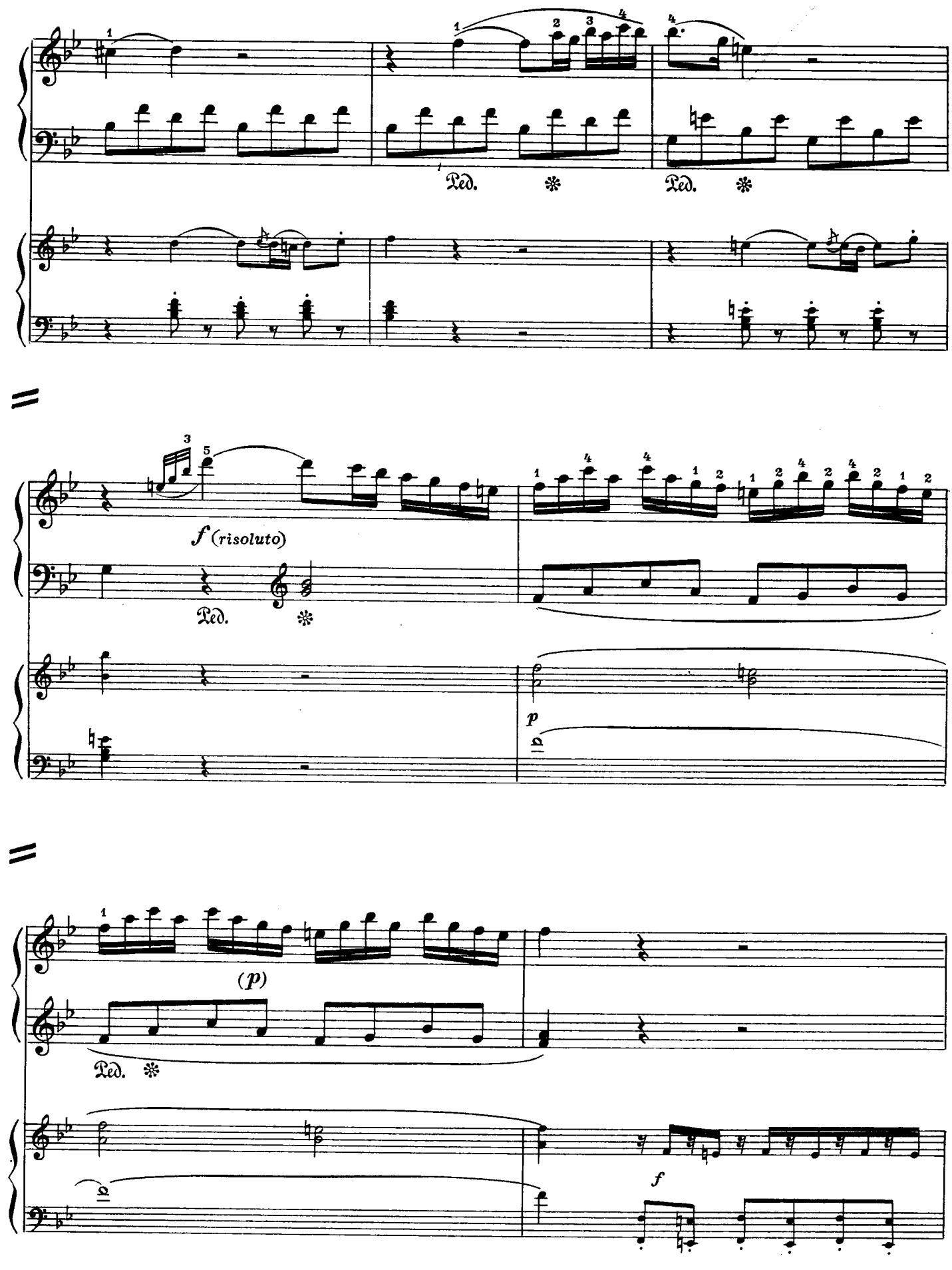
Ped.
Ped.
f (risoluto)
Ped.
p
(p)
Ped.
f

(mp)

(p)

p

(molto espress.)

Ped. ✻

sf

p

mf

p(leggiero)

Ped. ✻

mf

p

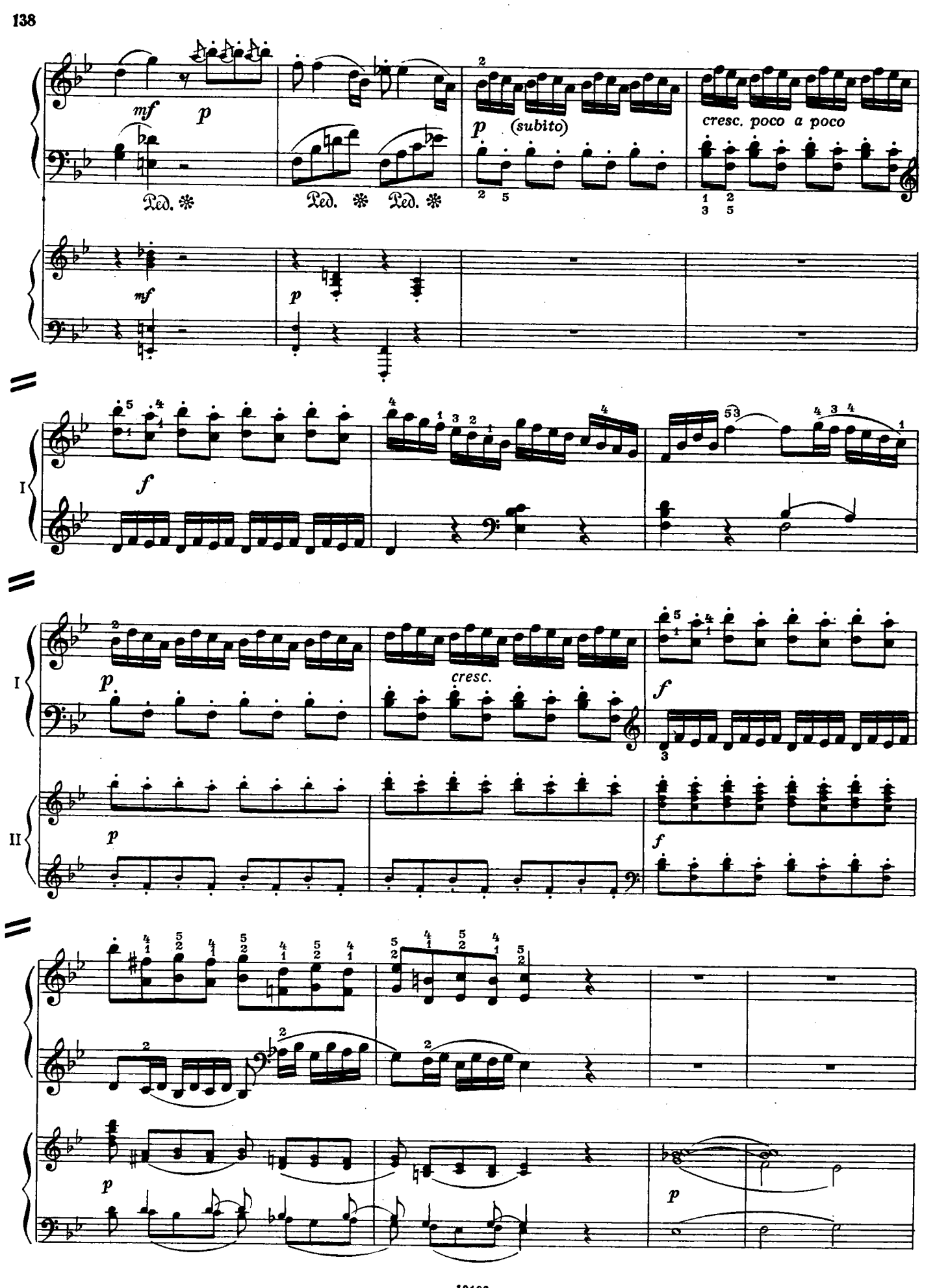
mf
p
Ped.
Ped.
Ped.
p
(subito)
cresc. poco a poco
mf
p
I
f
I
p
cresc.
f
II
p
f
p
p

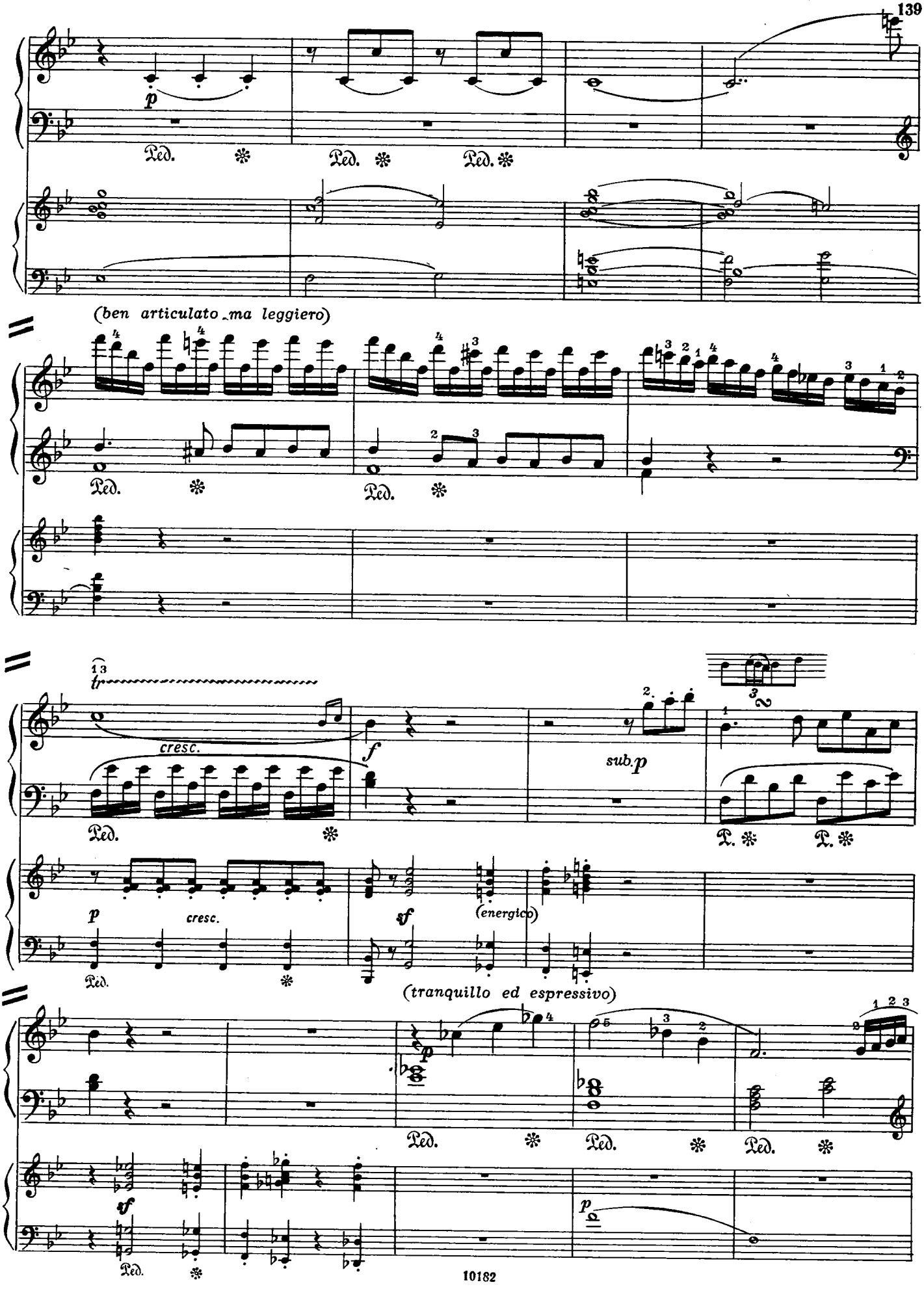
p
Ped.
(ben articulato ma leggiero)
tr
cresc.
f
sub. p
p
cresc.
sf
(energico)
(tranquillo ed espressivo)
p
sf
p

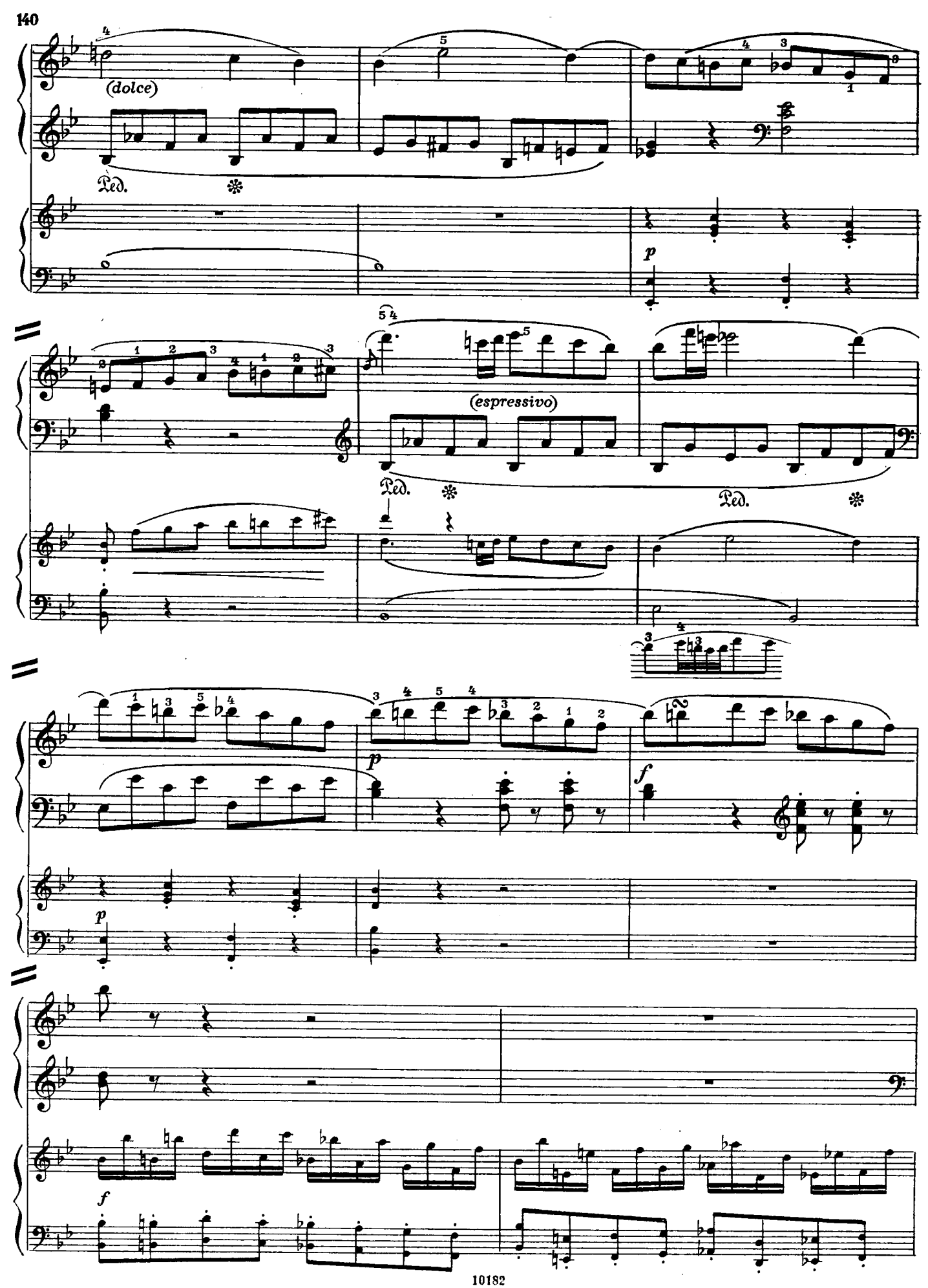
(dolce)
Ped.
p
(espressivo)
Ped.
Ped.
p
f
p
f

II

Ped. *

Каденция В. А. Моцарта

leggiero

I

p *cresc.* *mf* *leggiero*

I

p

I

molto cresc.

Ped. * Ped. * Ped. *

I

rit. e dim.

p

Ped. * Ped. * Ped. *

a tempo, tranquillo

I

p *legato* *espress.* *pp* (leggiero) (*p*)

Ped. * Ped. *

I

pp (*p*) *pp*

Ped. * Ped. *

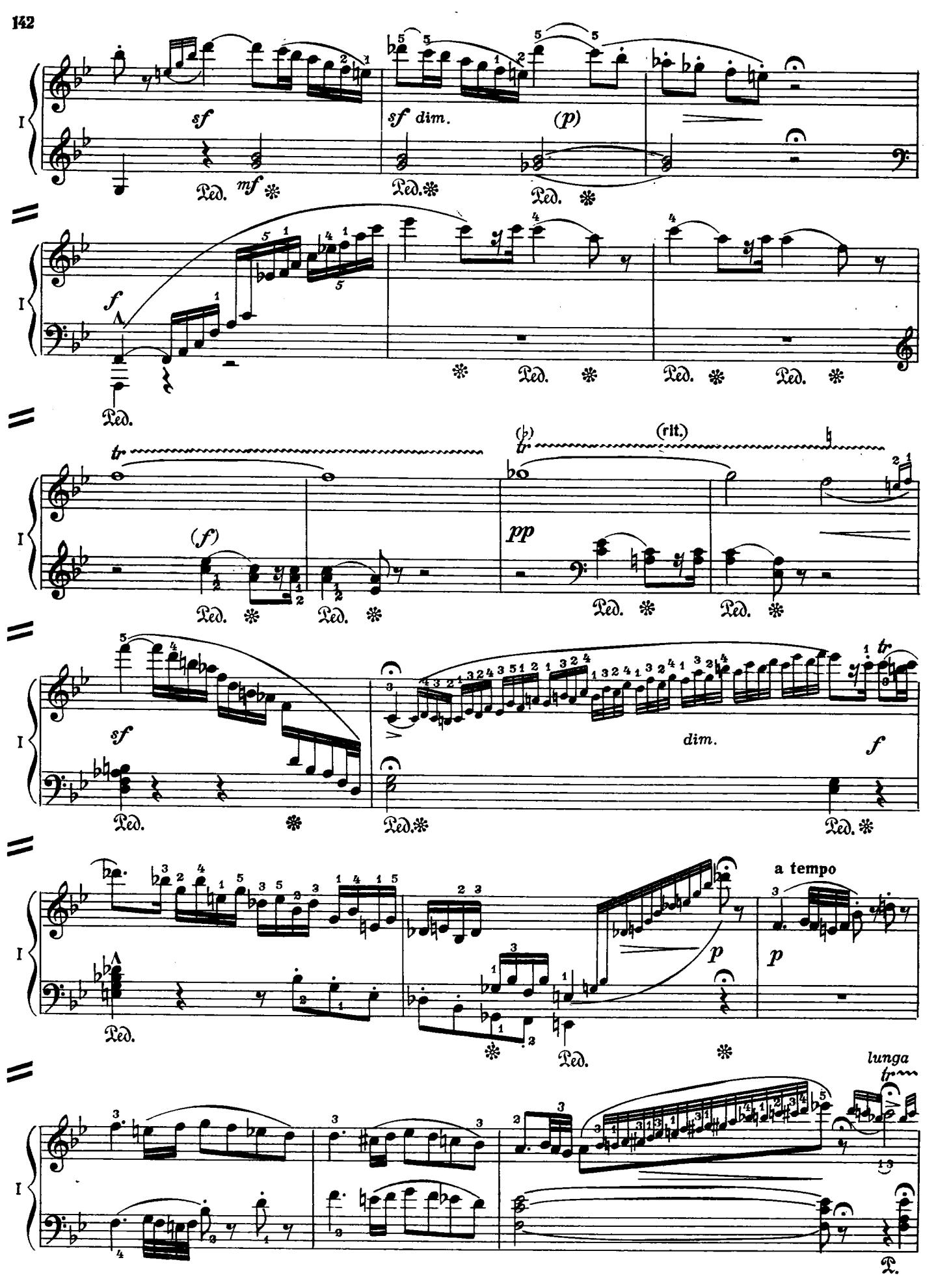
I
sf
sf dim.
(p)
mf
f
tr
(f)
(p)
(rit.)
pp
sf
dim.
f
a tempo
p
lunga

I

f

II

ff

II

tr

Ped. * Ped. *

II

Ped. *

p

p

II

Larghetto

I

p (espressivo semplice)

Ped. * Ped. * Ped. * Ped. * Ped. * Ped. * Ped. *

I

pp

Ped. *

II

p

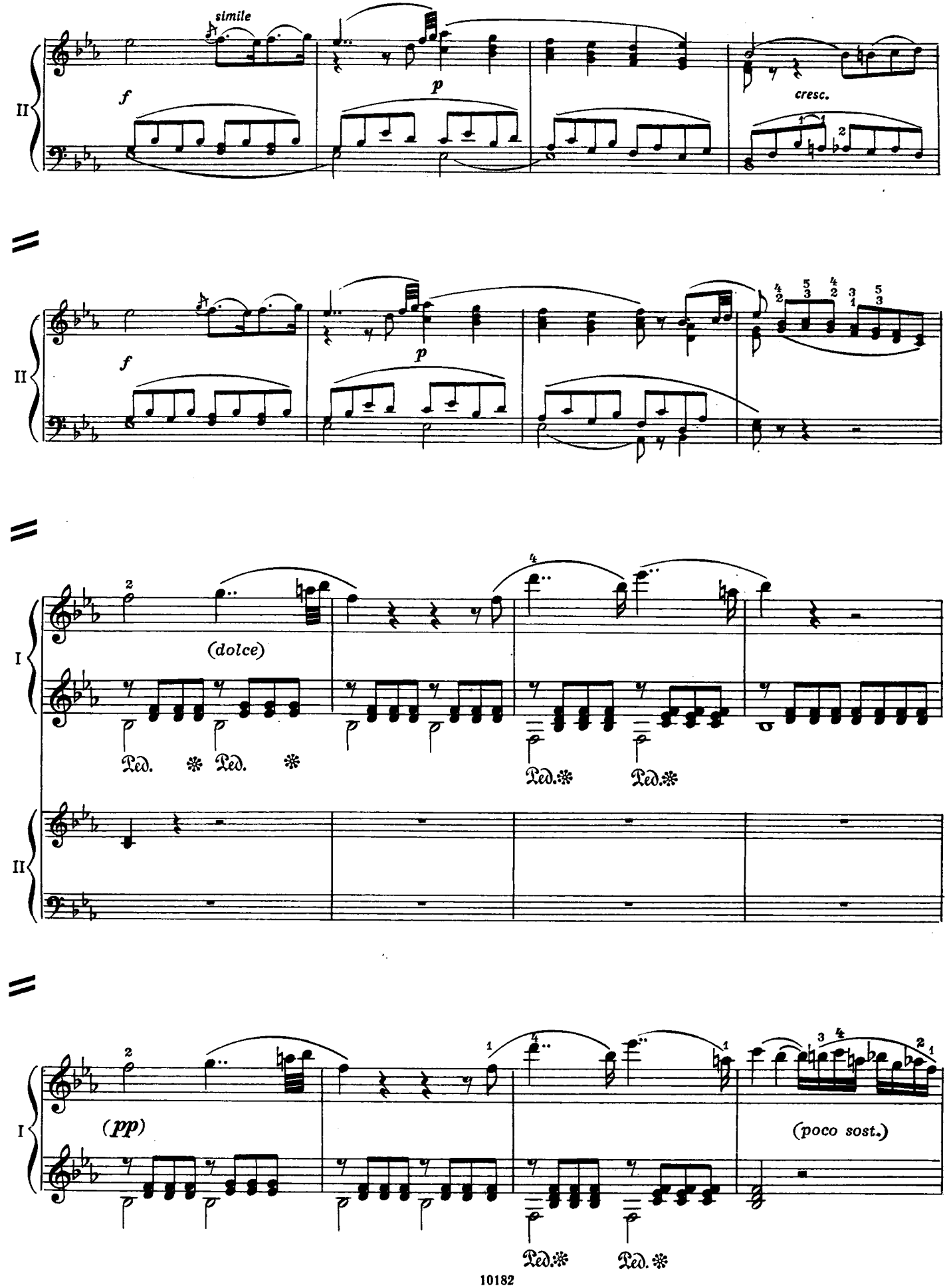
simile
f
p
cresc.
II
f
p
II
(dolce)
Ped. * Ped. *
Ped.* Ped.*
I
II
(pp)
(poco sost.)
Ped.* Ped. *
I

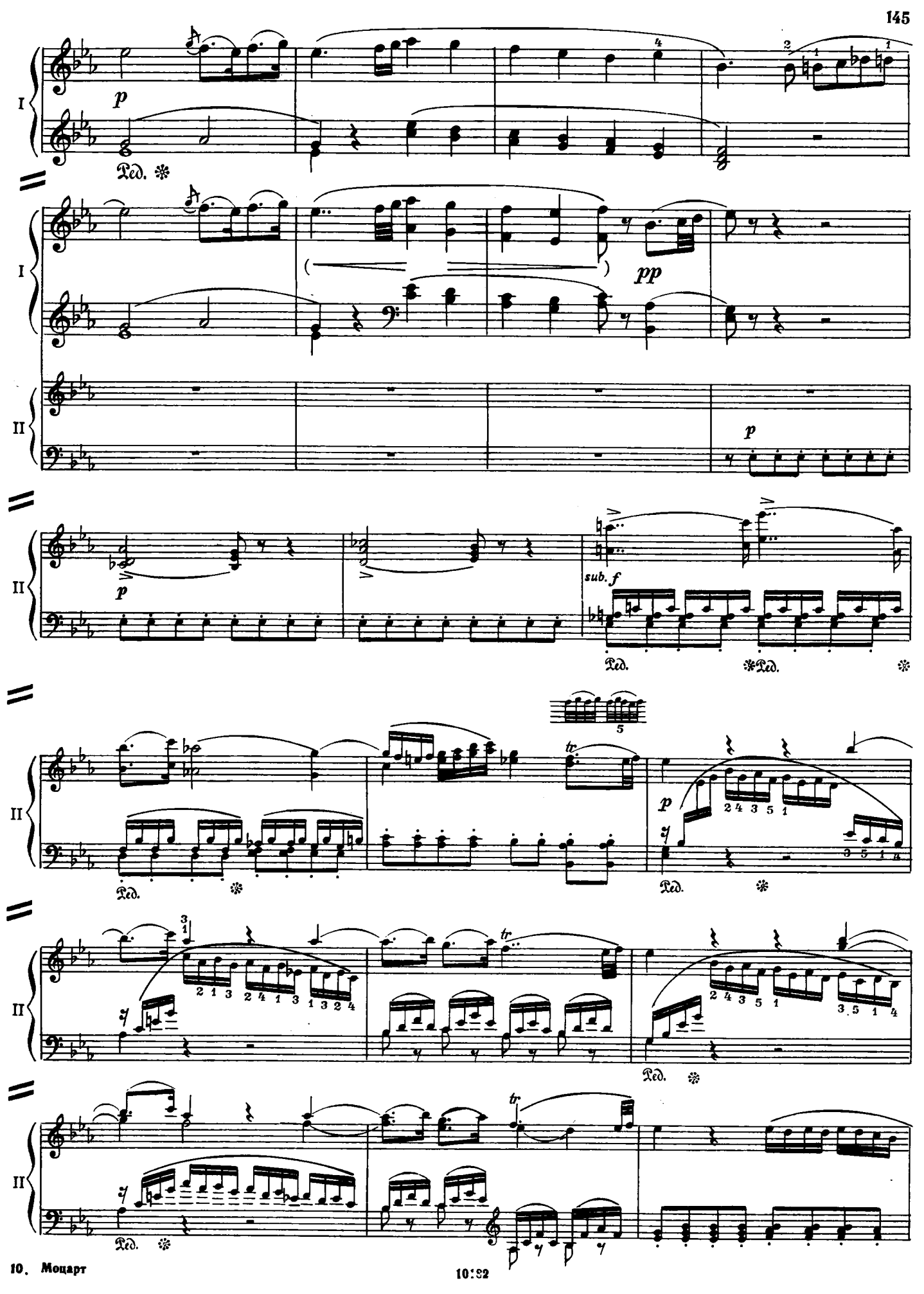
I
II
p
pp
sub. f
tr
Ped.

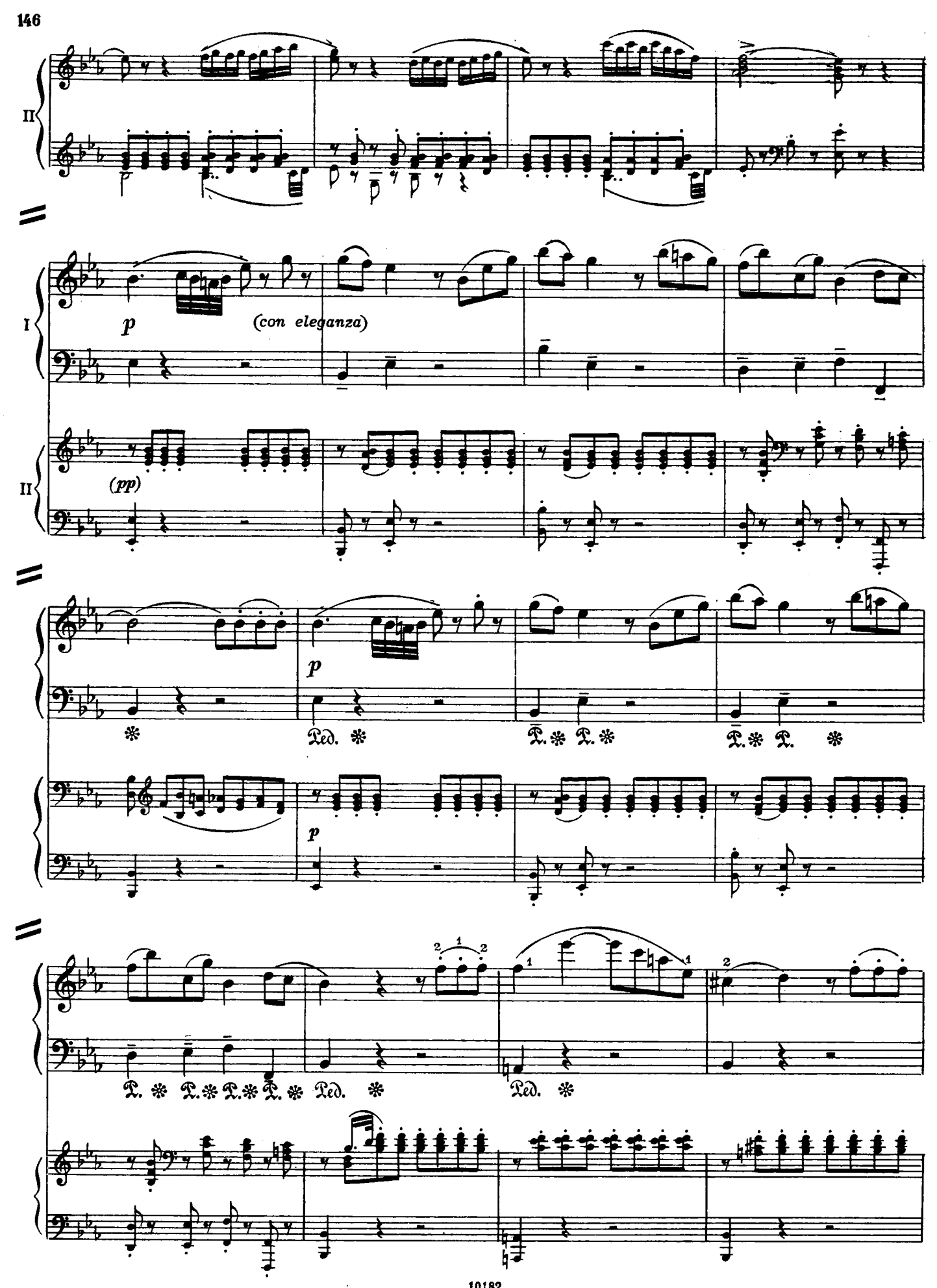
II
I
p
(con eleganza)
II
(pp)
p
Ped.
p
Ped.
Ped.

(espress. poco drammatico)

Ped. ✻

(dolce)

Ped. ✻ Ped. ✻ Ped. ✻ Ped. ✻

л.р.

a tempo

dolce

p articulato

Ped. ✻ Ped. ✻ Ped. ✻

Ped. ✻

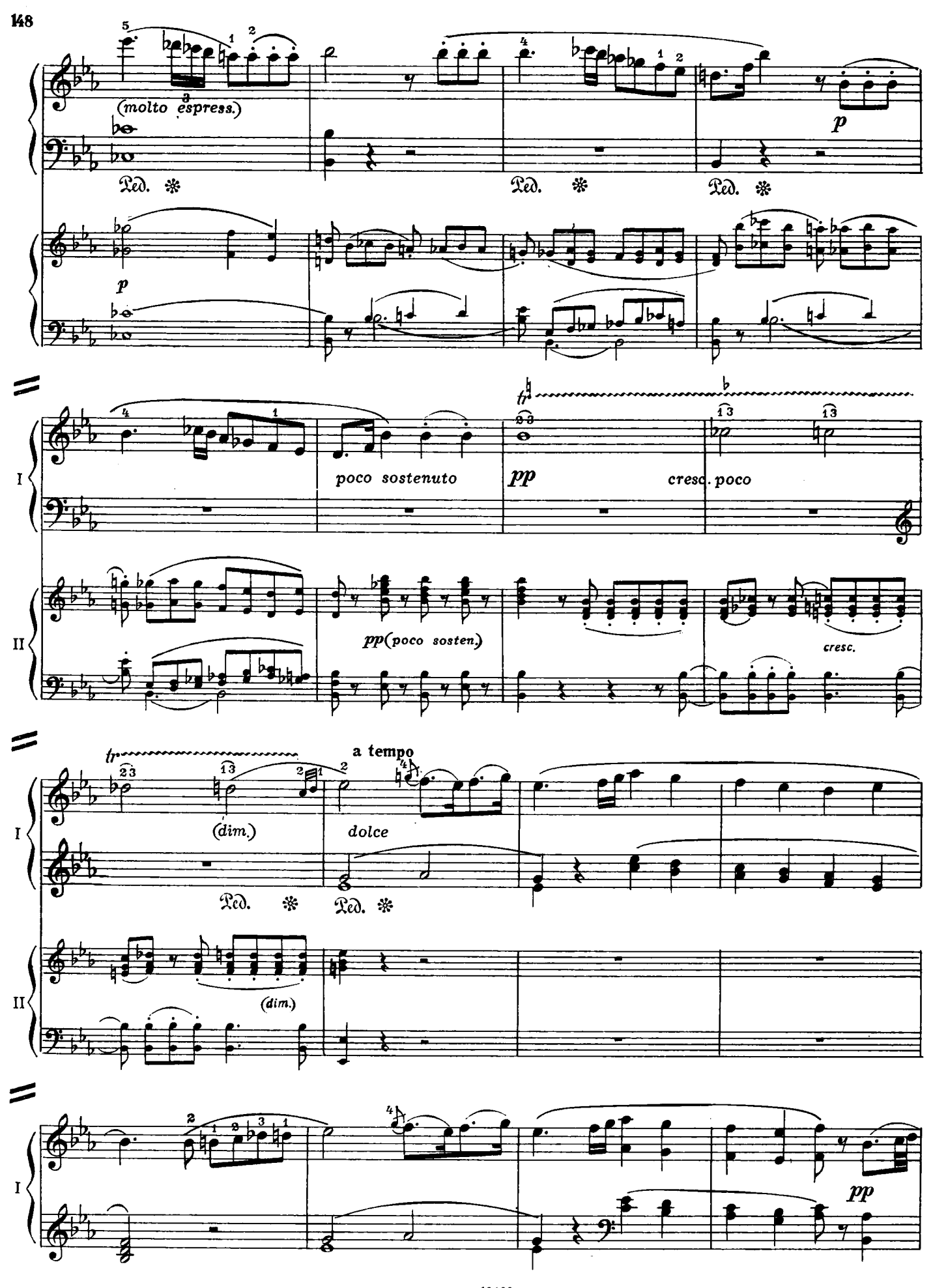
(molto espress.)
p
Ped.
Ped.
Ped.
p
I
poco sostenuto
pp
cresc. poco
II
pp (poco sosten.)
cresc.
tr
a tempo
(dim.)
dolce
Ped.
Ped.
(dim.)
I
pp

I

(mf)

Ped. ✻ Ped. ✻

II

p

(p)

Ped. ✻ Ped. ✻

p

(p dolce)

(poco cresc.)

Fl.

p

Ped. ✻

Ped. ✻

(poco rit.)

Ped. ✻

f

(a tempo)

p

Ped. ✻

(a tempo)

p

pp

Ped. ✻

p

p

Ped. ✻ Ped. ✻

f

Ped. ✻ Ped. ✻ Ped. ✻ Ped. ✻

II

tr

p

Ped. ✻ Ped. ✻

I

II

p

tr

Ped. * Ped. *

(semplice espr.)

Ped. *

tr

p

Ped. * P.* P.* Ped. *

Ped. * Ped. * Ped. * Ped. *

p

Ped. * Ped. * Ped. *

Ped. *

III

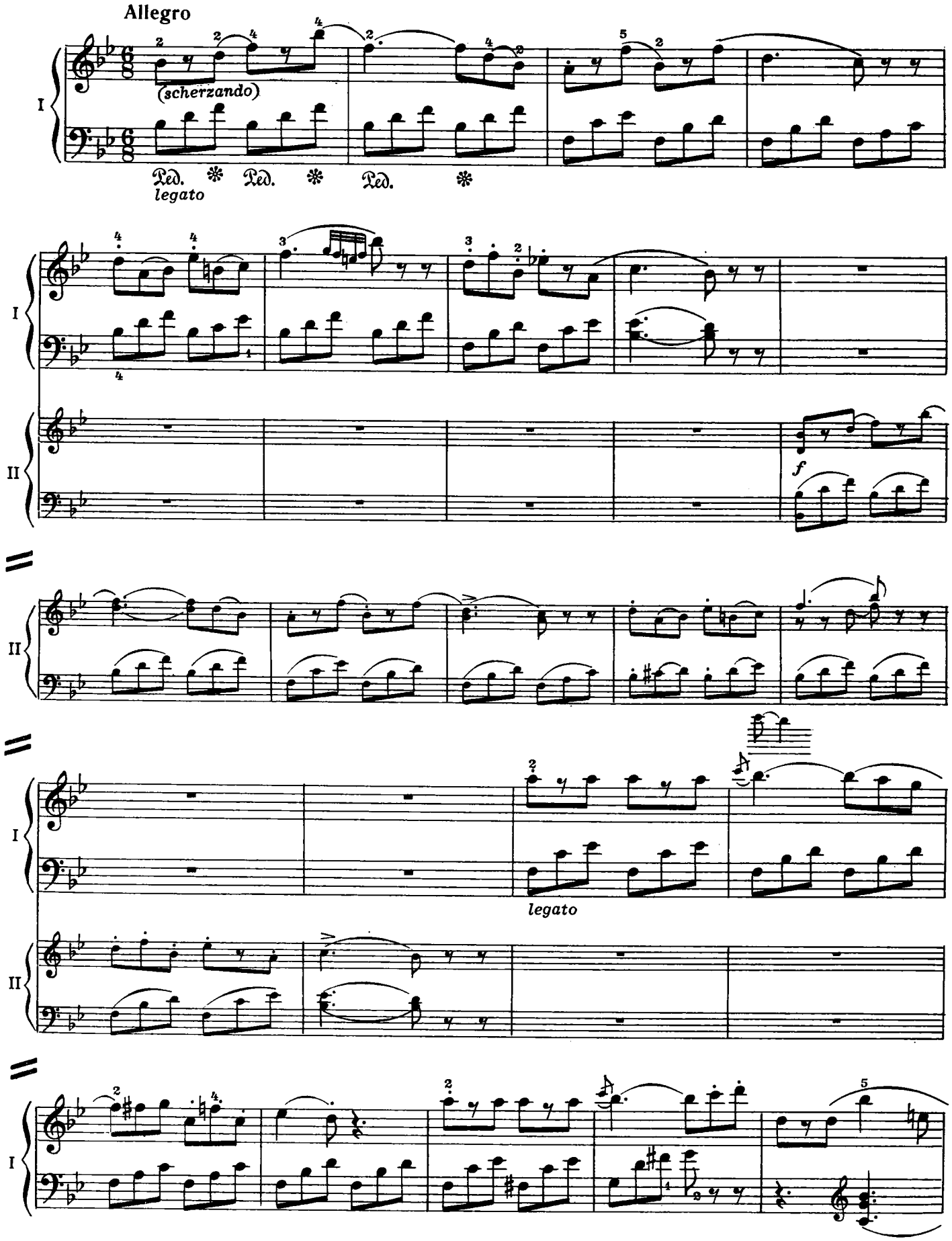

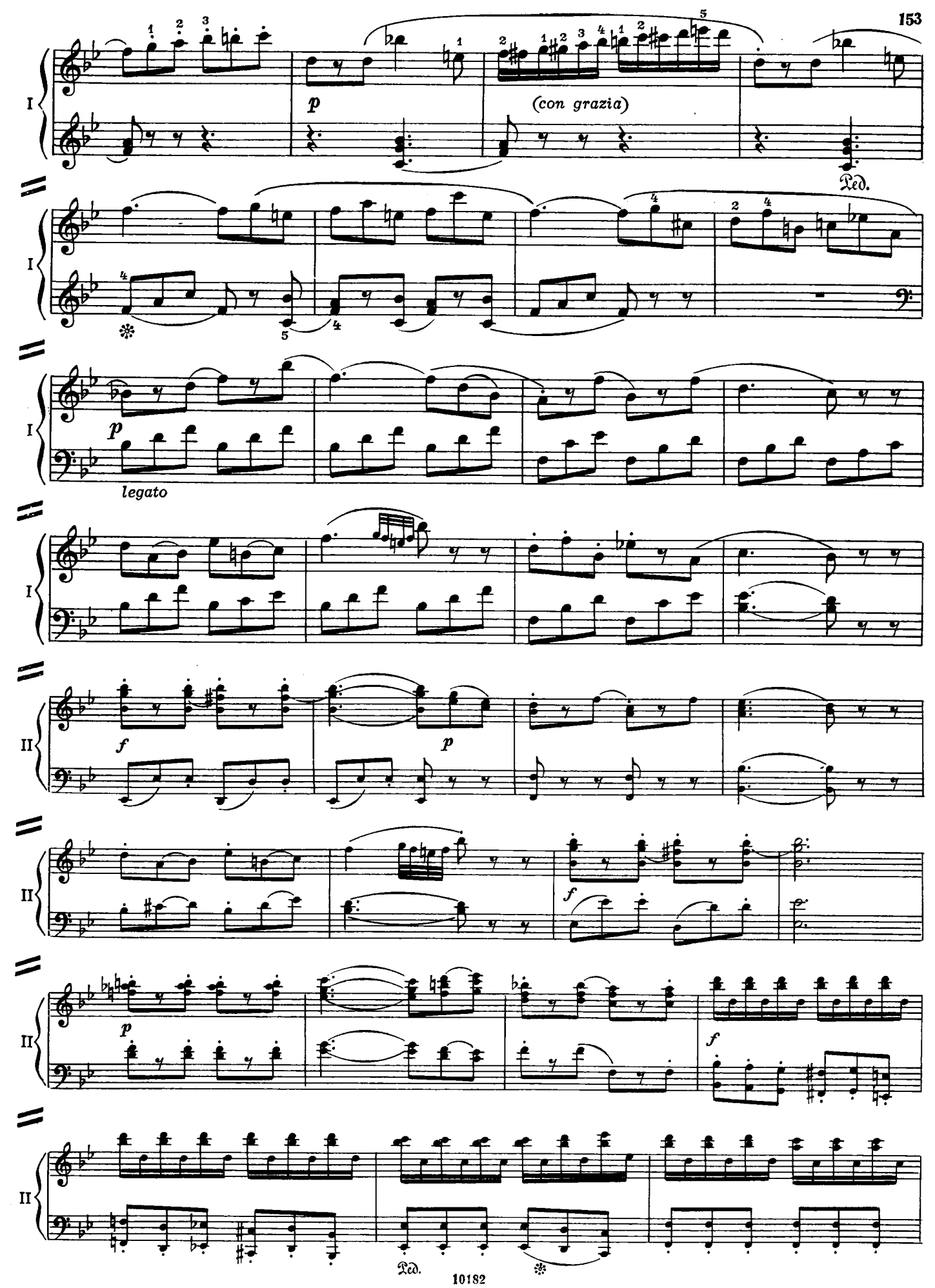
I
p
(con grazia)
Ped.
I
I
p
legato
I
II
f
p
II
f
II
p
f
II
Ped.

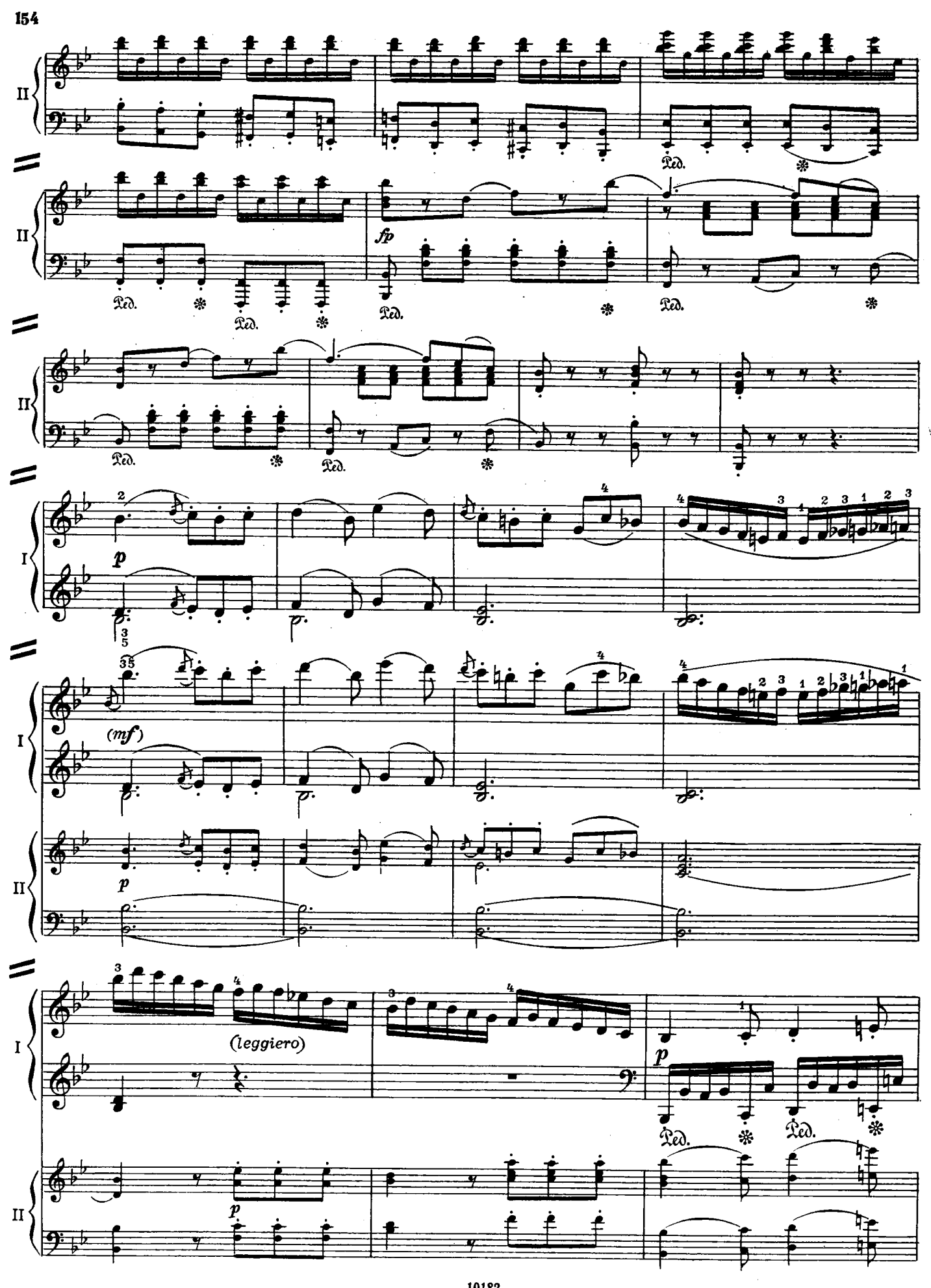
II
Ped.
fp
I
p
(mf)
(leggiero)

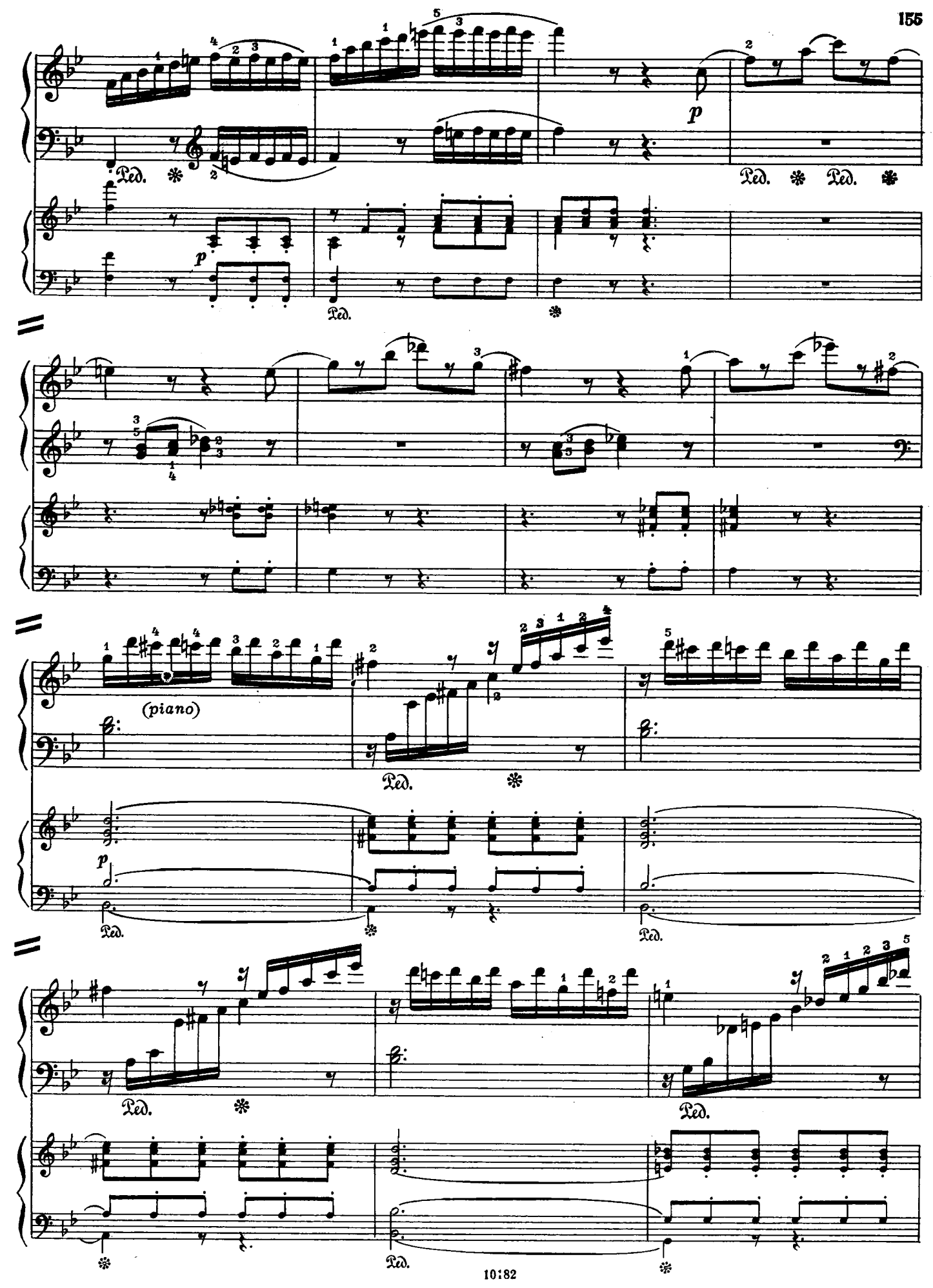
p
Ped.
(piano)

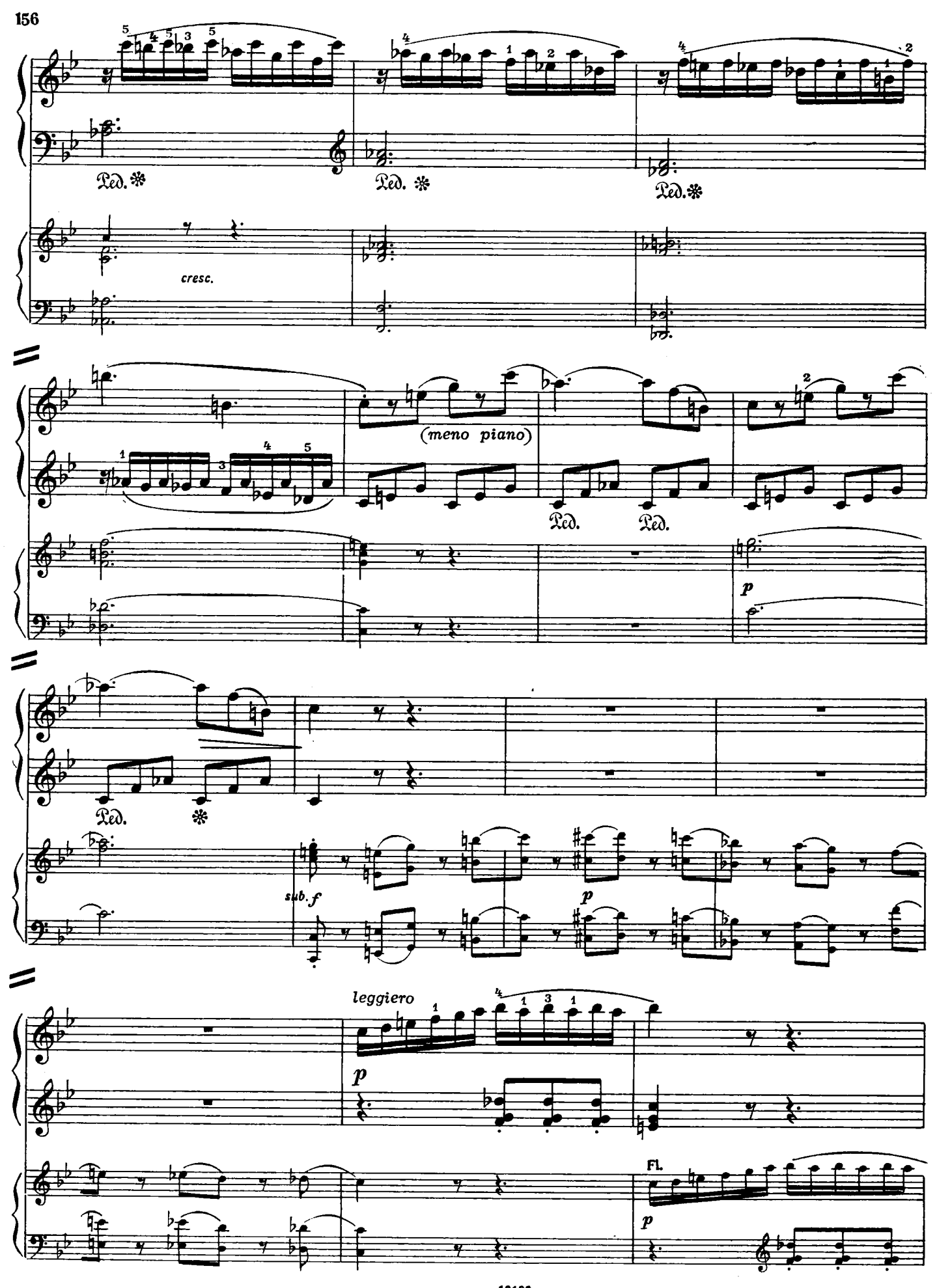
Ped.
cresc.
(meno piano)
p
sub. f
leggiero
Fl.

Fl.

pp

p

scherzando

Ped. * Ped. * Ped. Ped. * Ped. *

p

Ped. Ped. Ped. *

p

p

(ben articulato)

Ped. * Ped. * Ped. * Ped. * Ped. *

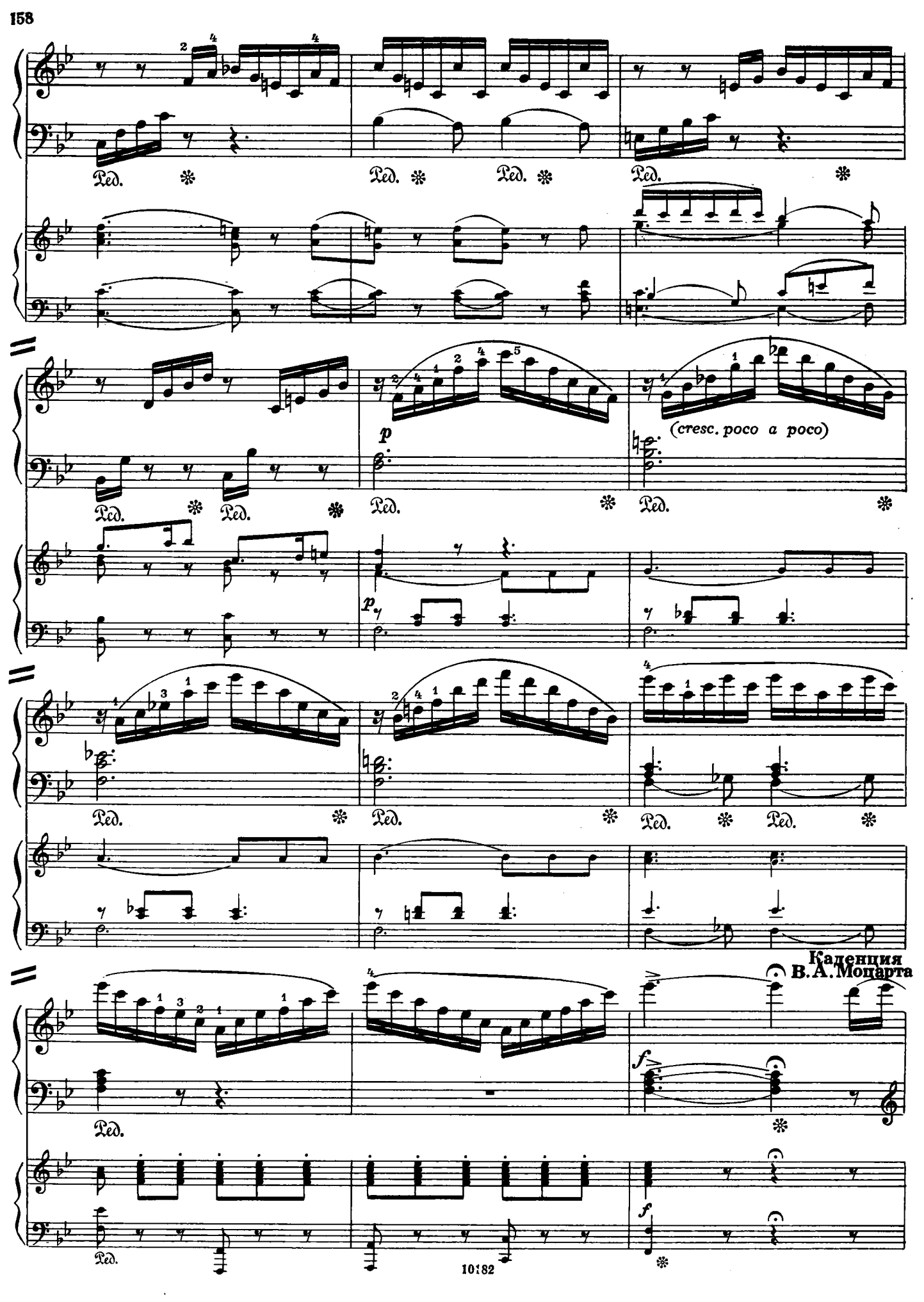
Ped.
p
(cresc. poco a poco)
Каденция
В. А. Моцарта
f

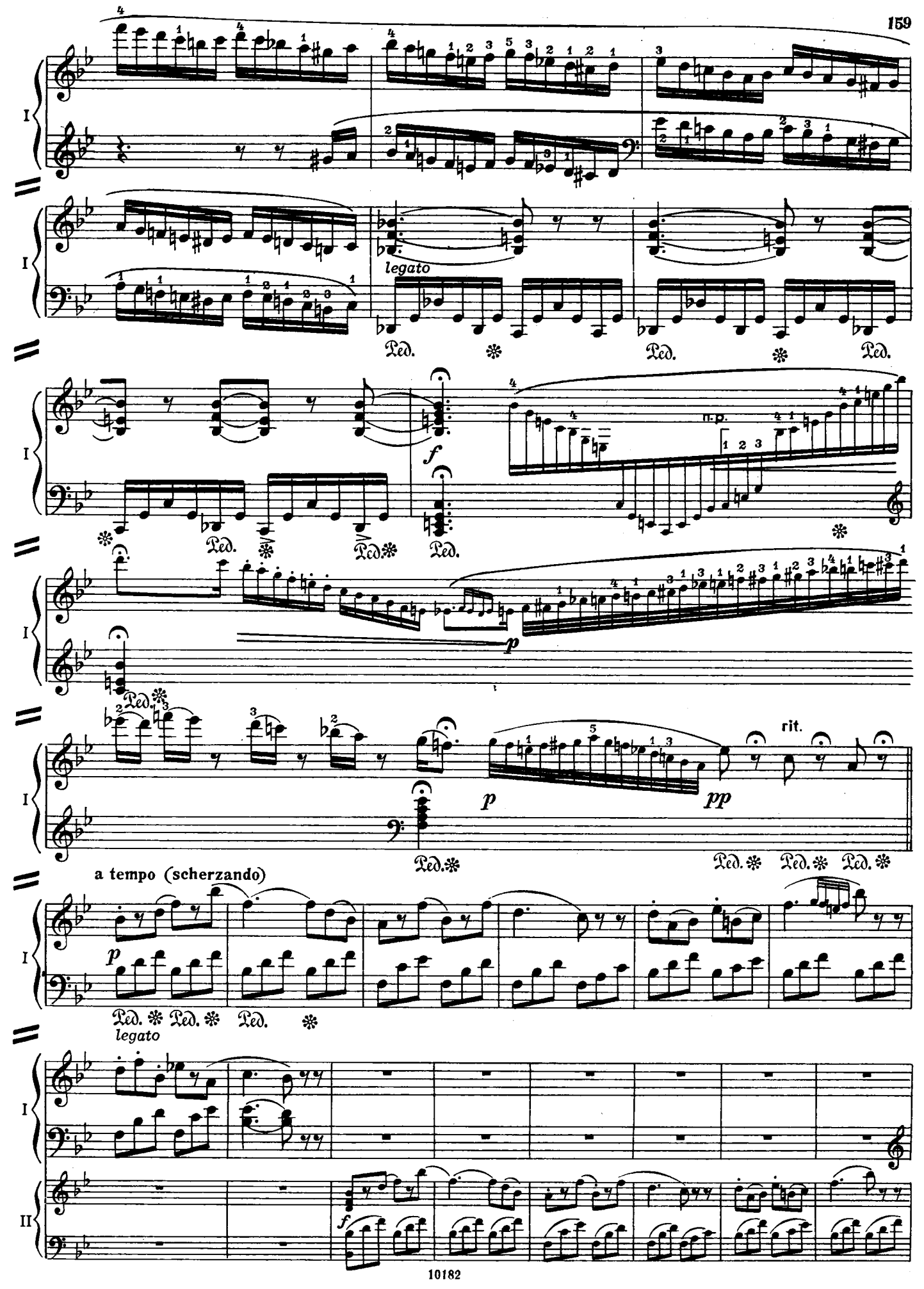
I
legato
Ped.
f
n.p.
p
rit.
pp
a tempo (scherzando)
legato
II

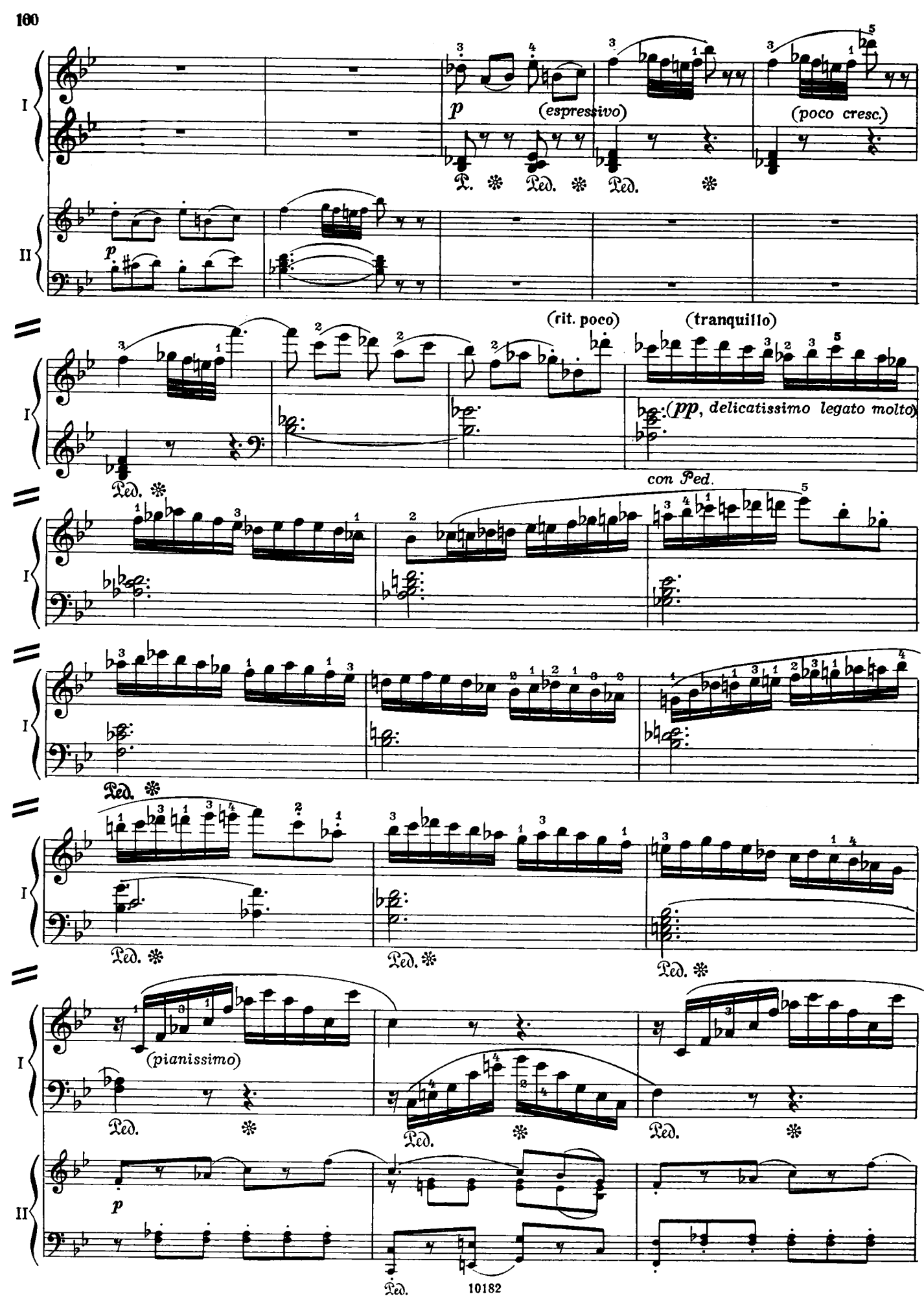
I
II
p
(espressivo)
(poco cresc.)
Ped.
(rit. poco)
(tranquillo)
(pp, delicatissimo legato molto)
con Ped.
(pianissimo)

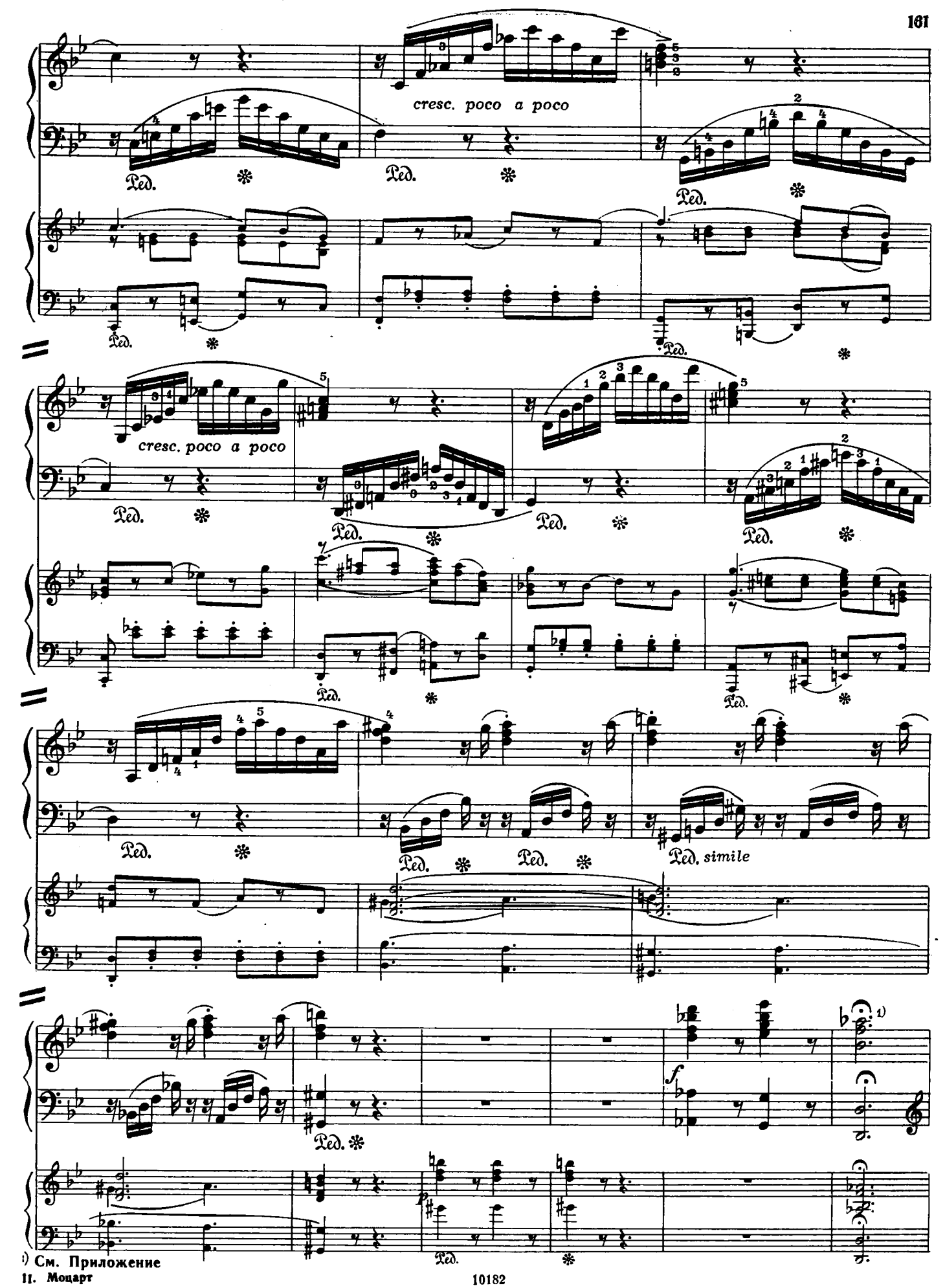

1) См. Приложение

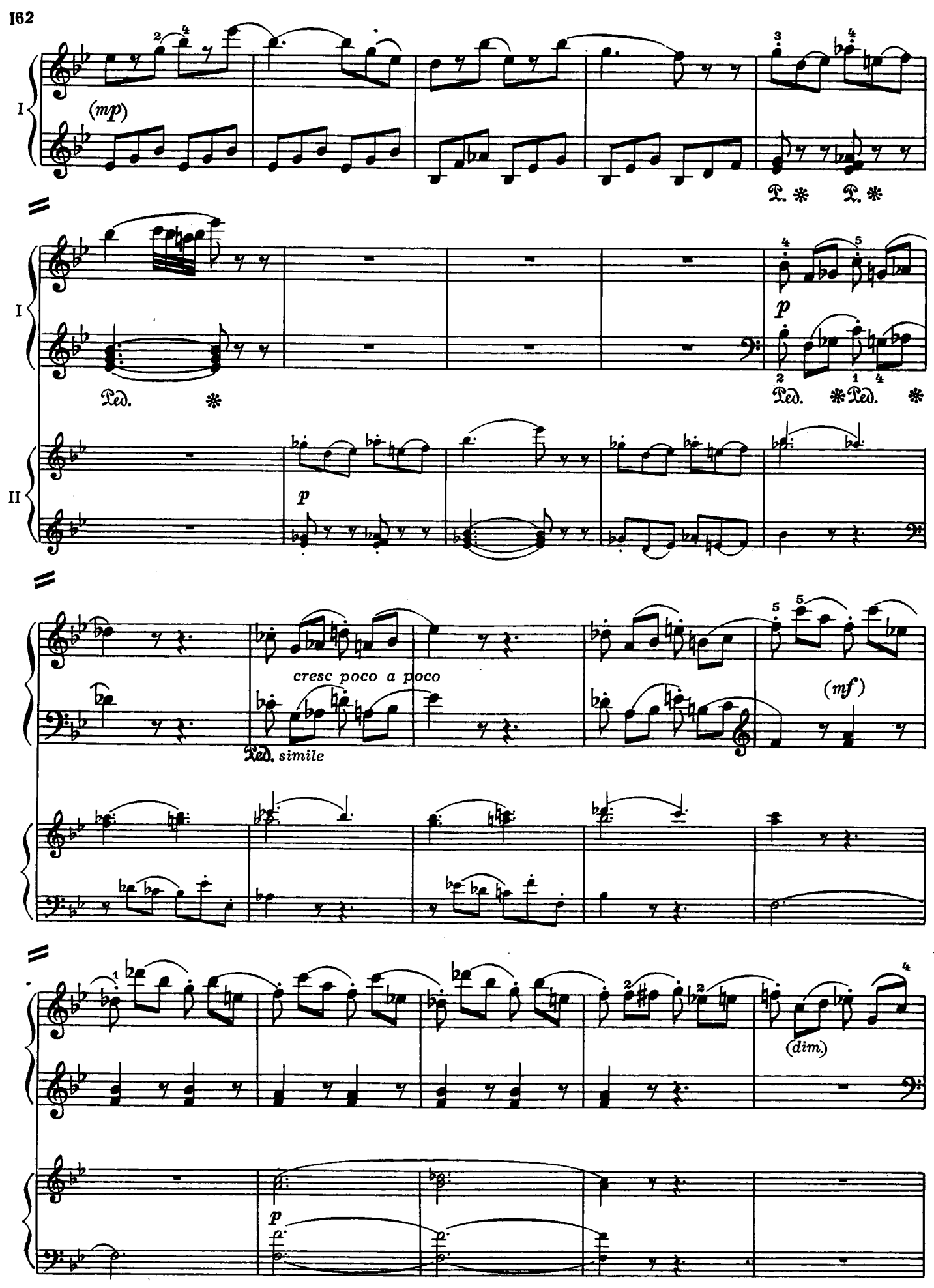
I
(mp)
Ped. * Ped. *
I
Ped. *
p
Ped. * Ped. *
II
p
cresc poco a poco
Ped. simile
(mf)
(dim.)
p

(ritard. poco)

(a tempo)

(scherzando)

I

(mf)

II

p

legato

(leggiero, p)

p

f

p

Ped.

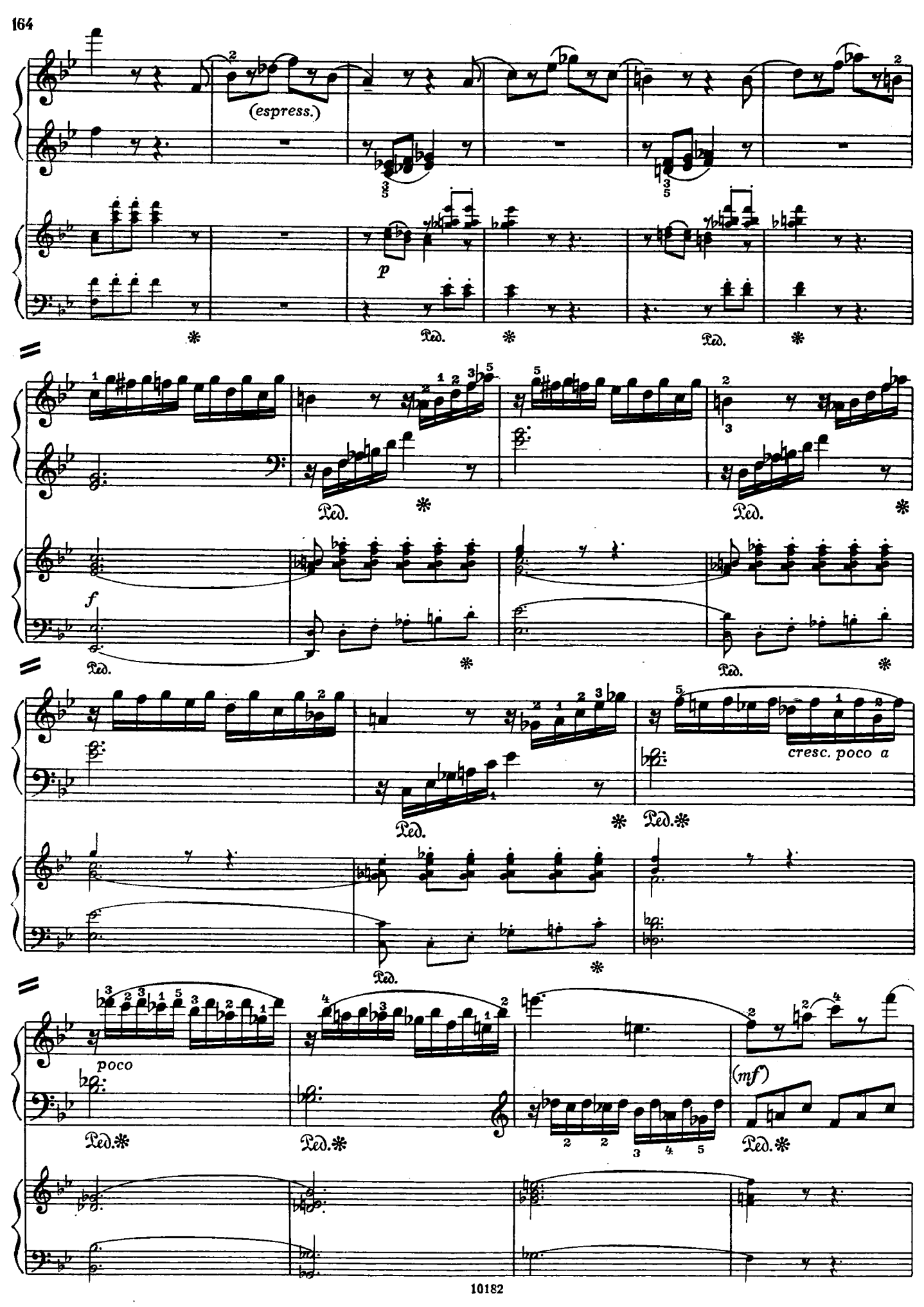
(espress.)
p
Ped.
f
cresc. poco a
poco
(mf)

(p)

Ped. * Ped. * Ped. *

p

f

(leggiero)

p

p

pp

Ob.

p

pp

(scherzando)

Ped. * Ped. *

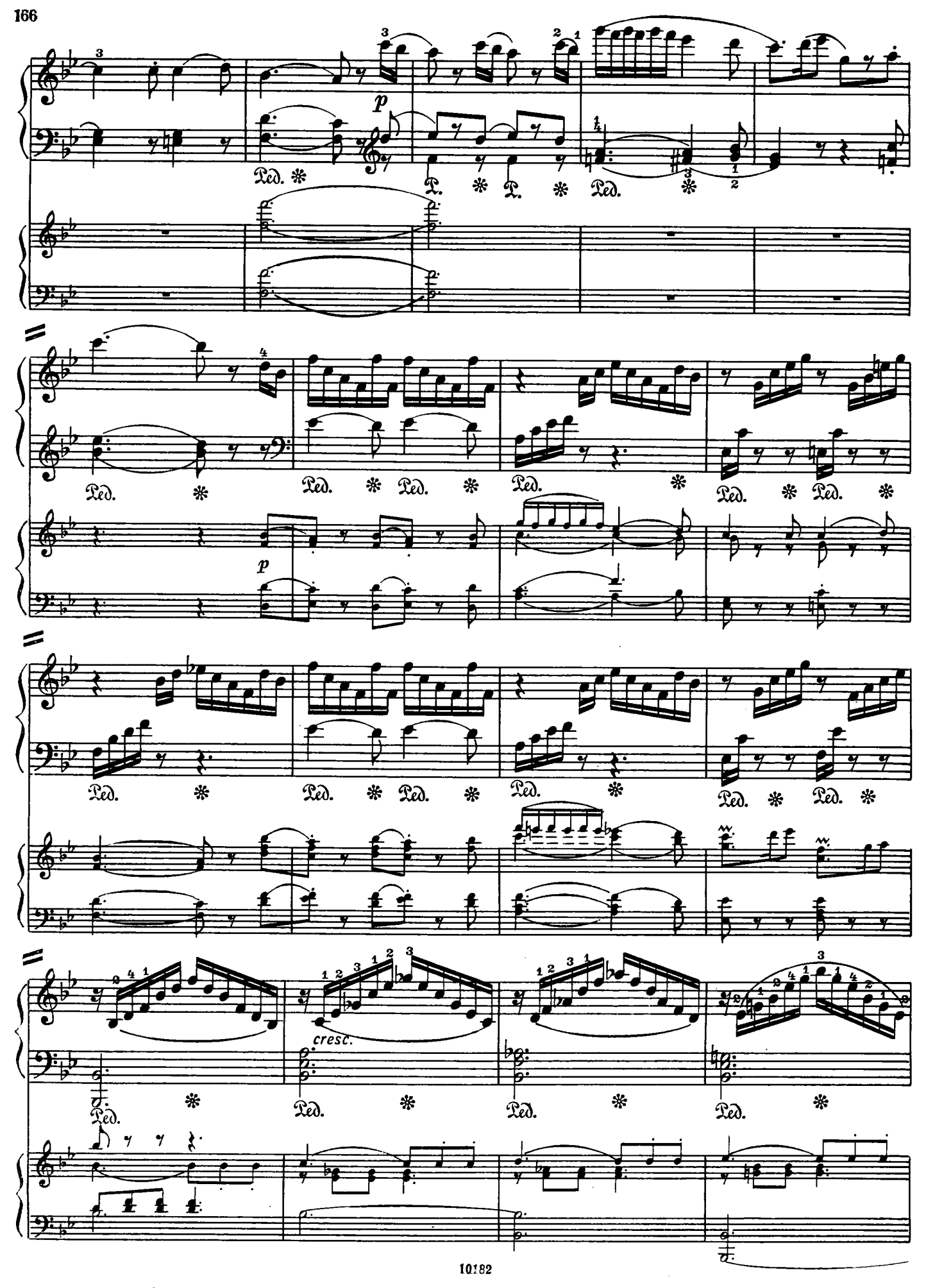
p
Ped.
p
cresc.

(p)

Ped. * Ped. * Ped. * Ped. *

f

Ped. *

II

Ped. *

Каденция В. А. Моцарта

I

p

Ped. * Ped. * Ped. * Ped.

p

I

Ped. * Ped. *

I

Ped. * Ped. *

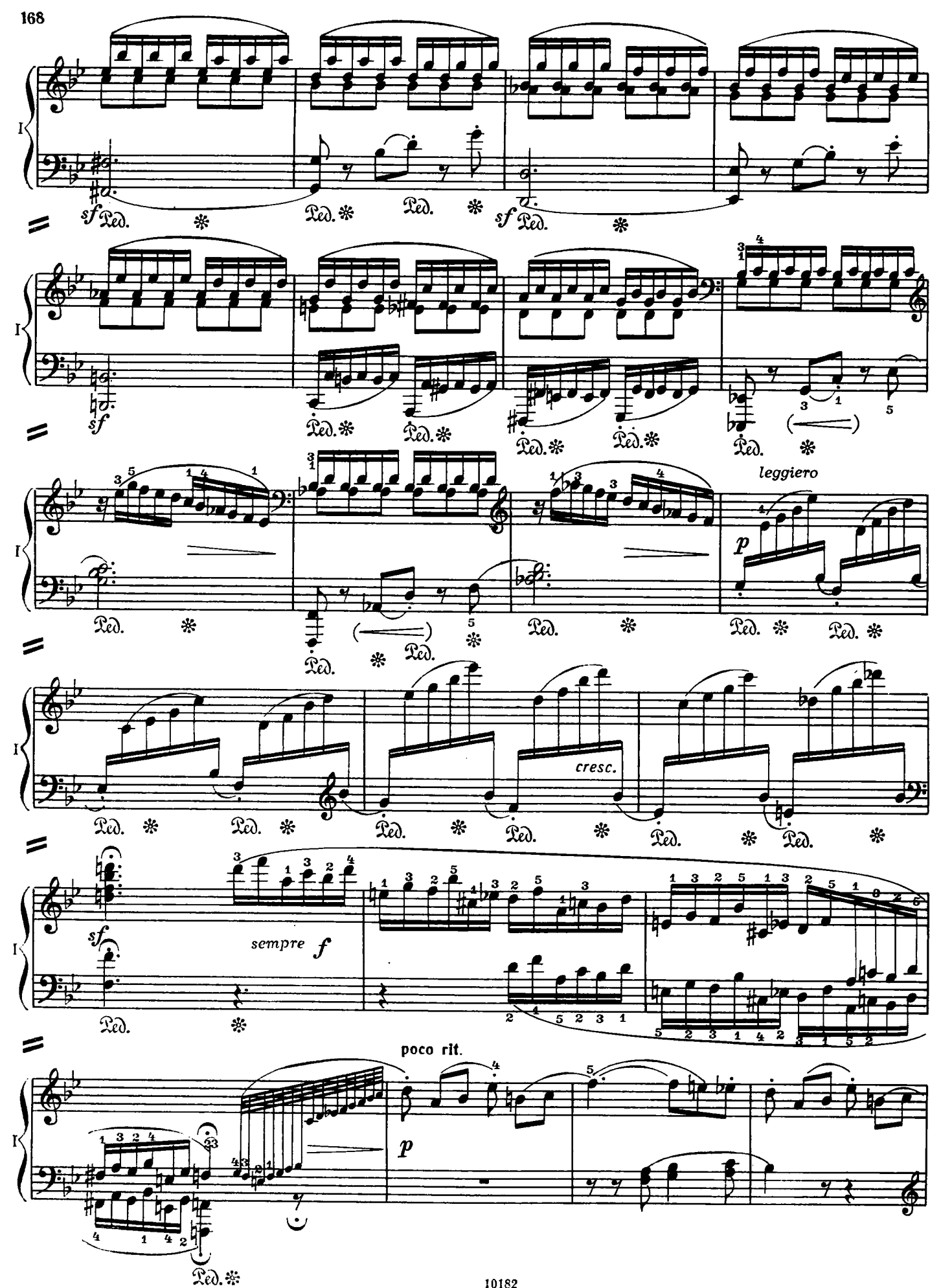
I
sf
Ped.
leggiero
p
cresc.
sempre f
poco rit.

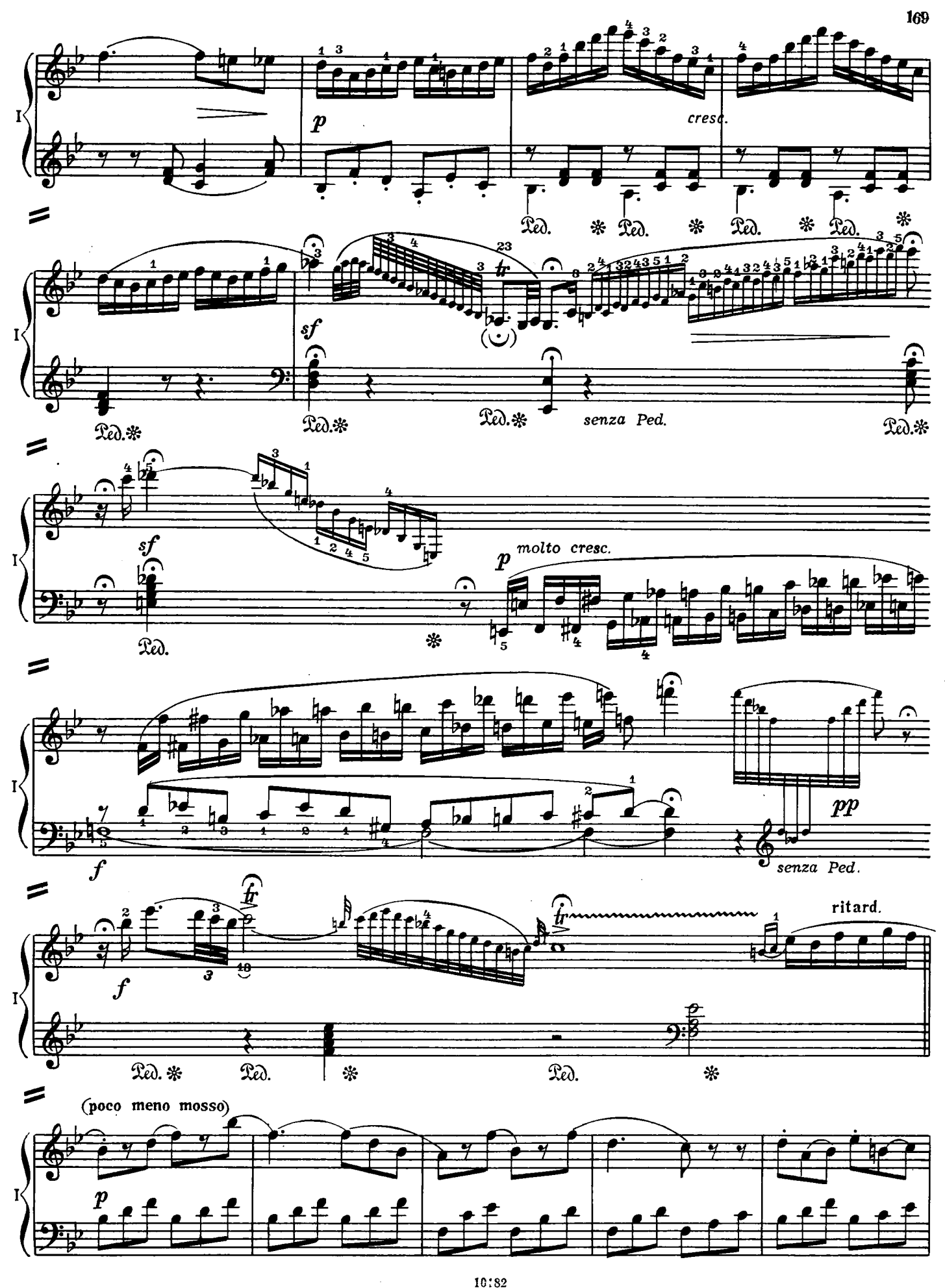
I
p
cresc.
Ped.
sf
tr
senza Ped.
molto cresc.
f
pp
senza Ped.
ritard.
(poco meno mosso)

I

II

Ped. ✻

p

Ped. ✻

Ped. ✻

p

con grazia

Ped. ✻

p

a tempo

a tempo

p

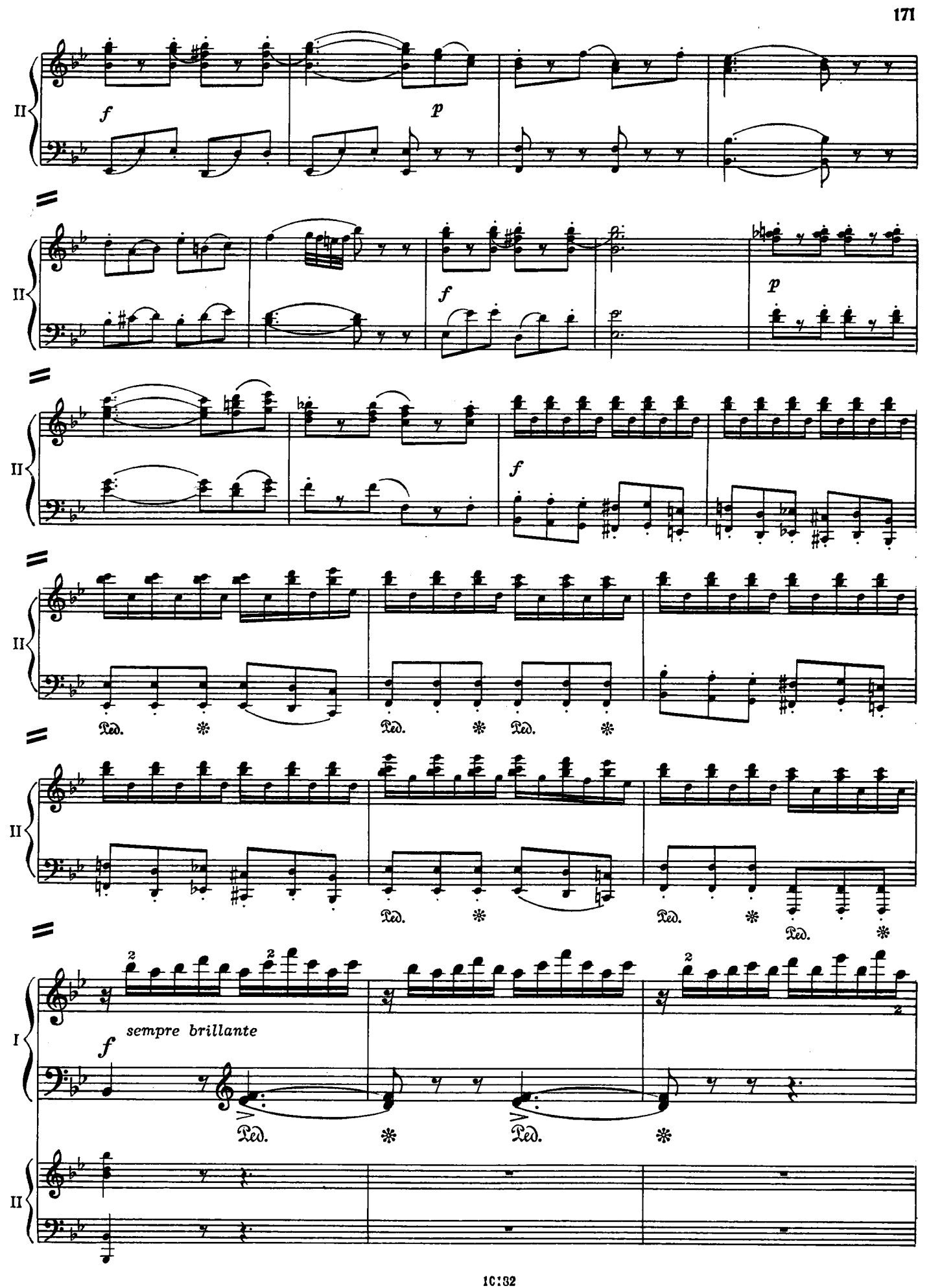
II
f
p
II
f
p
II
f
II
Ped.
Ped.
Ped.
II
Ped.
Ped.
Ped.
I
sempre brillante
f
Ped.
Ped.
II

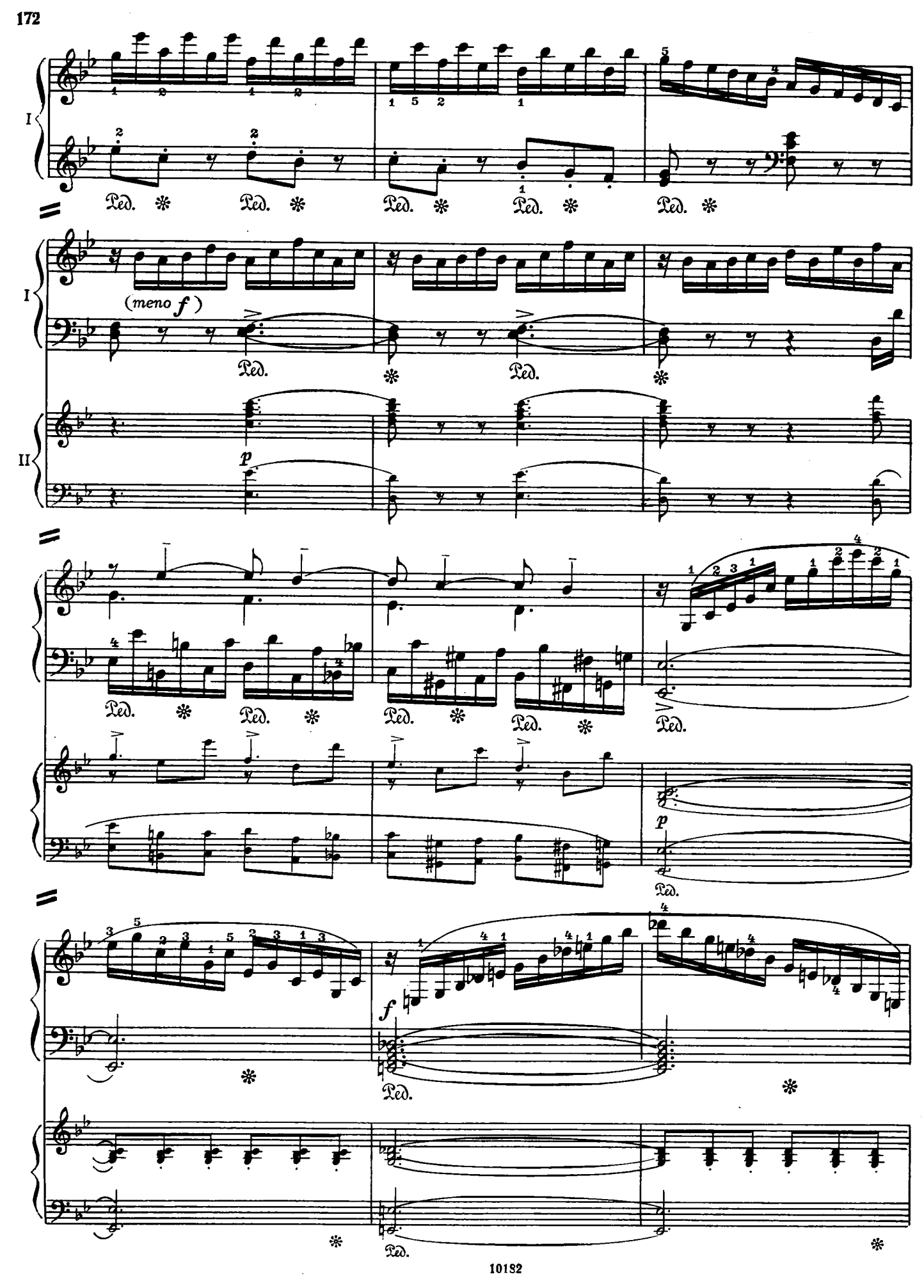
I
Ped.
(meno f)
II
p
f

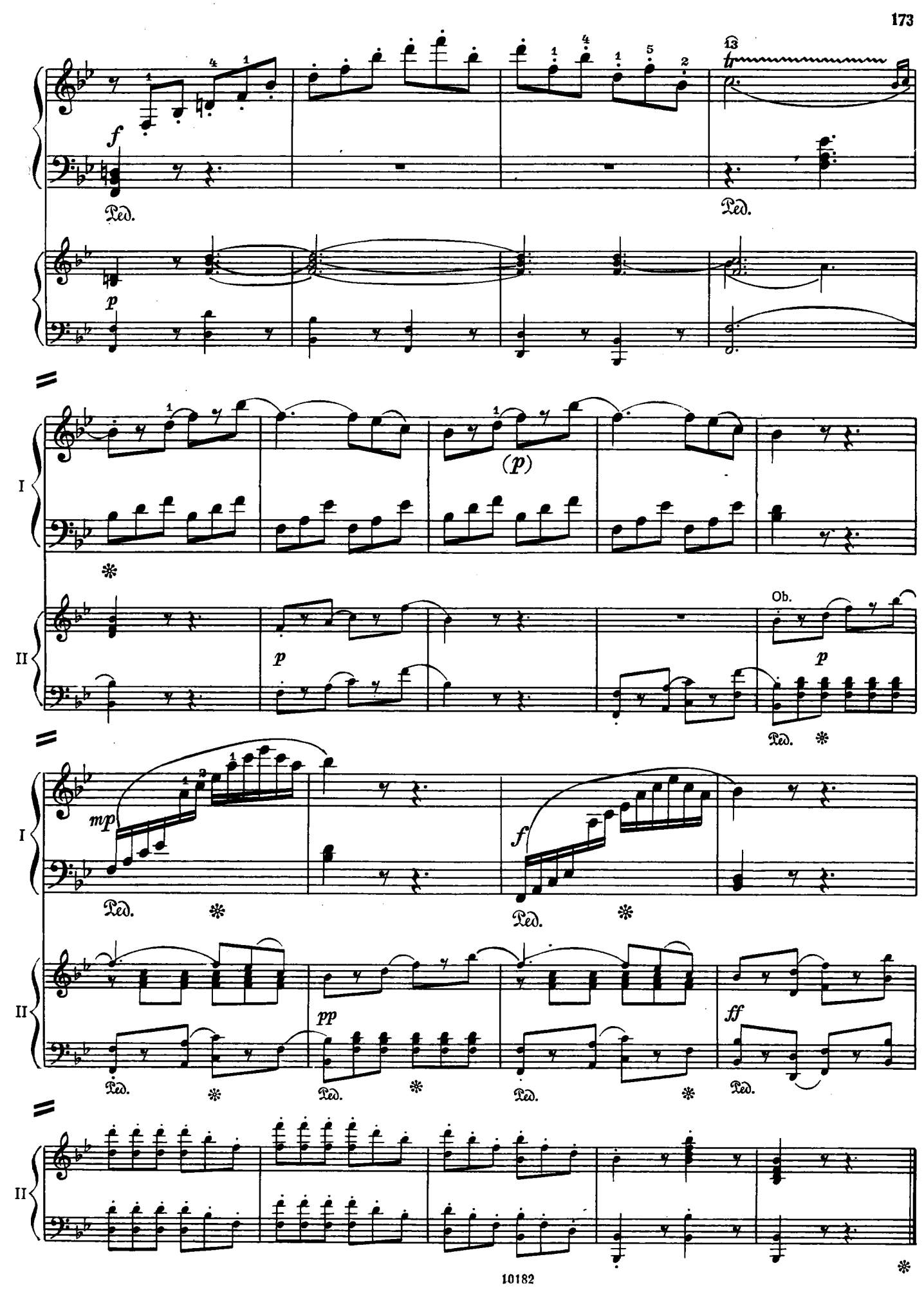
f
Ped.
p
I
II
(p)
Ob.
mp
pp
ff

Приложение

«ВСТУПЛЕНИЯ» К ТРЕТЬЕЙ ЧАСТИ КОНЦЕРТА № 27 (K. V. 595) *

П. БАДУРА-СКОДА

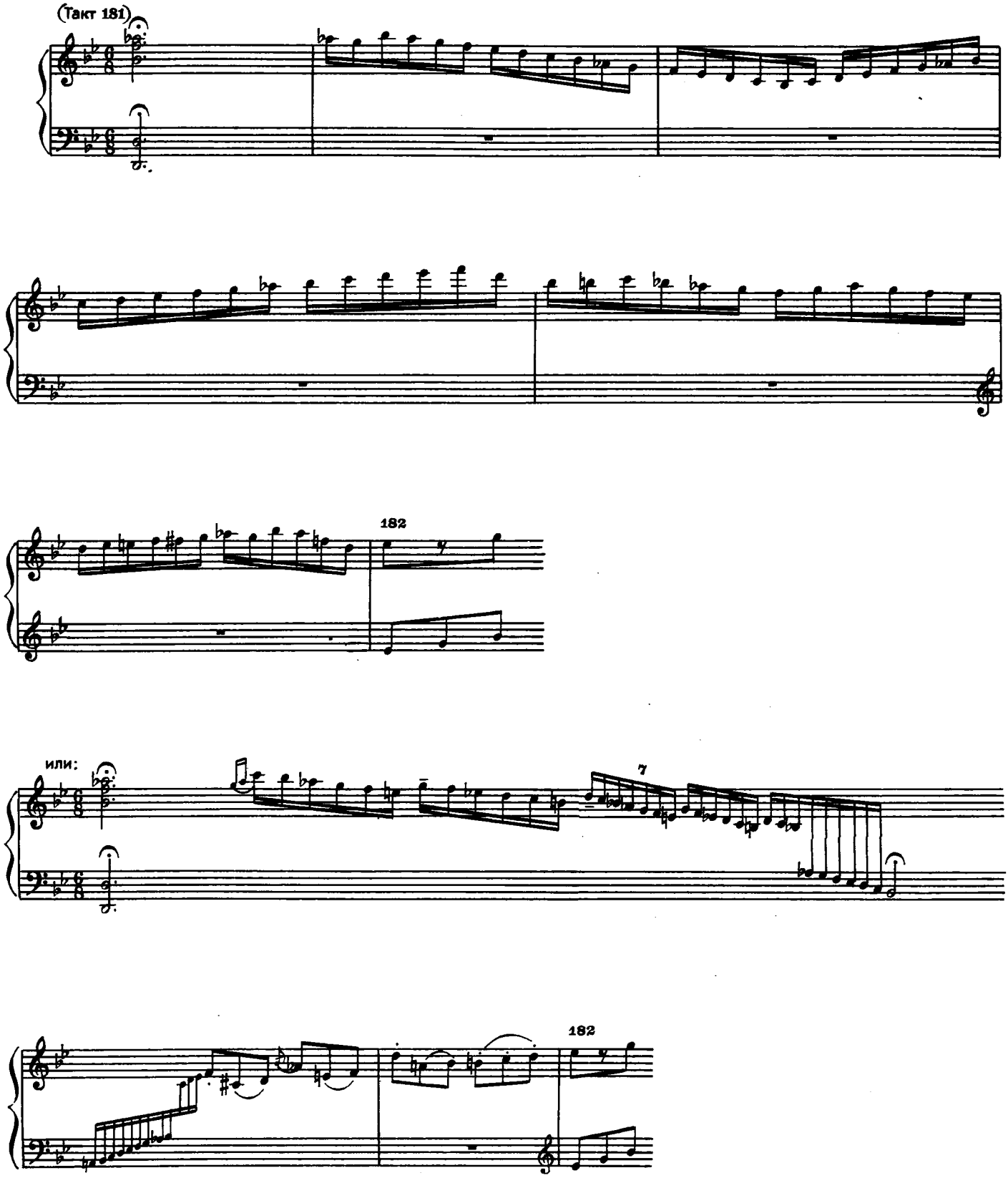

*) Исполняется по желанию