

КОНЦЕРТ № 15 Си-бемоль мажор (K. V. № 450) для фортепиано с оркестром (1784 г.)

Редакция М. Соколова
 Переложение для двух
 фортепиано А. Бакулова

В. А. МОЦАРТ

Allegro I

Piano I
(фортепиано)

Piano II
(оркестр)

Ob.

p

f

3

3

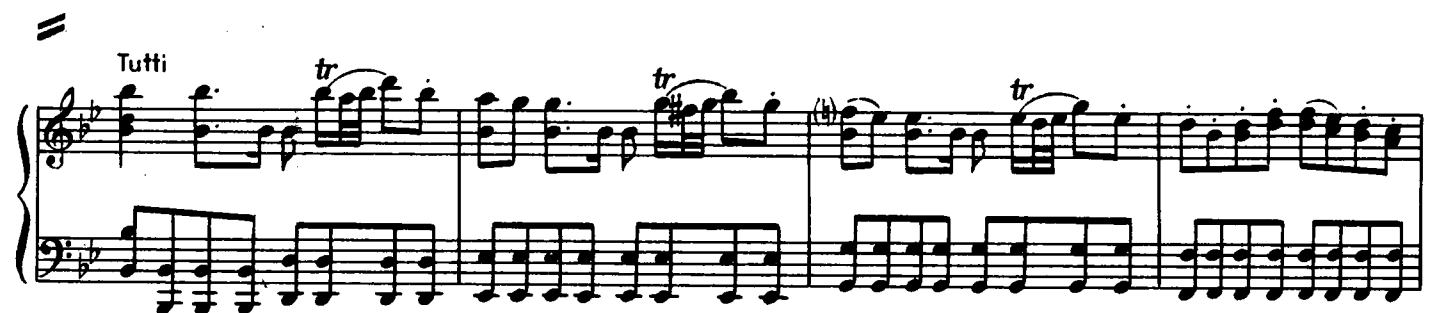
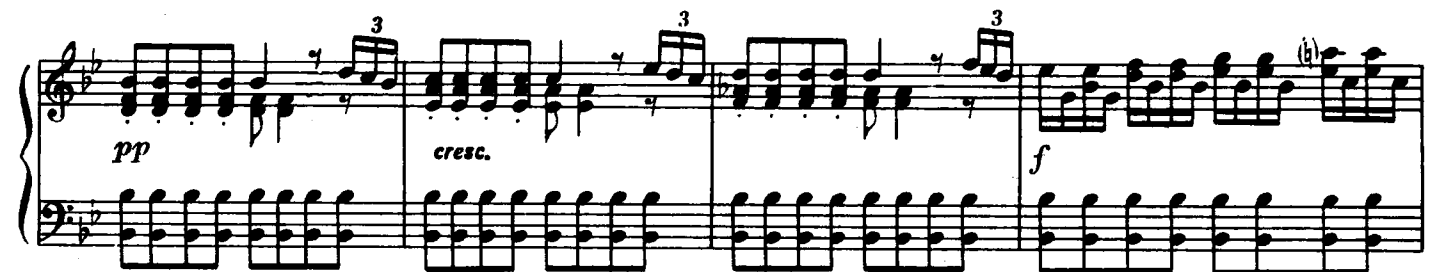
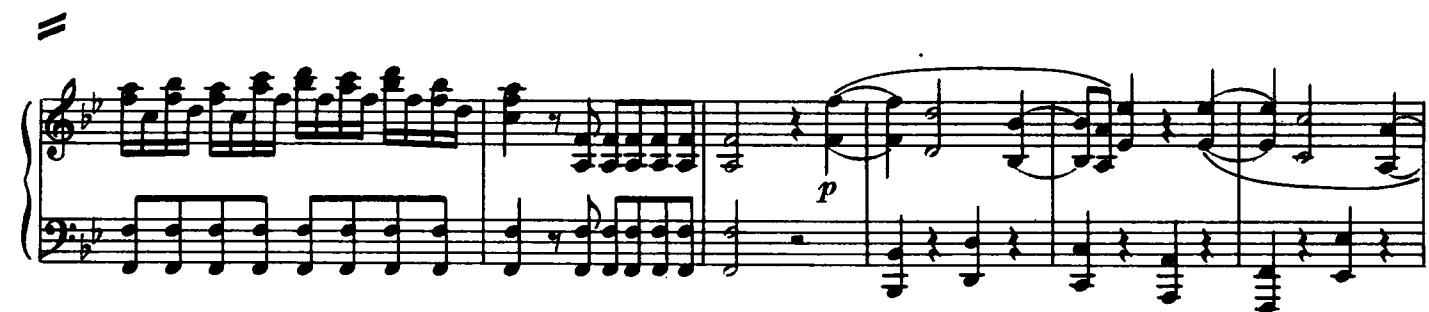

* Это место следует исполнять так:

* В некоторых изданиях эта трель с заключением:

Ad. ***

(poco più f)

Ad. ***

Ad. ***

II

p

I

legato

II

I

legato

ad. *

ad. *

ad. *

ad.

ad. *

ad. *

p

ad. *

p
legato

p

* В изд. Петерса здесь фа бемол

[illegible]

* В некоторых изданиях эта трель с заключением:

I

II

(f) legato

p

II

cresc.

f

Tutti

tr

tr

CADENZA (Mozart)

tr

mf

tr

mf

tr

mf

* Это место следует исполнять:

A short musical phrase in piano notation, measures 26-28. It consists of two staves. The upper staff has a melodic line with slurs. The lower staff has a continuous accompaniment. The system ends with a double bar line.

Throughout the piece, there are numerous dynamic markings, including *And. p.* (Andante piano) and *Red.* (ritardando), as well as various fingerings and articulation marks like slurs and accents.

141

5 3 4 3 2 3 5

p

1 2 4 3 5

Red. * R. * R. * Red. * R. * R. * Red. *

p

[illegible]

Allegro

I

II

p

Ped. *

Ped. *

Ped. *

Ped. *

Tutti

f

p

Tutti

p

Tutti

Musical score for two hands (I and II) in a key with two flats (B-flat and E-flat). The score is divided into five systems, each marked with a double bar line and repeat dots.

Hand I:

Hand II:

Dynamic marking: *sf* (sforzando) is present in the first system of Hand II.

Fingerings and articulation: Hand I includes various fingerings (1, 2, 3, 4) and articulation marks (asterisks, slurs). Hand II includes fingerings (1, 2, 3, 4, 5) and articulation marks (asterisks, slurs).

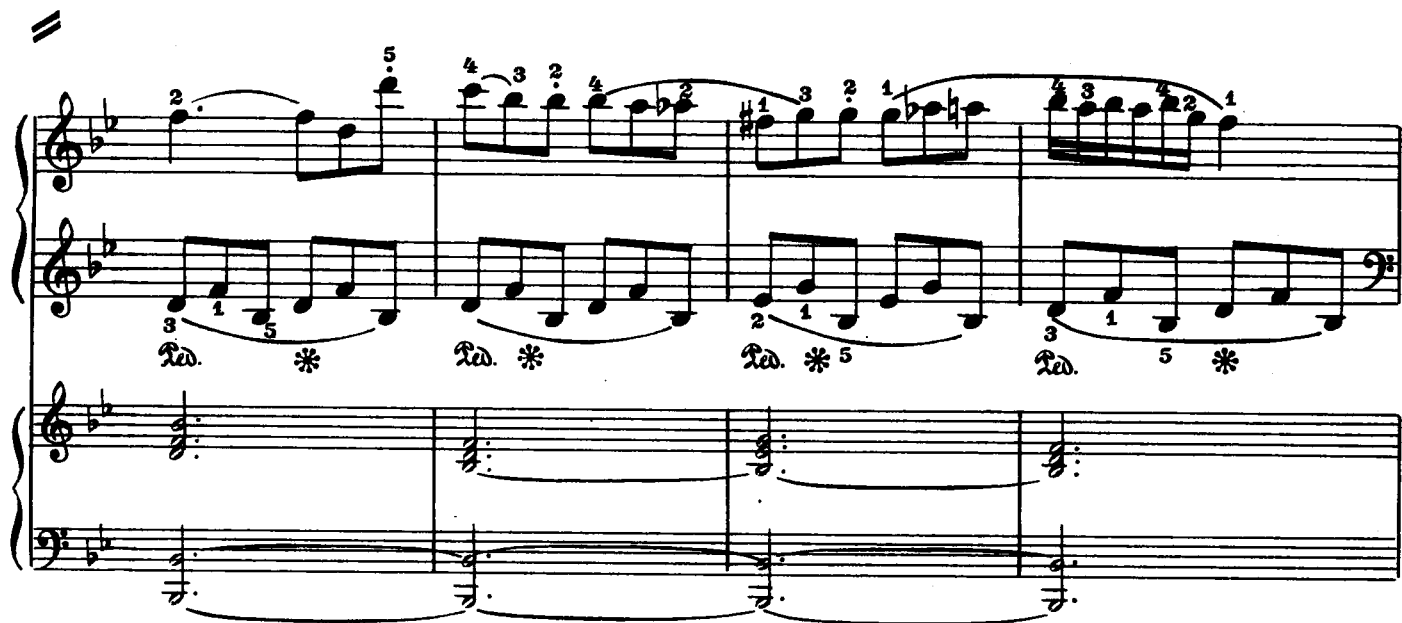

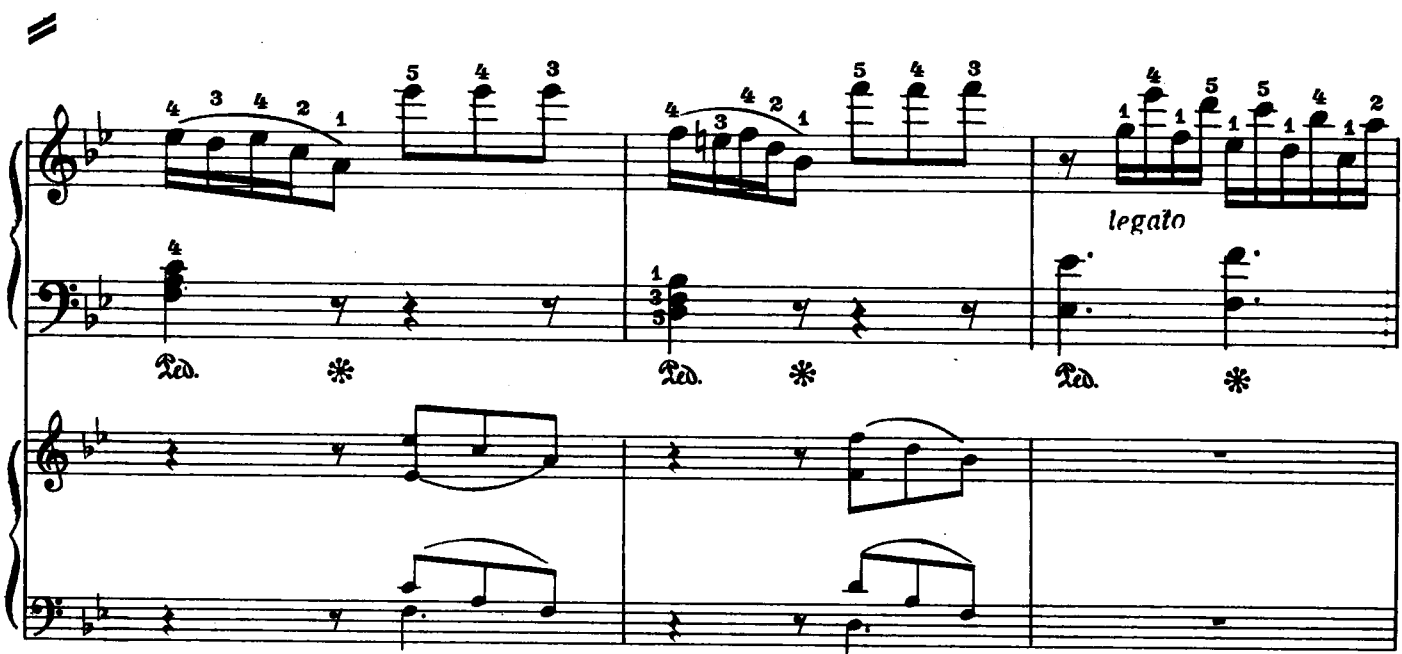

8311

(vivo)

*Red. **

*Red. **

*Red. **

*Red. **

*Red. **

*Red. **

Tutti

f

f

I

II

II

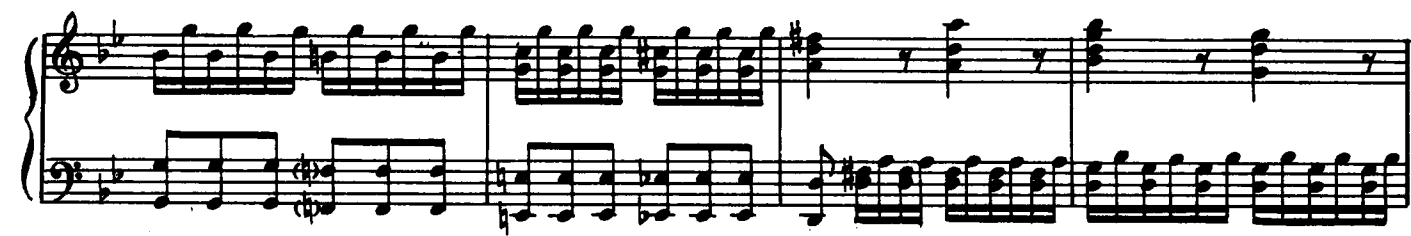

I

Red. *

I

Red. *

I

Red. *

II

p

I

Red. *

II

legato

CADENZA (Mozart)

169

p *f* *p* *f* *p* *f*

8311

170

Hand I

Hand II

8311

=

=

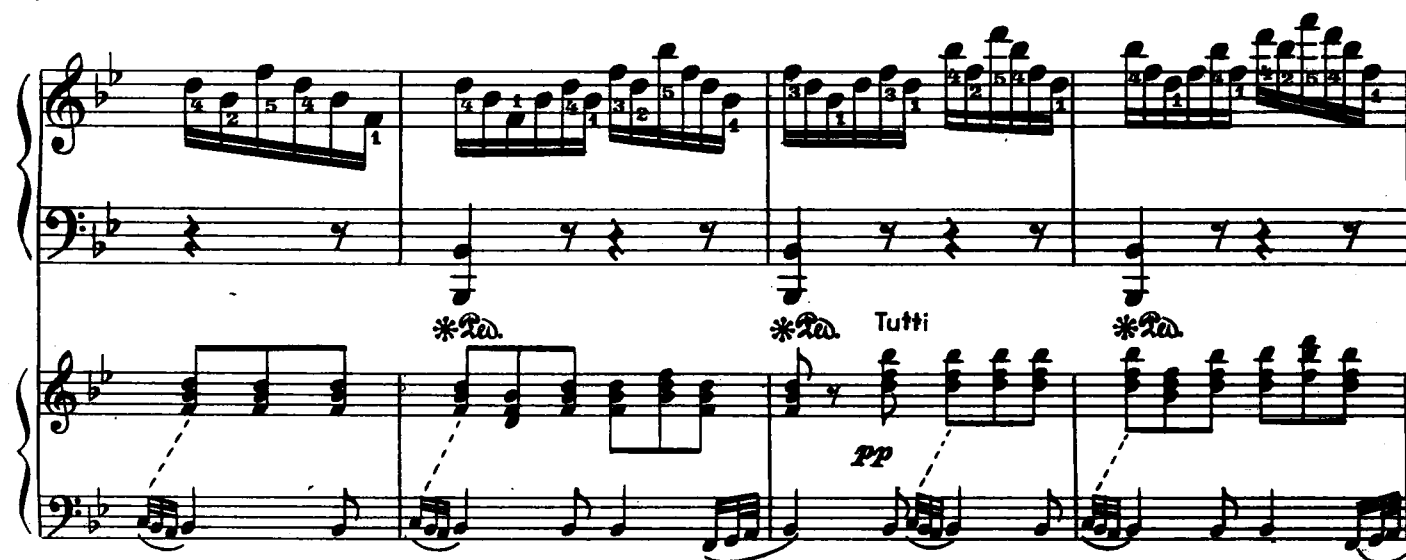

