Andante con Variazioni.

Opus 82. № 10 der nachgelassenen Werke.
Komponiert 1841. Im Druck erschienen im Juli 1850.

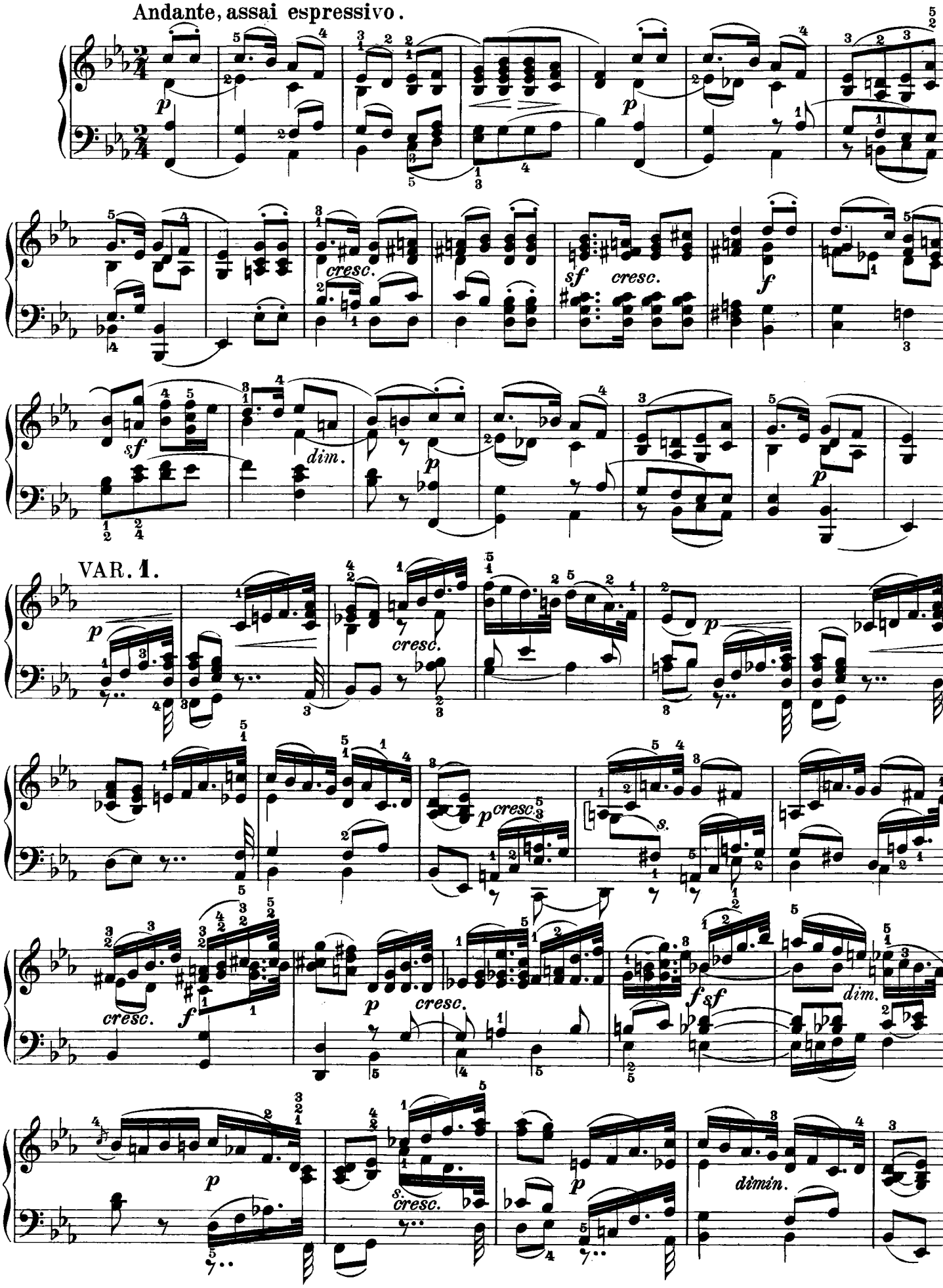

VAR. 2.

p

dimin.

cresc.

cresc.

f

più f

sf

pp

VAR. 3.
Più vivace.

mf

cresc.

f

sf

sf

sf

mf

cresc.

f

sf

p

cresc.

f

sf

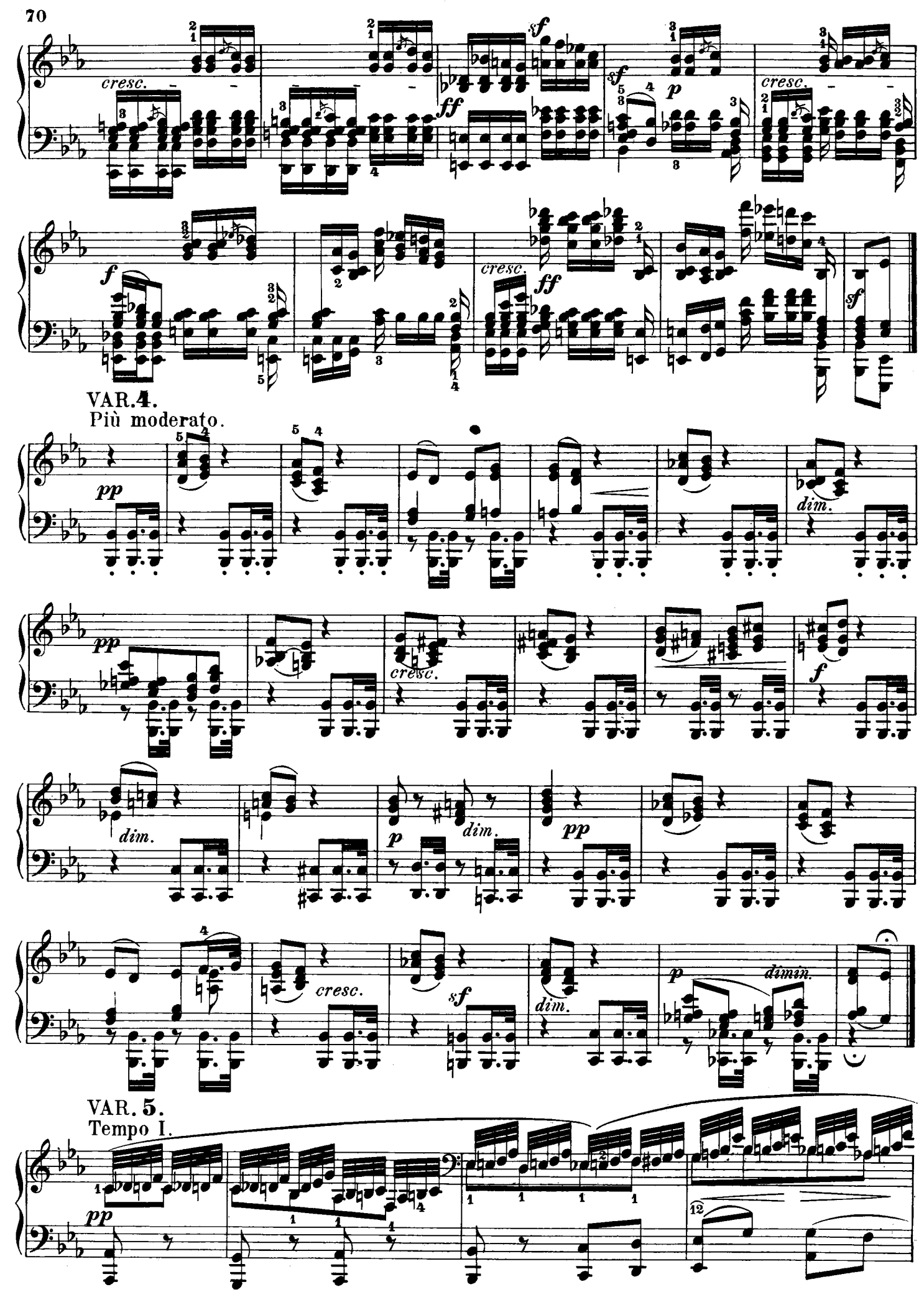
cresc.
ff
sf
p
f
VAR. 4.
Più moderato.
pp
dim.
cresc.
VAR. 5.
Tempo I.

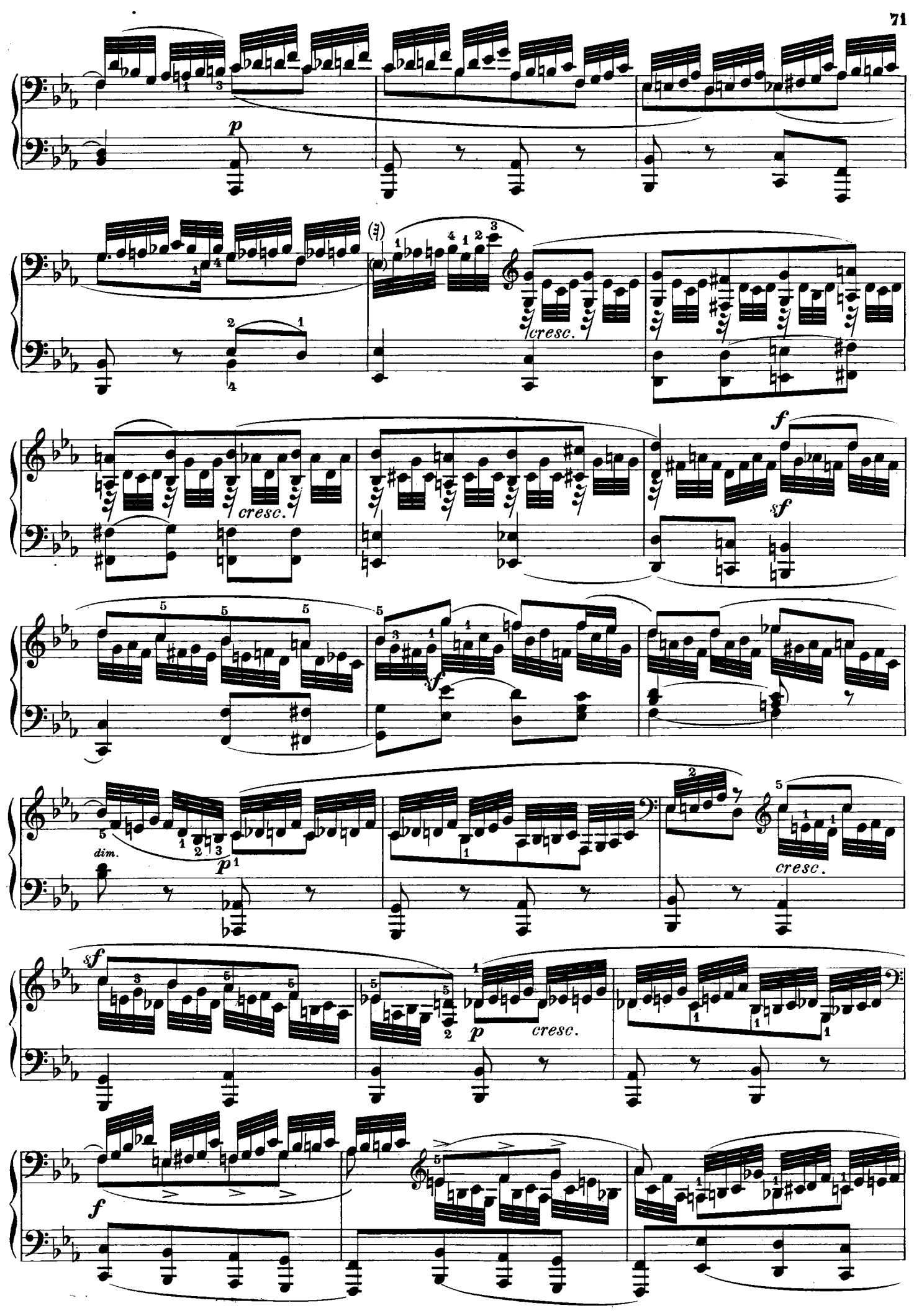
p
cresc.
cresc.
f
sf
sf
dim.
p
cresc.
sf
p
cresc.
f

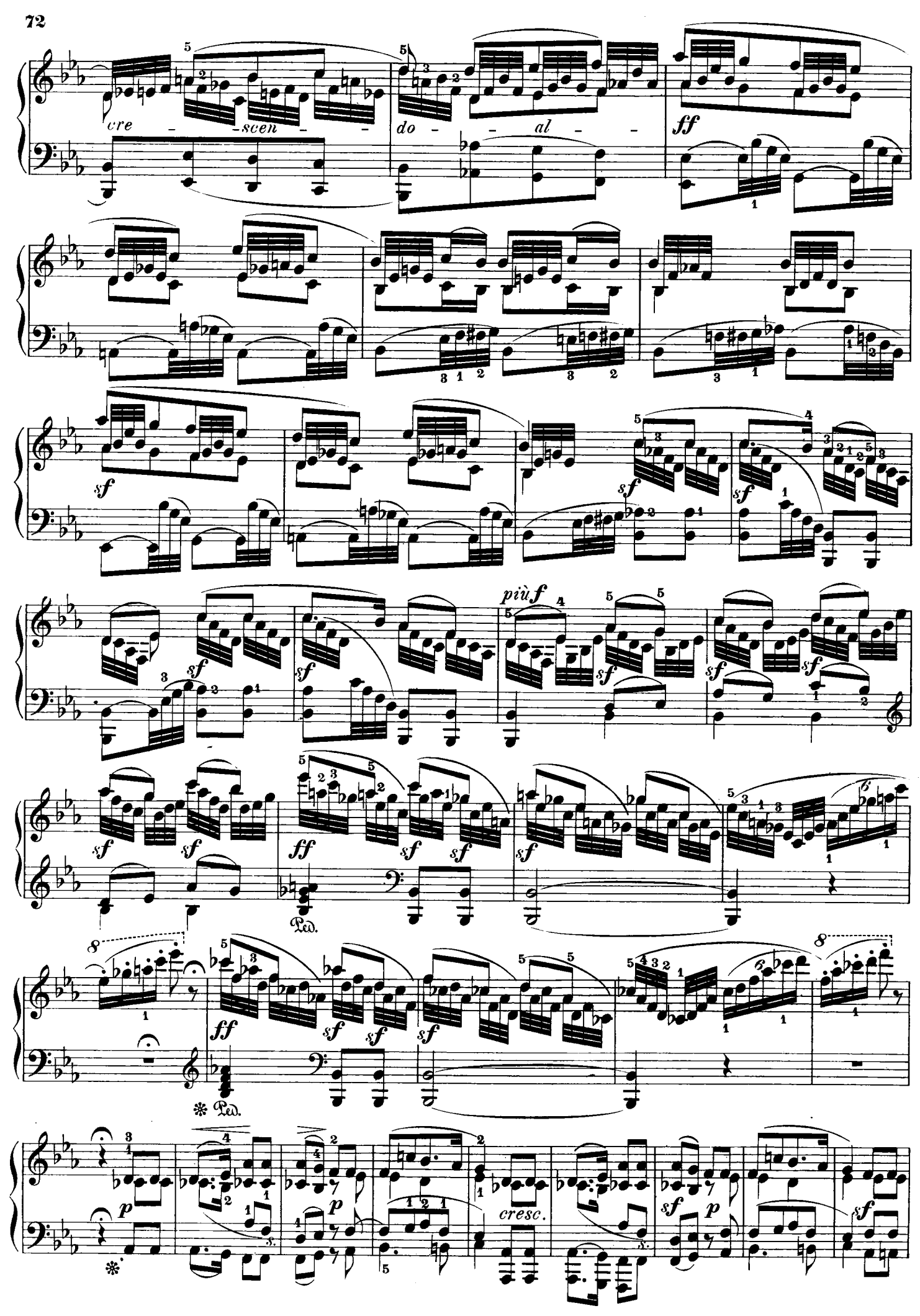
cre - - scen - -
do - - al - -
ff
sf
più f
ff
Ped.
p
cresc.

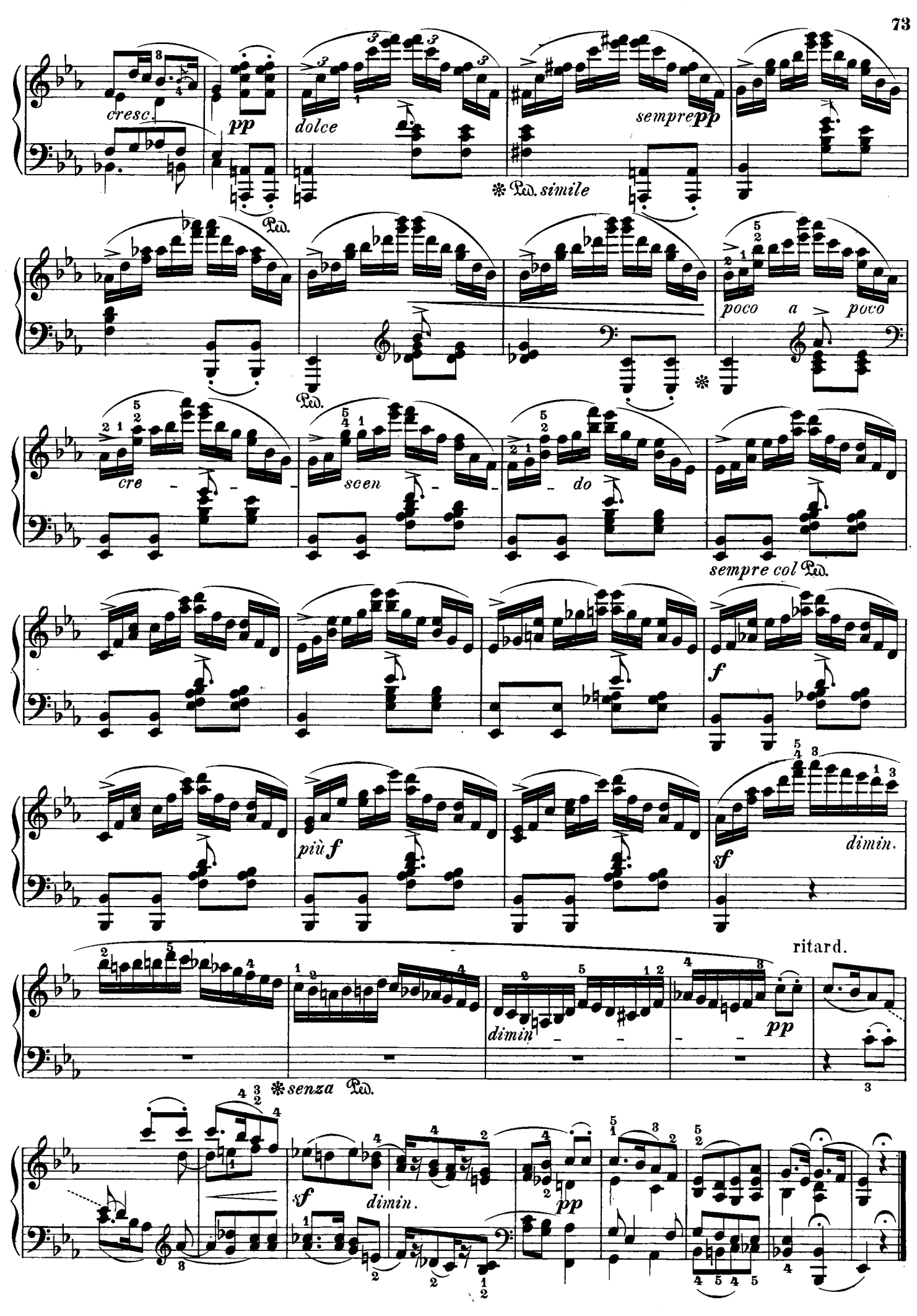
cresc.
pp
dolce
sempre pp
Ped. simile
poco a poco
cre - scen - do
sempre col Ped.
f
più f
dimin.
sf
ritard.
dimin.
pp
senza Ped.
sf
dimin.
pp