Этюд IV

Терек

Терек воет, дик и злобен,
Меж утесистых громад,
Буре плач его подобен,
Слезы брызгами летят.
Но, по степи разбегаясь,
Он лукавый принял вид,
И, приветливо ласкаясь,
Морю-Каспию журчит.

Лермонтов.

С. Ляпунов, Op. 11

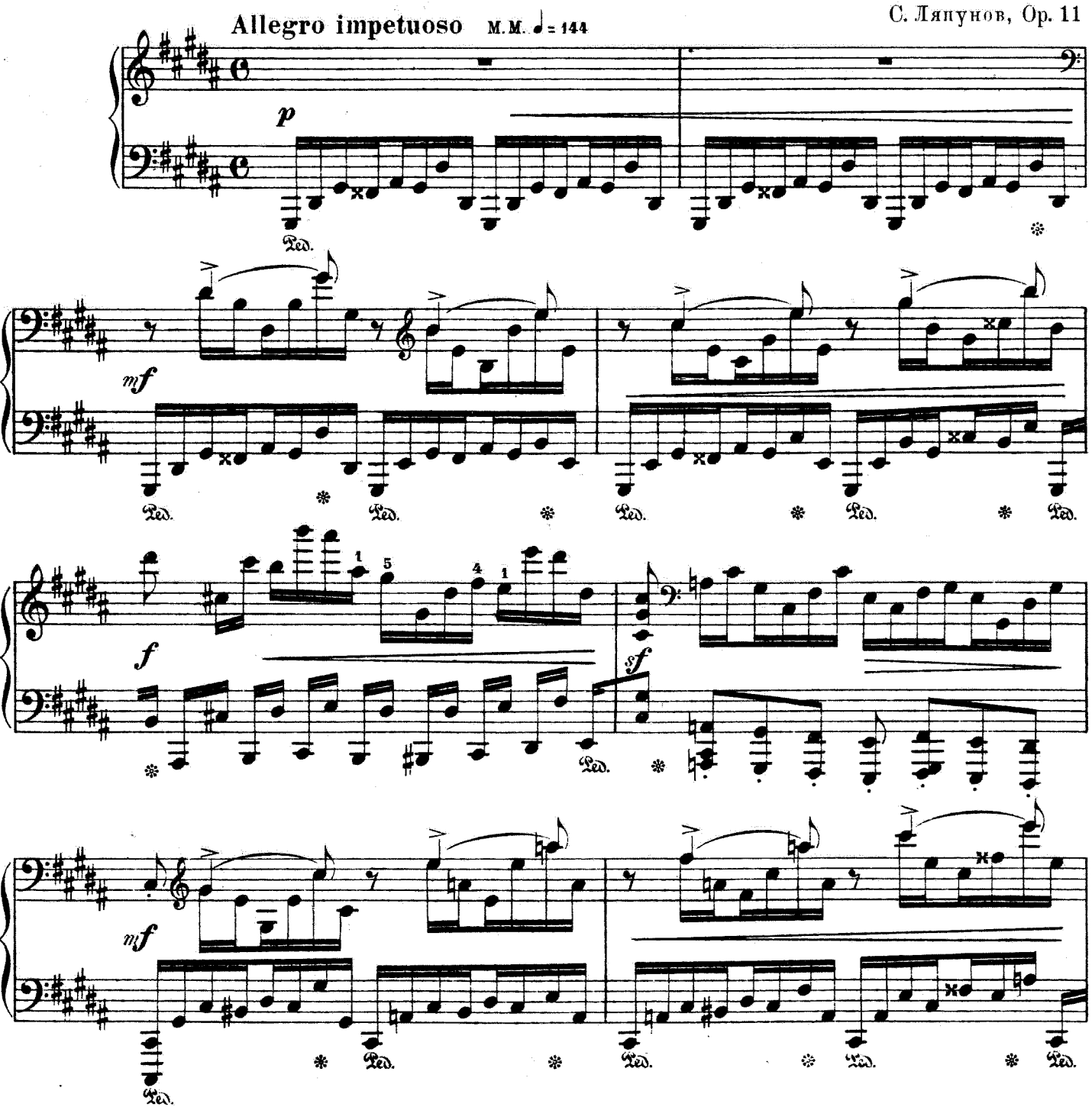

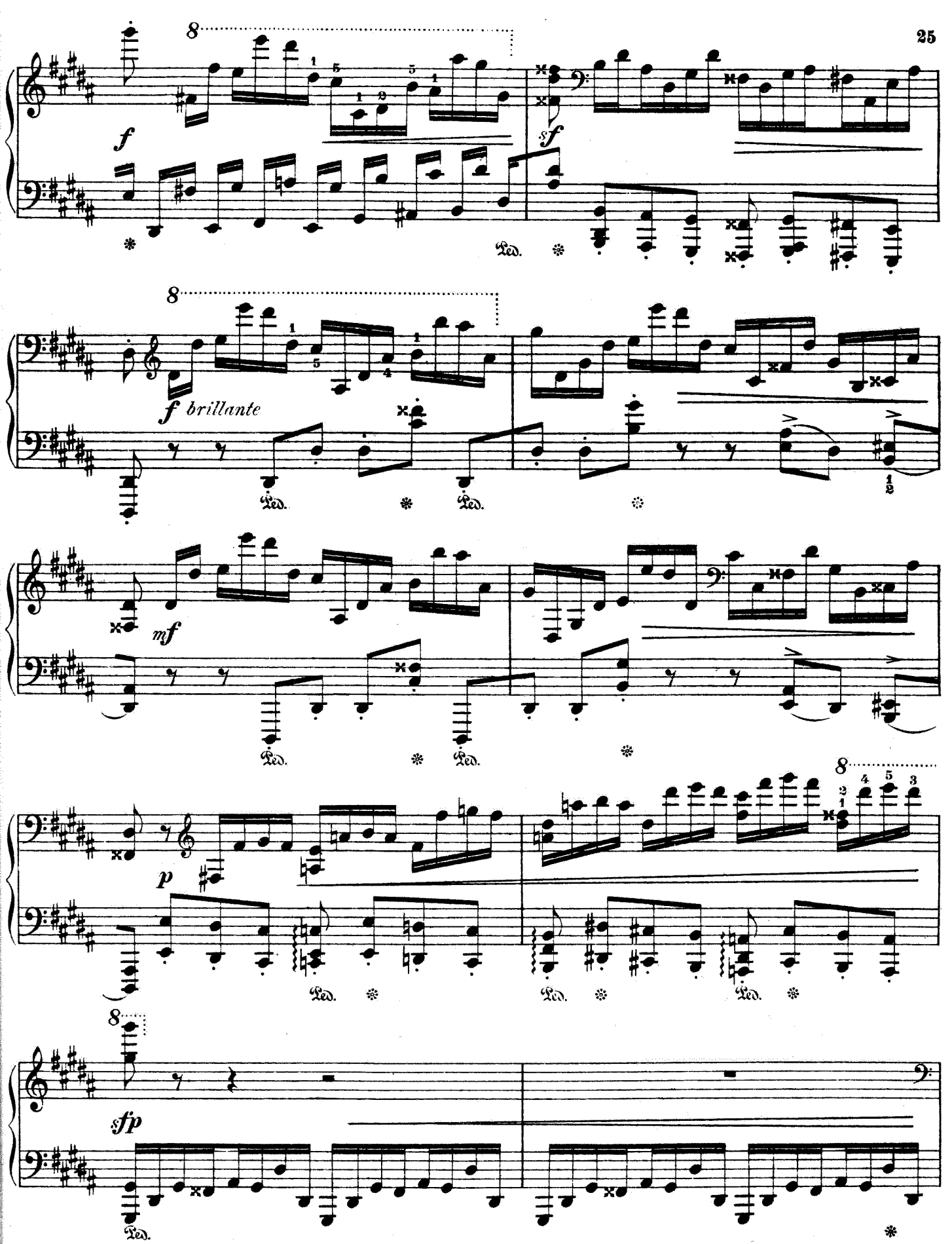
f
sf
f brillante
mf
p
sfp
Ped.

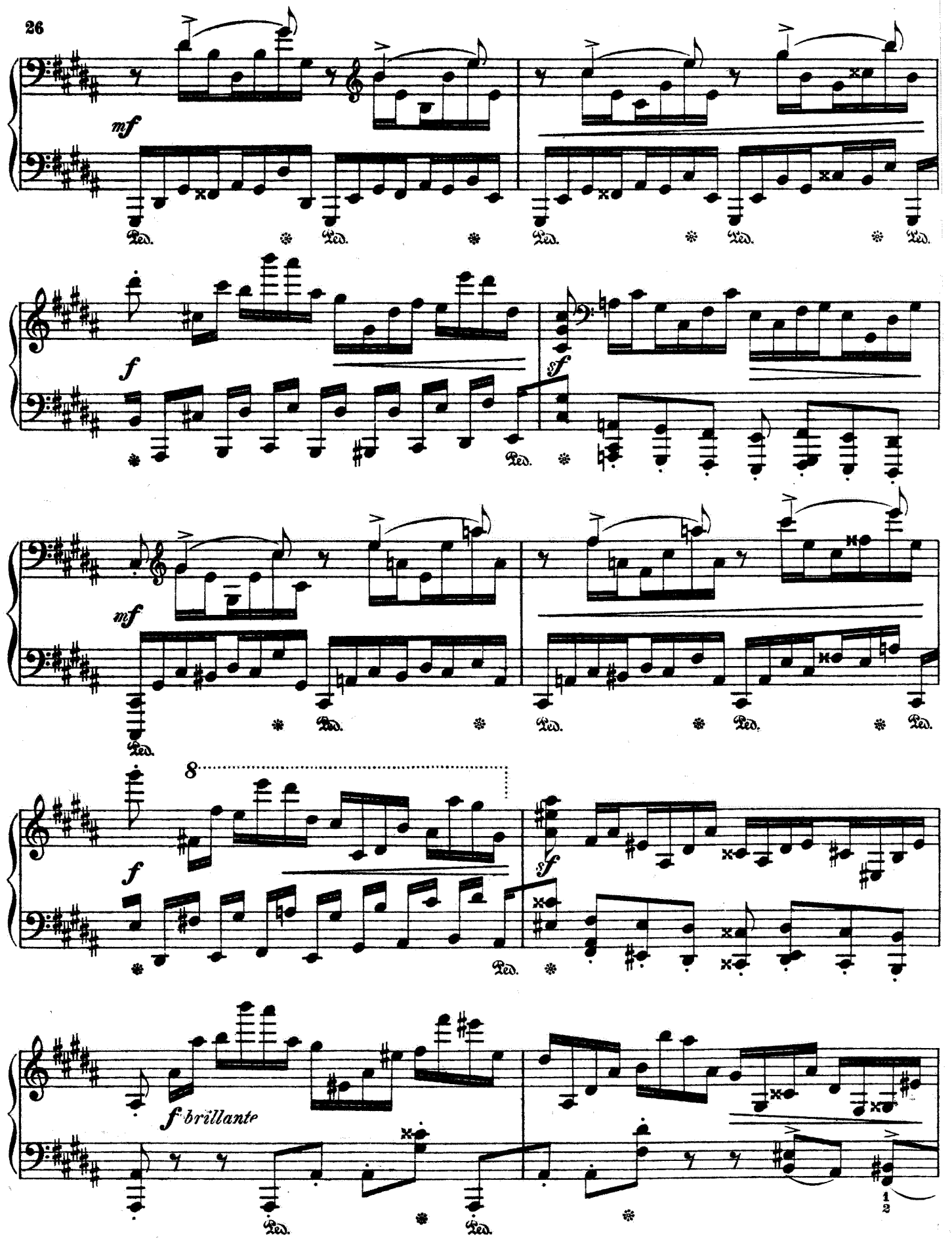
mf
Ped.
f
sf
mf
Ped.
8
f
sf
Ped.
f brillante
Ped.
1
2

8

più f

Ped. * Ped. *

p

sf

Ped.

quasi Flauto

p *scherzando*

Ped. * Ped. *

8

Ped. * Ped. * Ped. *

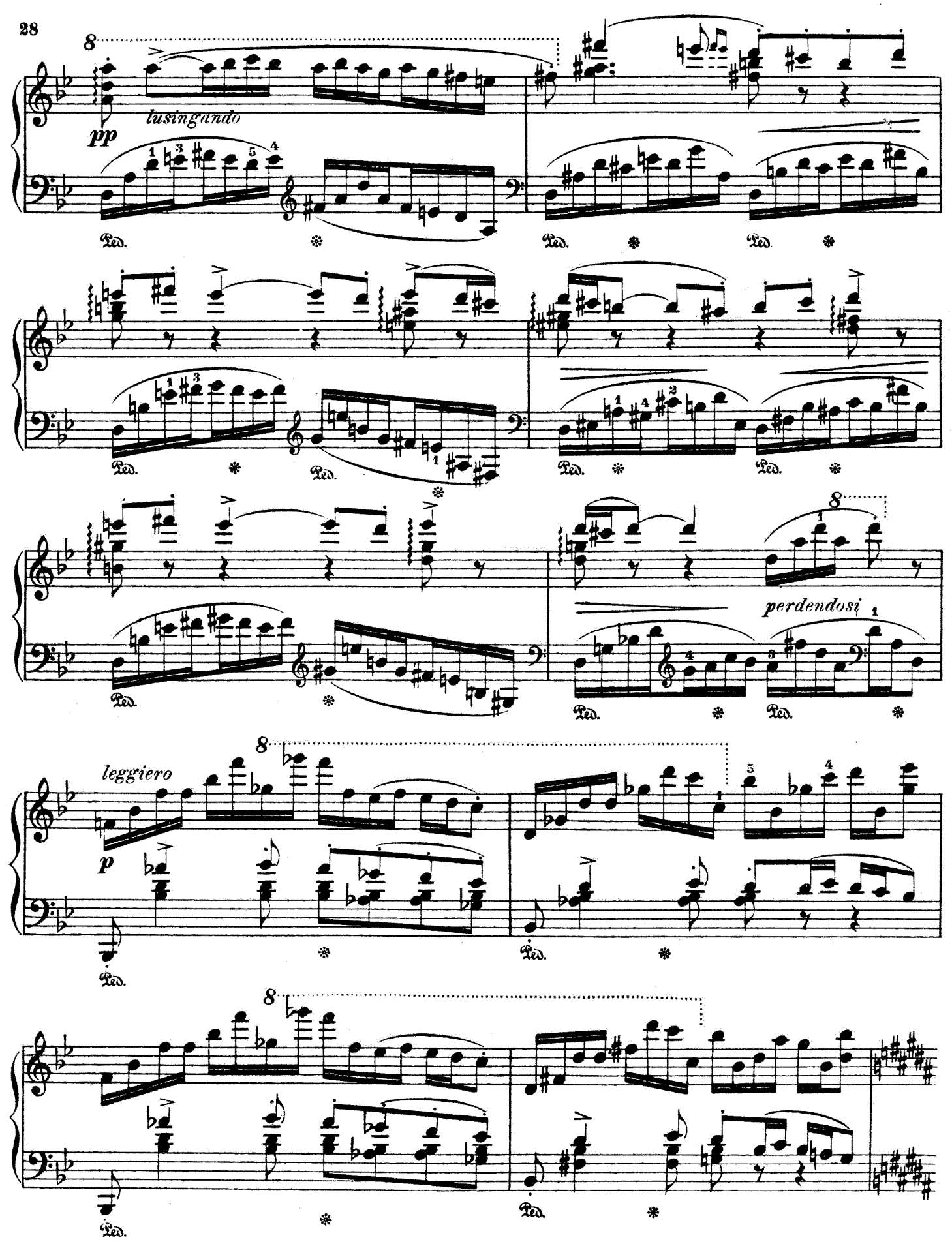
lusingando
pp
perdendosi
leggiero
p
Ped.

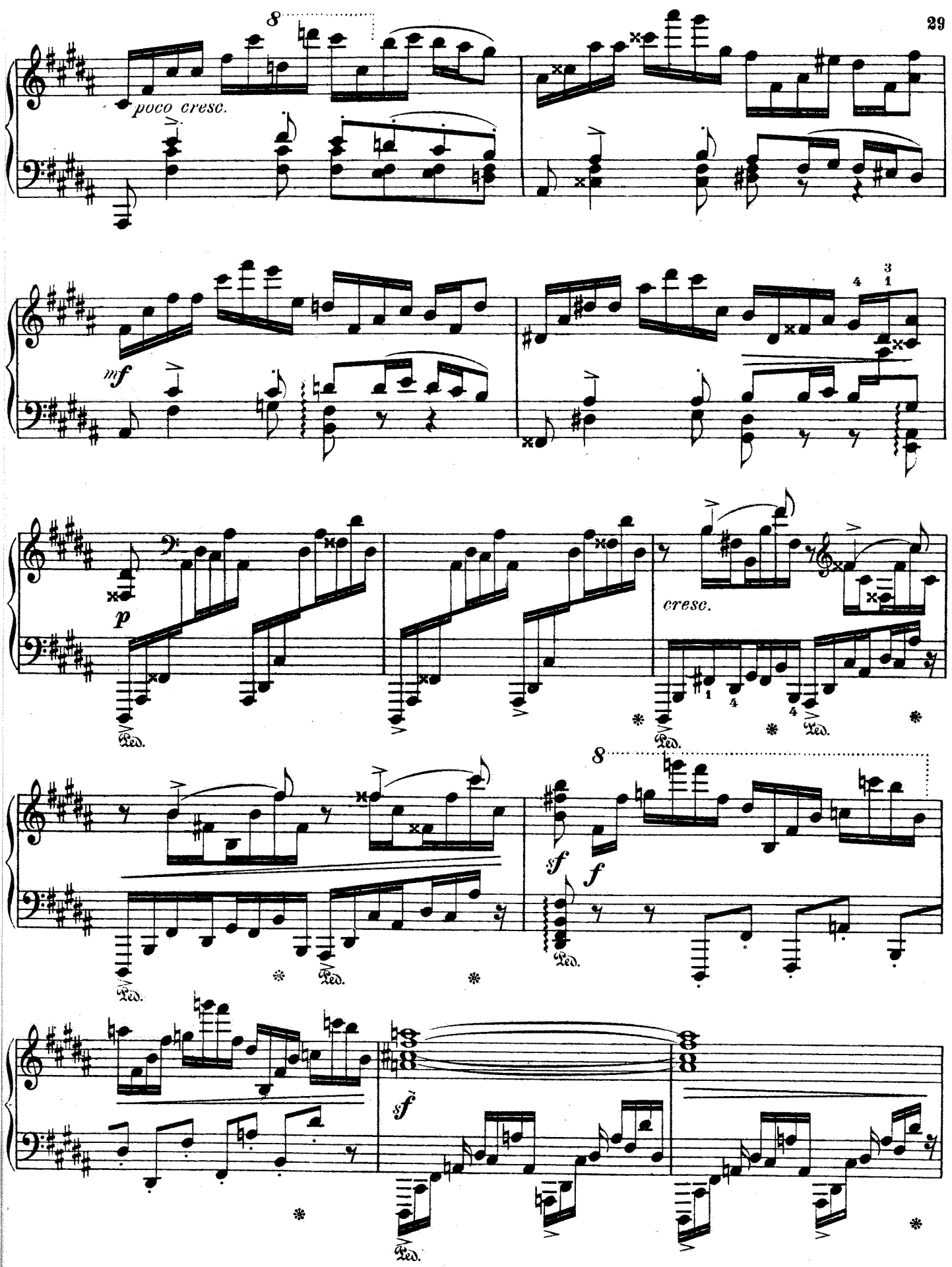
poco cresc.
mf
p
cresc.
sf
f
sf

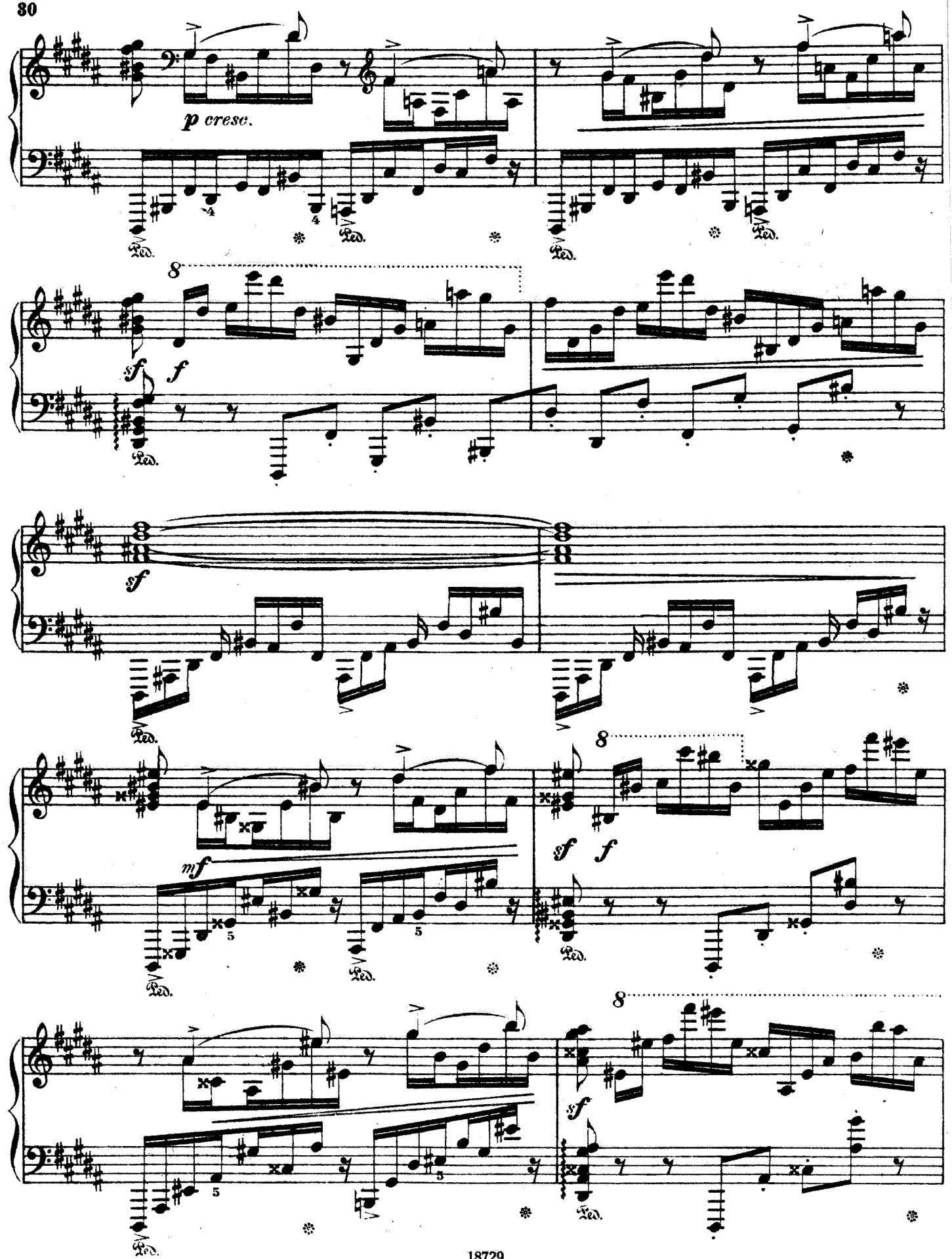
p cresc.
sf
f
sf
mf
sf
f
sf
Ped.

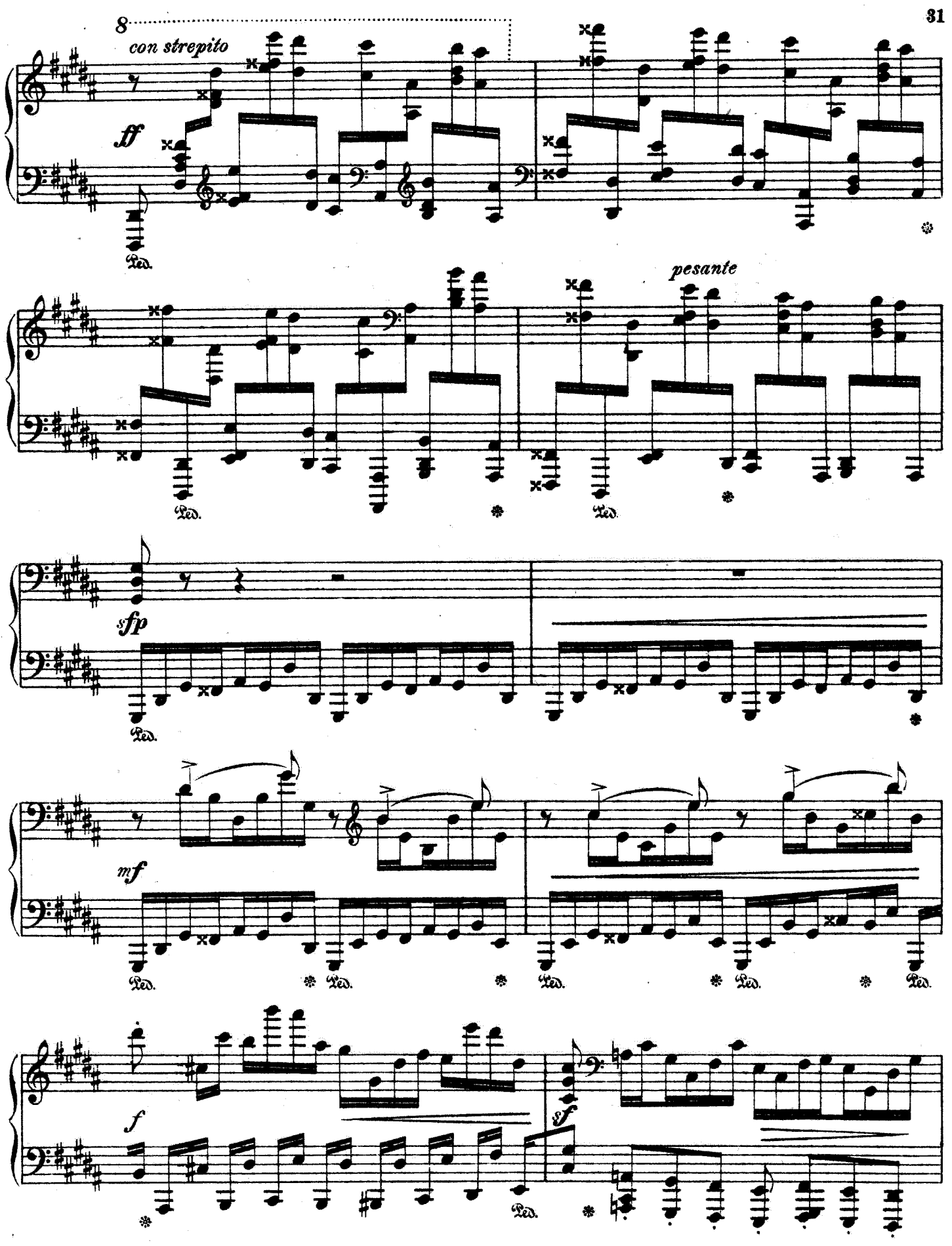
8
con strepito
ff
Ped.
pesante
sfp
mf
f
sf

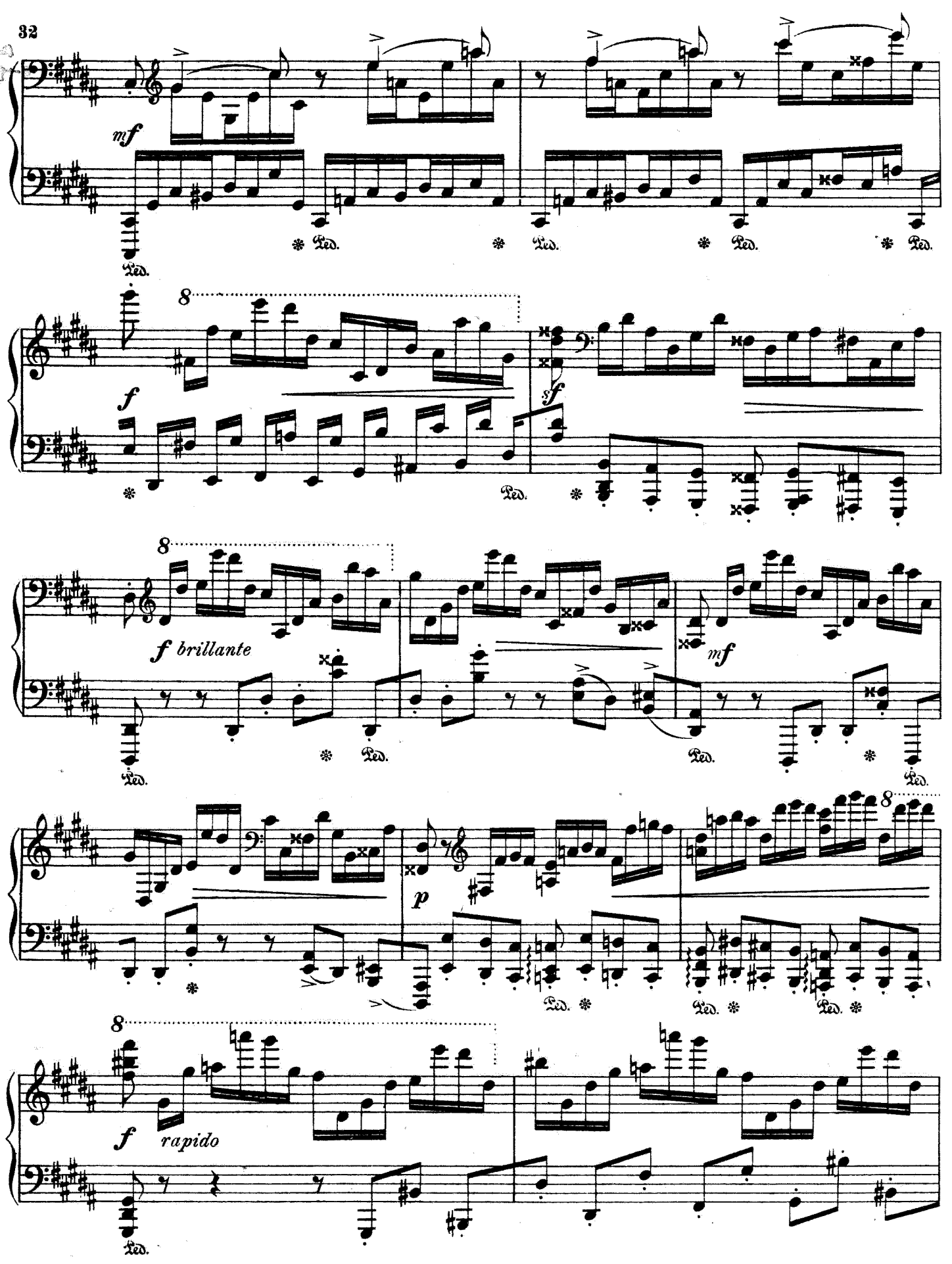
mf
Ped.
f
sf
f brillante
mf
p
f rapido

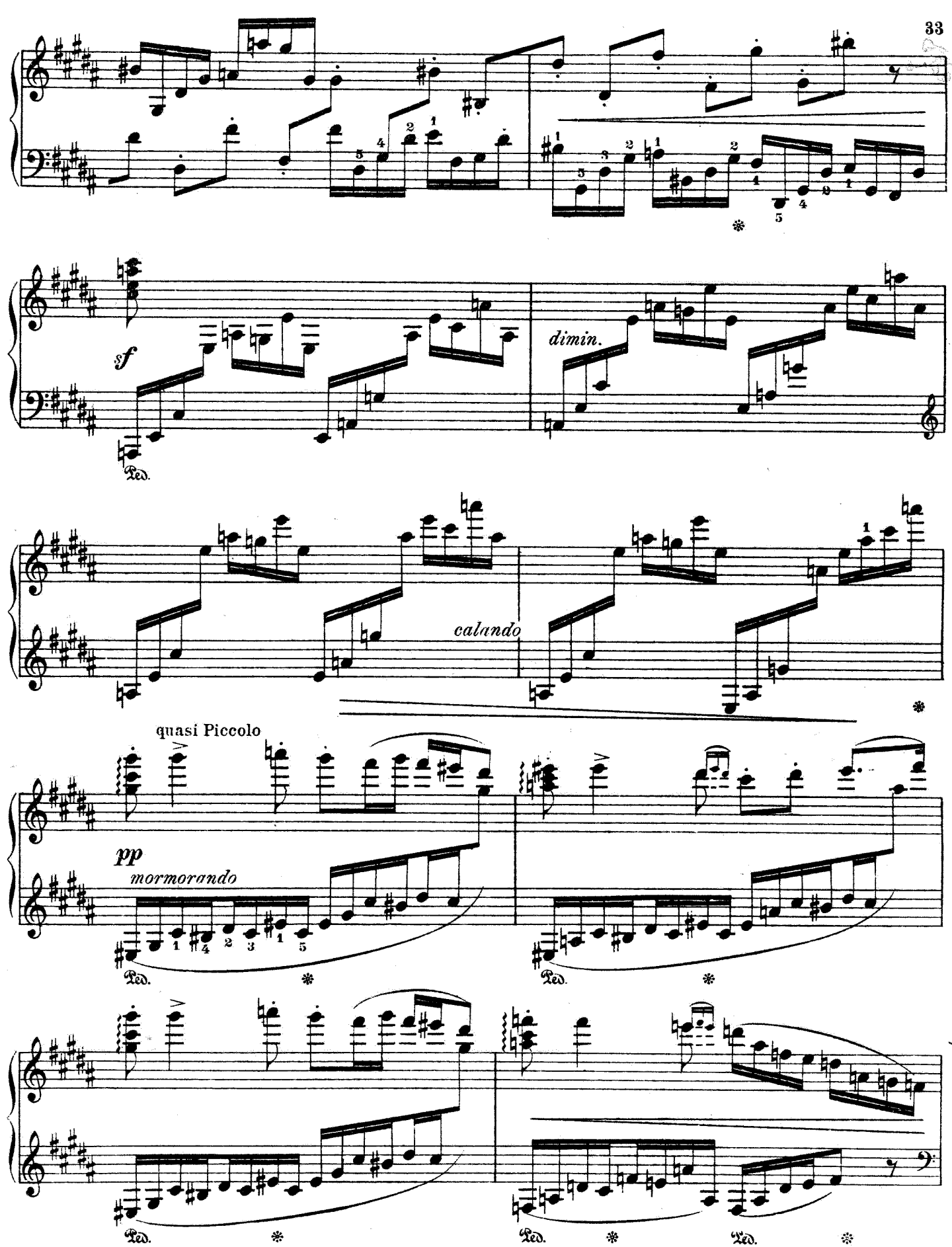
sf
Ped.
dimin.
calando
quasi Piccolo
pp
mormorando
Ped.
Ped.
Ped.
Ped.
Ped.

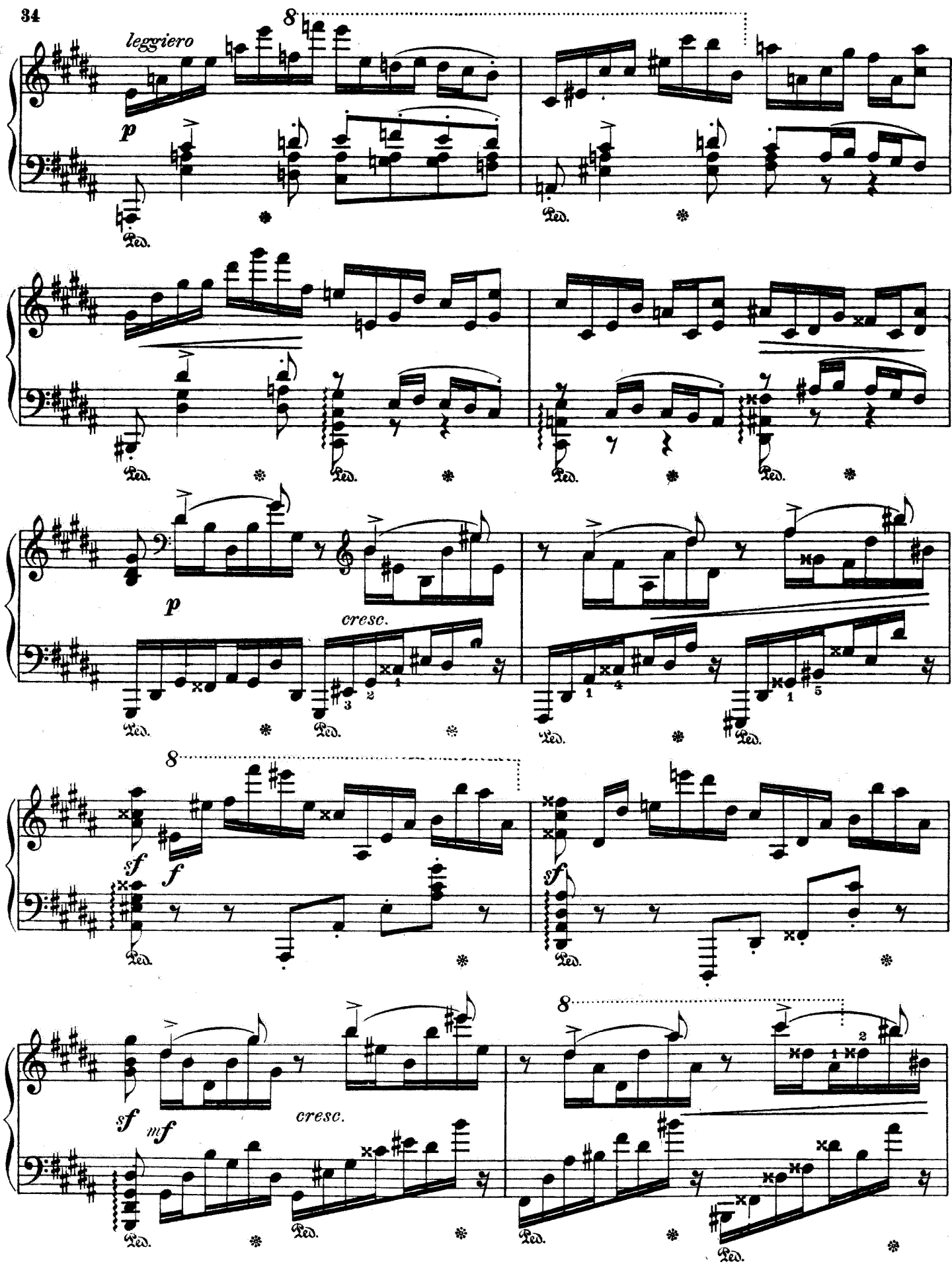
leggiero
p
Ped.
p
cresc.
sf
f
sf
sf
mf
cresc.

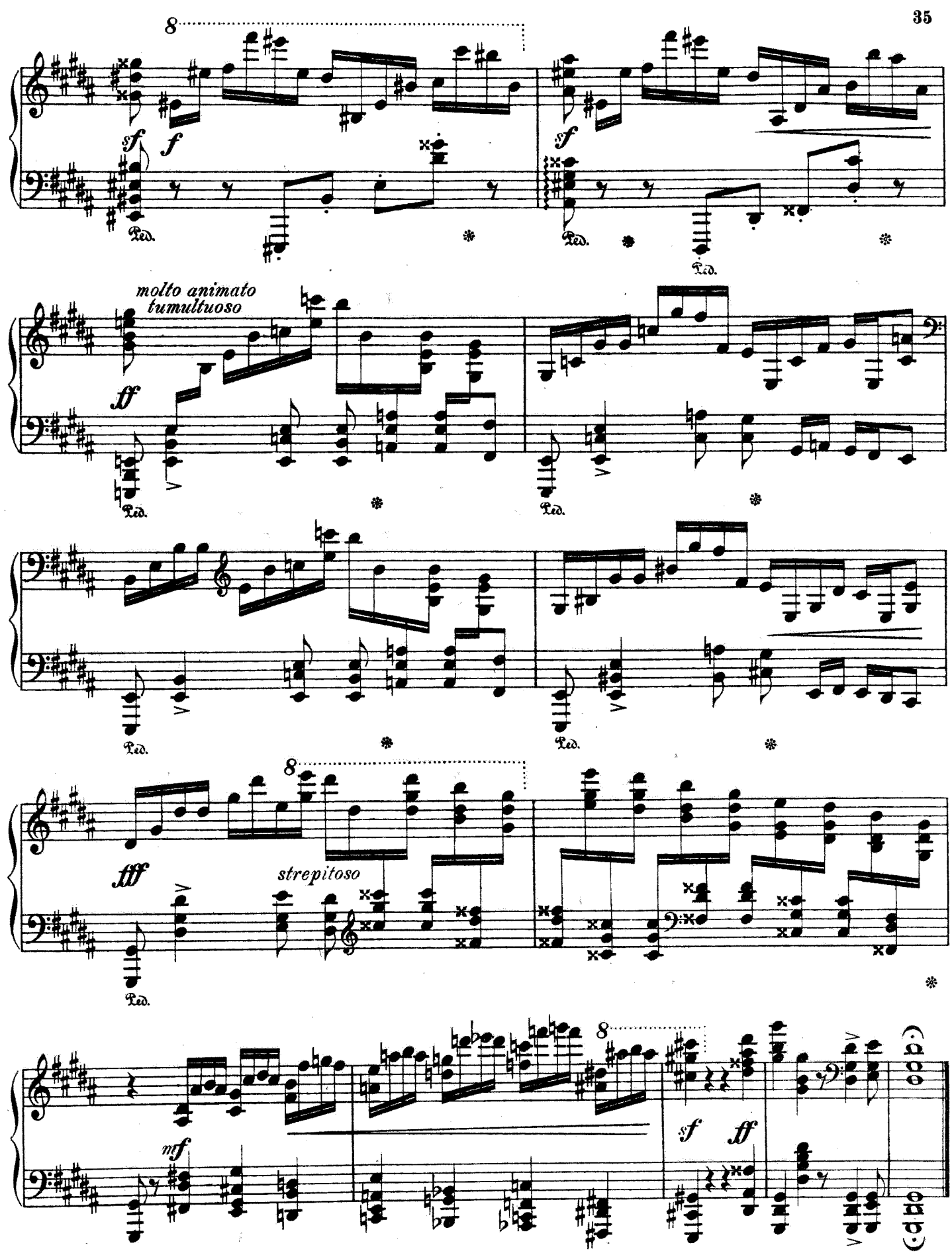
8
sf
f
Ped.
sf
Ped.
molto animato
tumultuoso
ff
Ped.
Ped.
Ped.
Ped.
8
fff
strepitoso
Ped.
8
mf
sf
ff