ШЕСТЬ ПЬЕС SIX MORCEAUX

Op.3, Cah.1, NN 1-3.
1876

Прелюдия Prélude

Посвящается Варваре Андреевне Антиповой

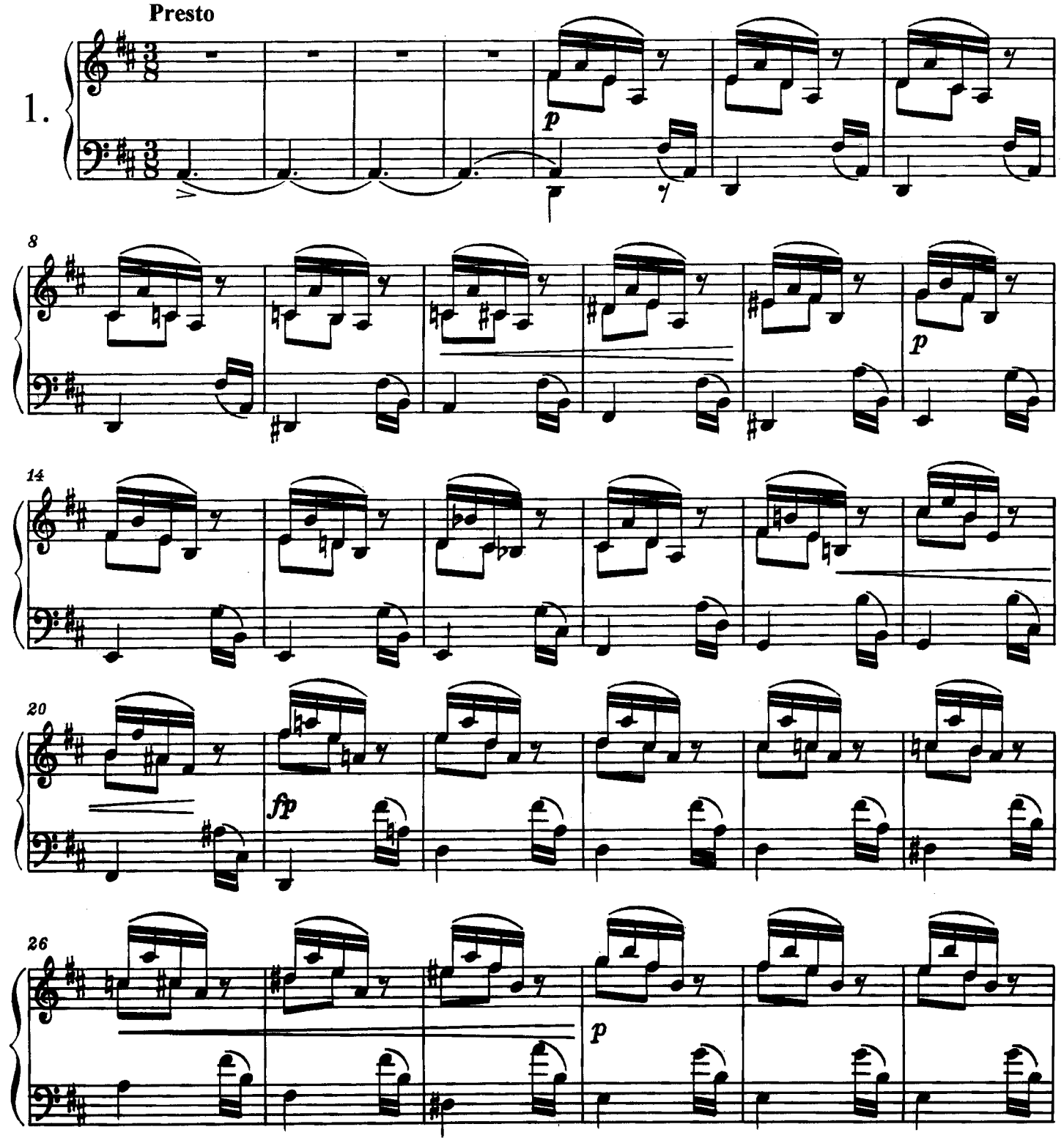

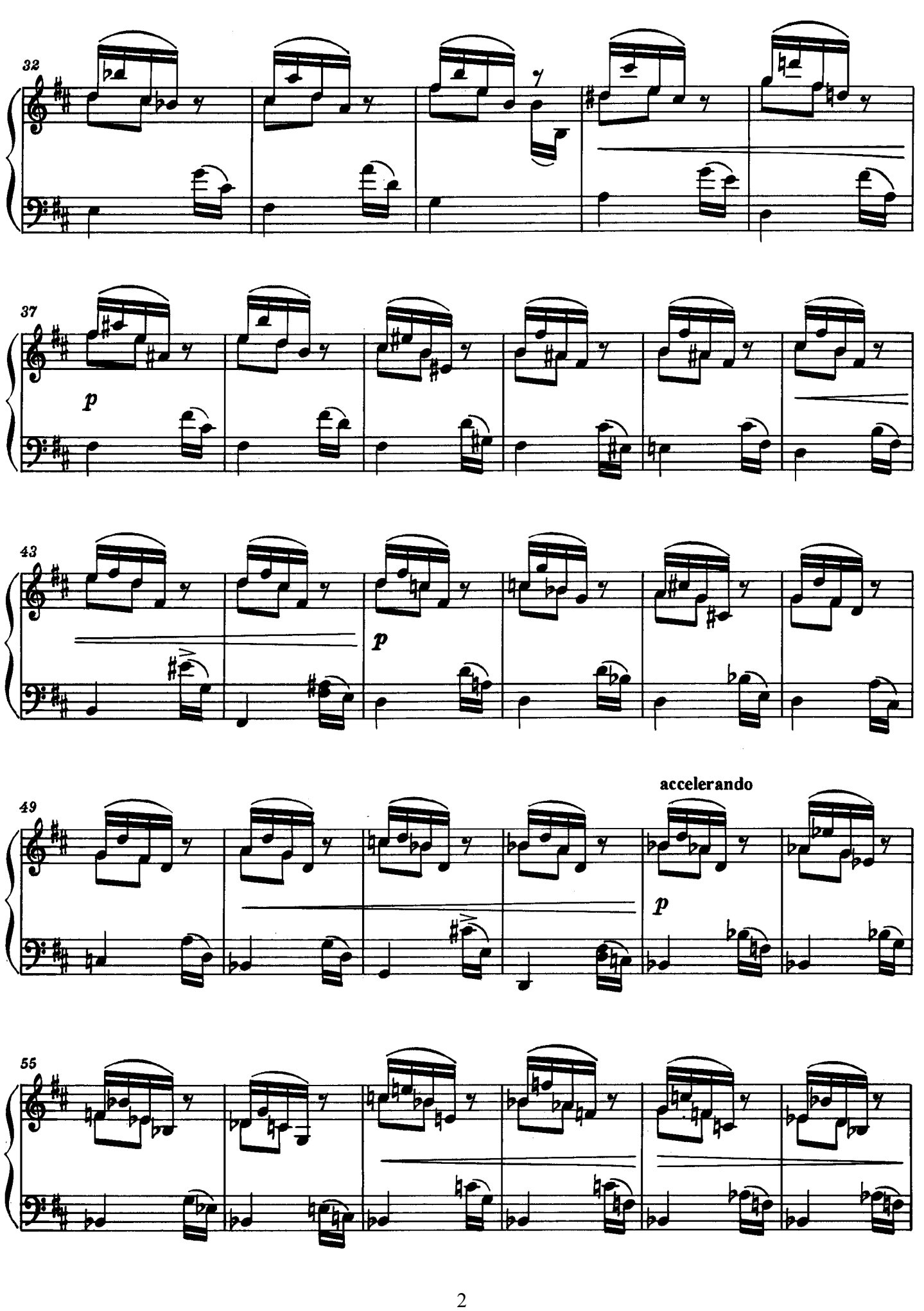
32
37
p
43
p
49
accelerando
p
55

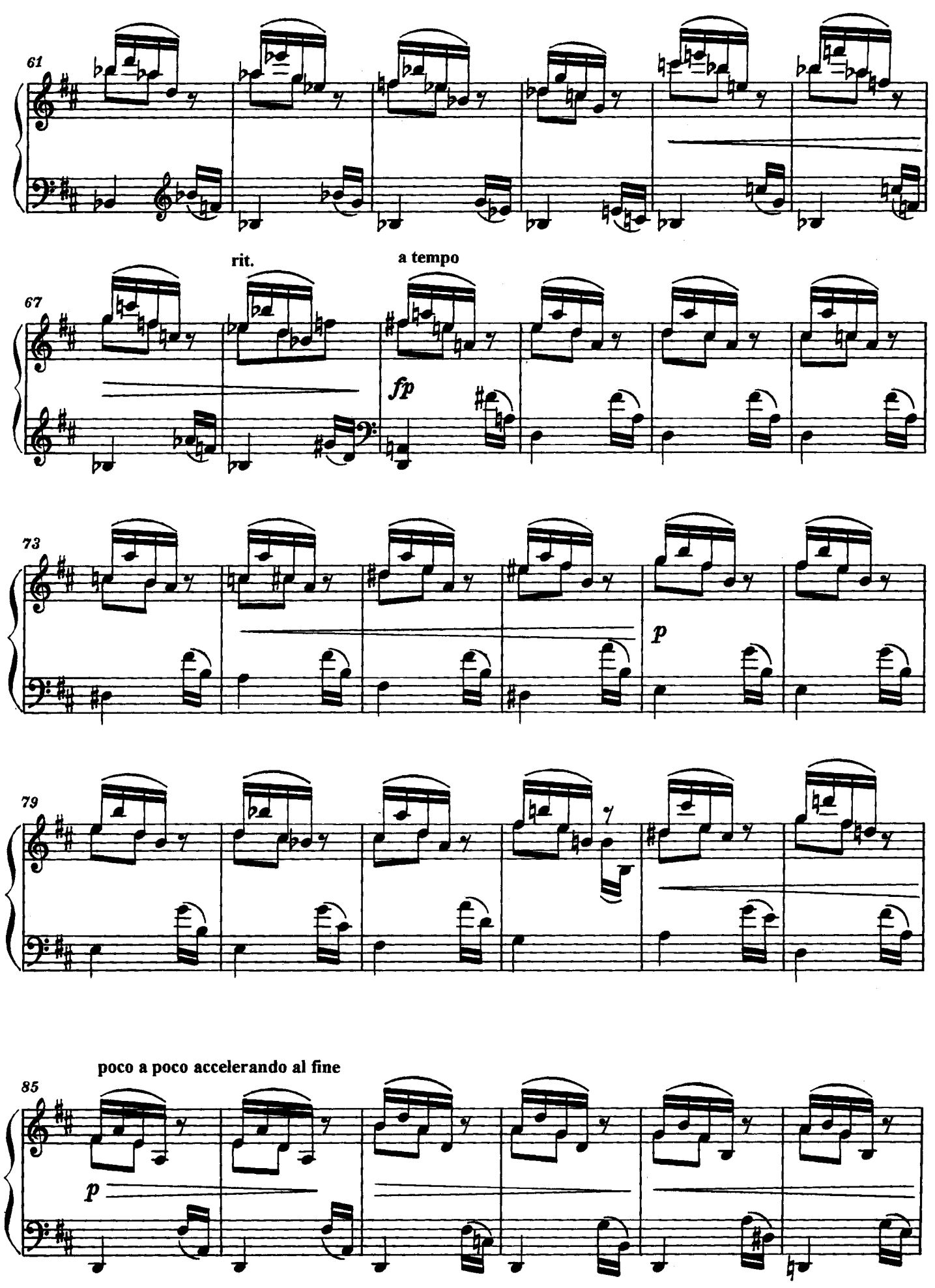
61
67
rit.
a tempo
fp
73
p
79
85
poco a poco accelerando al fine
p

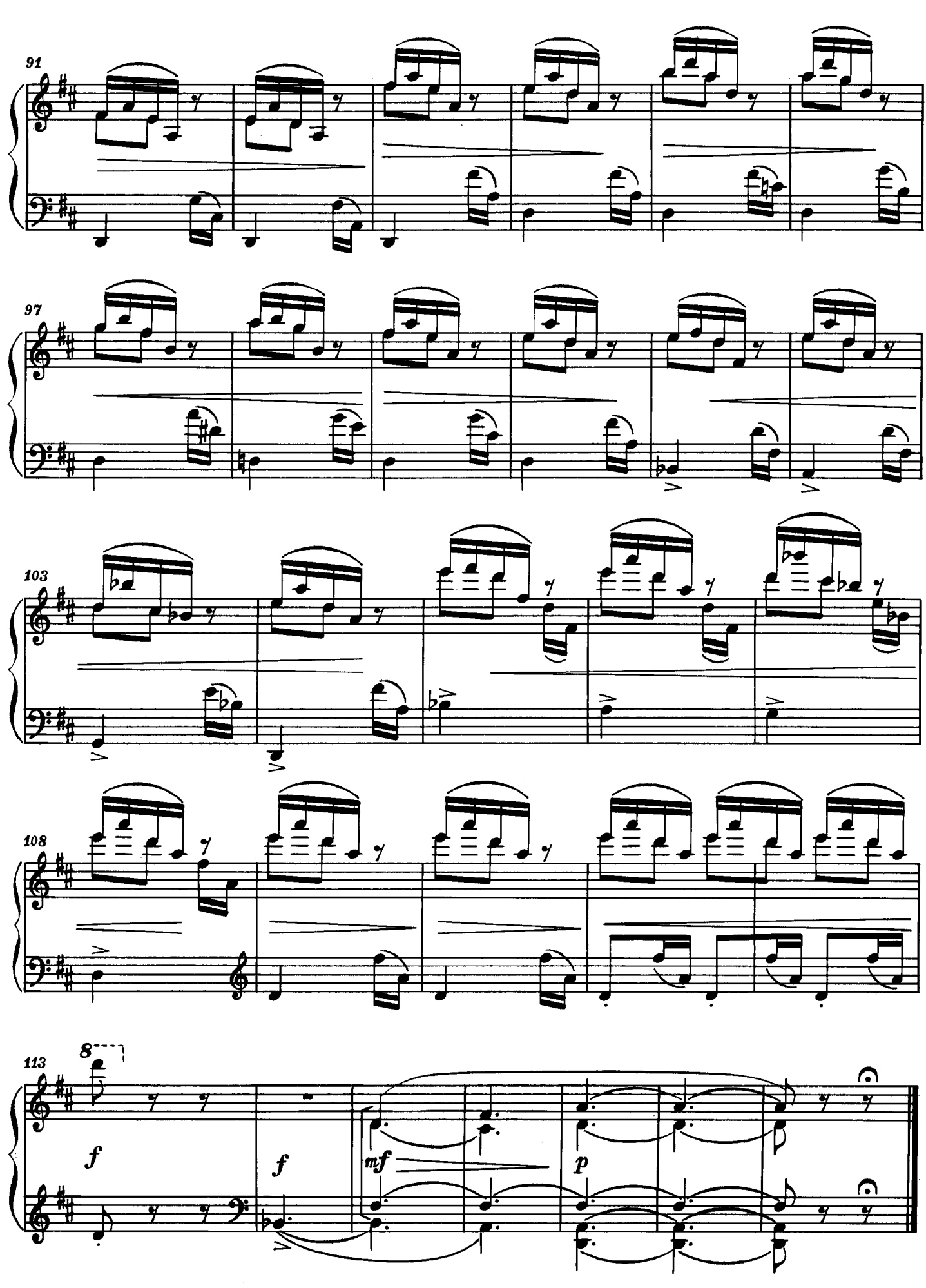
91
97
103
108
113
8
f
f
mf
p

Жига Gigue

Посвящается Георгию Оттовичу Дютшу

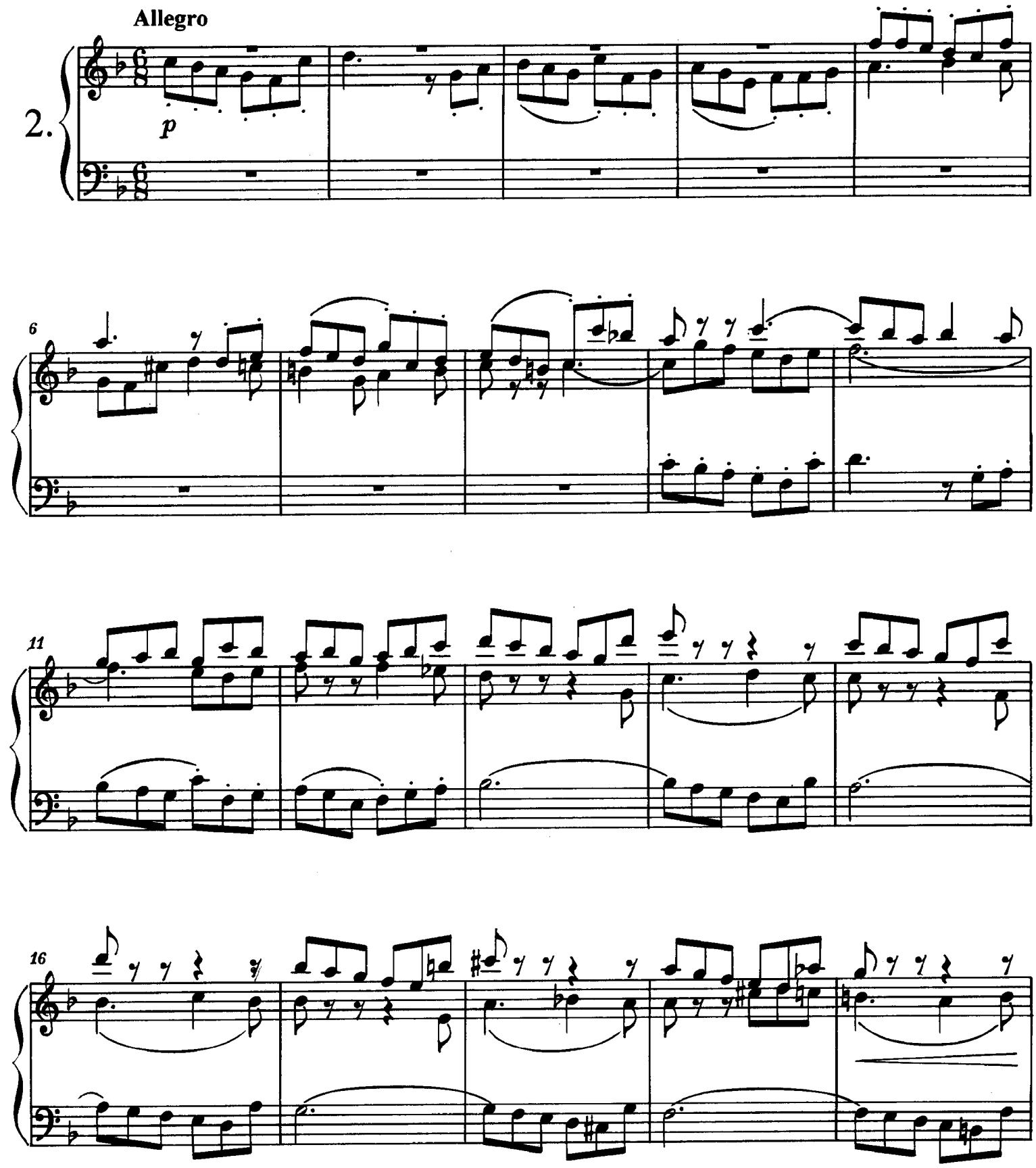

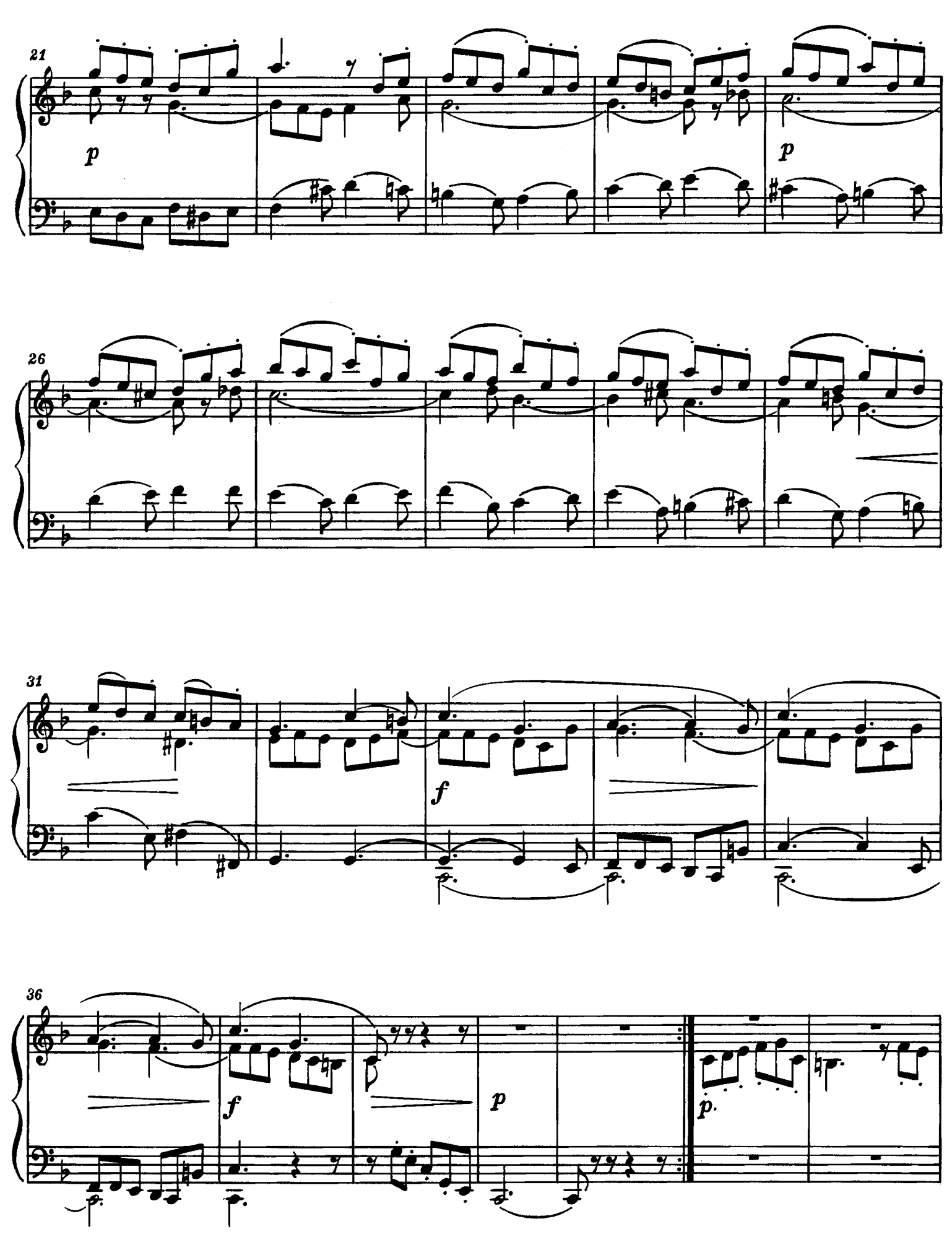
21
p
p
26
31
f
36
f
p
p.

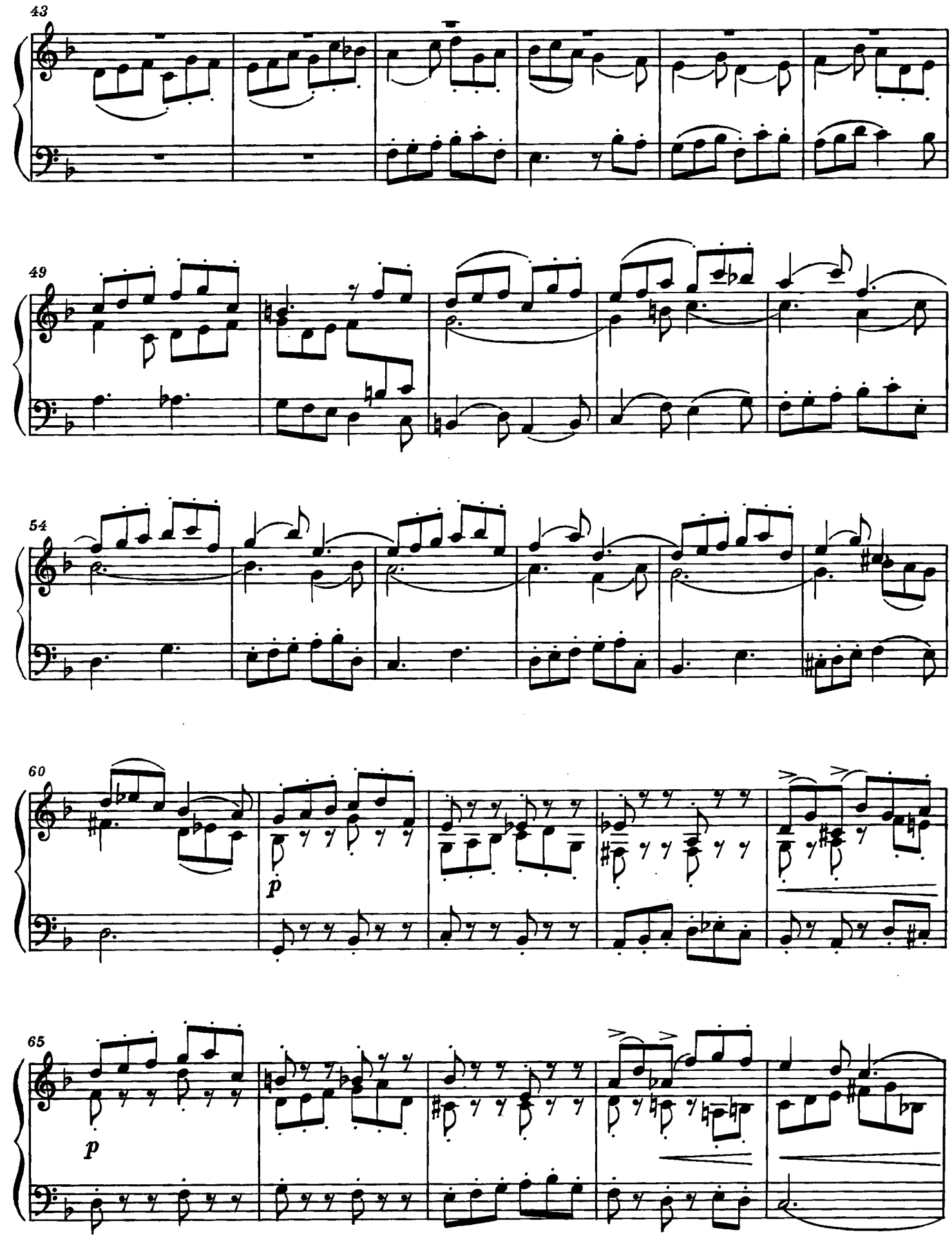
43
49
54
60
p
65
p

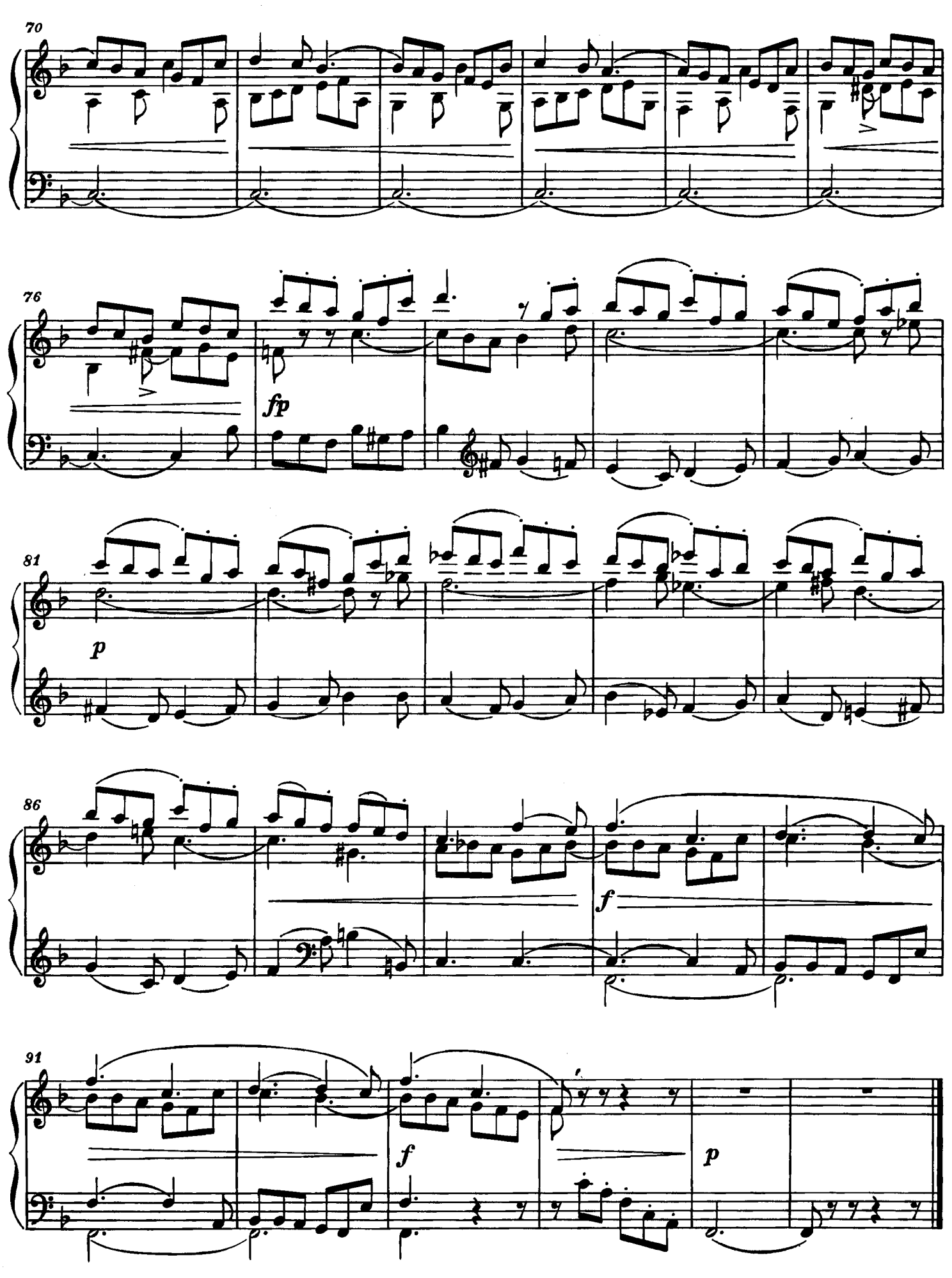
70
76
fp
81
p
86
f
91
f
p

Фуга Fugue

Посвящается Константину Афанасьевичу Антипову

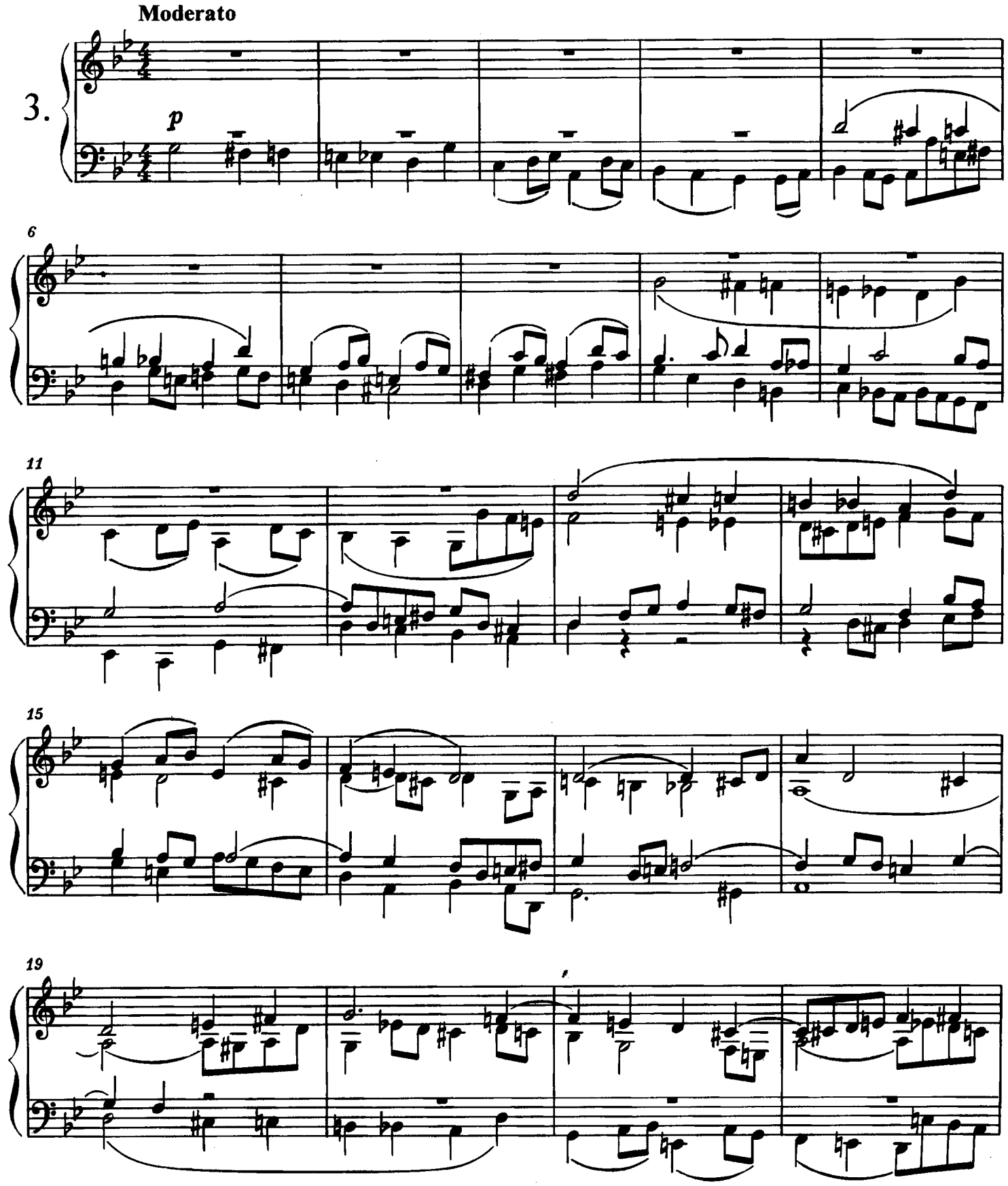

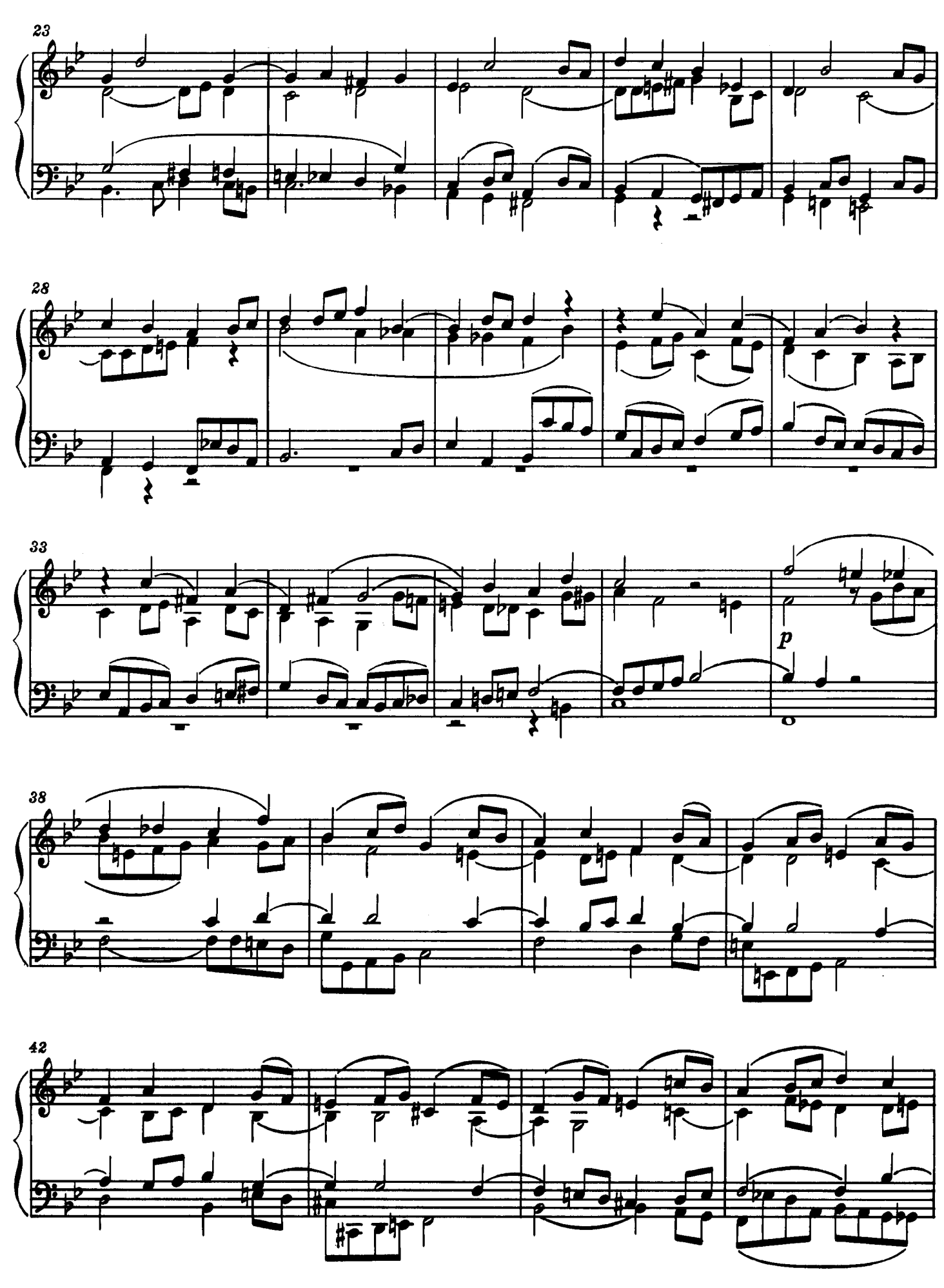
23
28
33
p
38
42

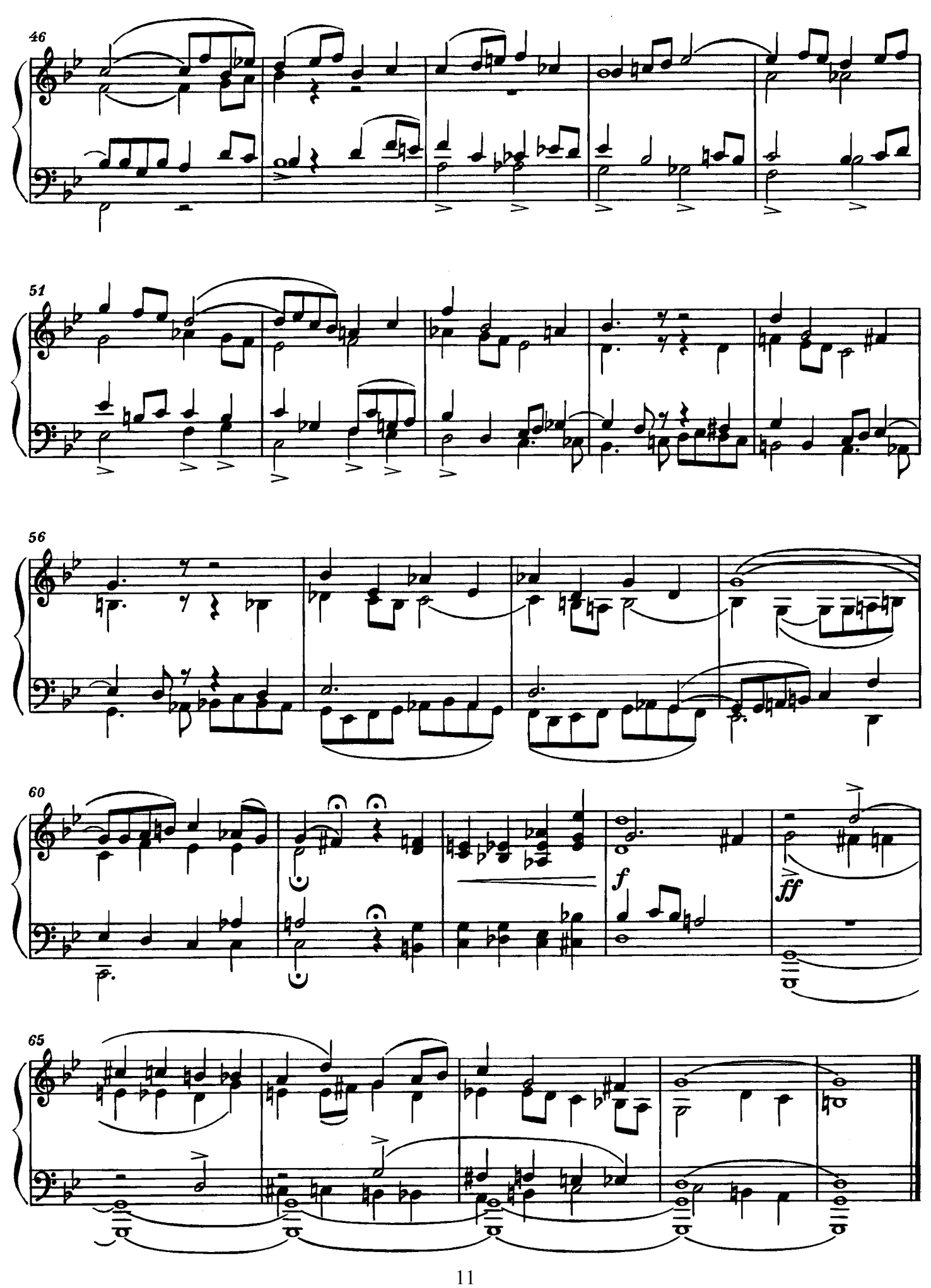
46
51
56
60
f
ff
65

Три мазурки Trois Mazurkas

Посвящается Анастасии Павловне Козыревой

Op.3, Cah.II, NN 4-6.
1877

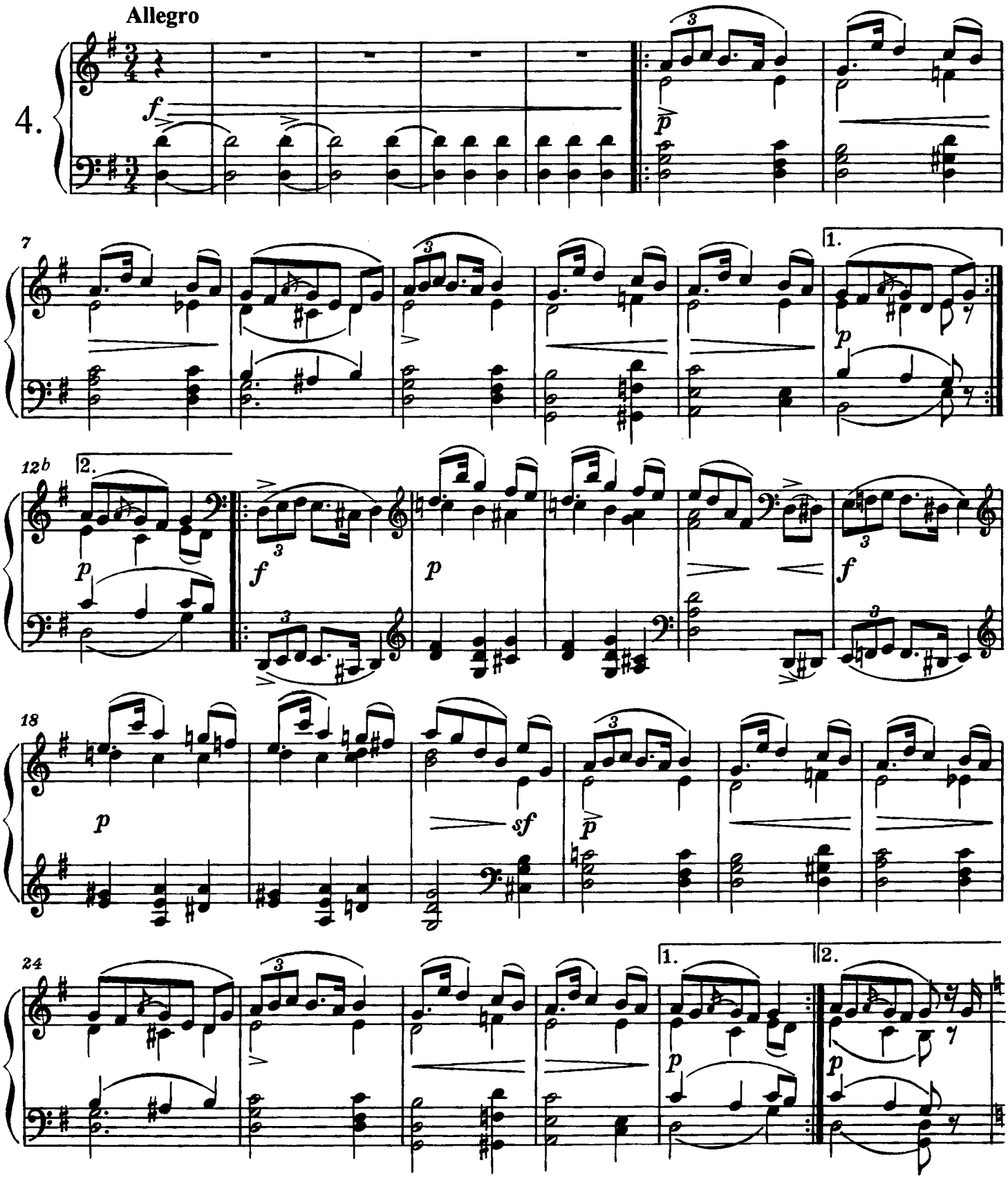

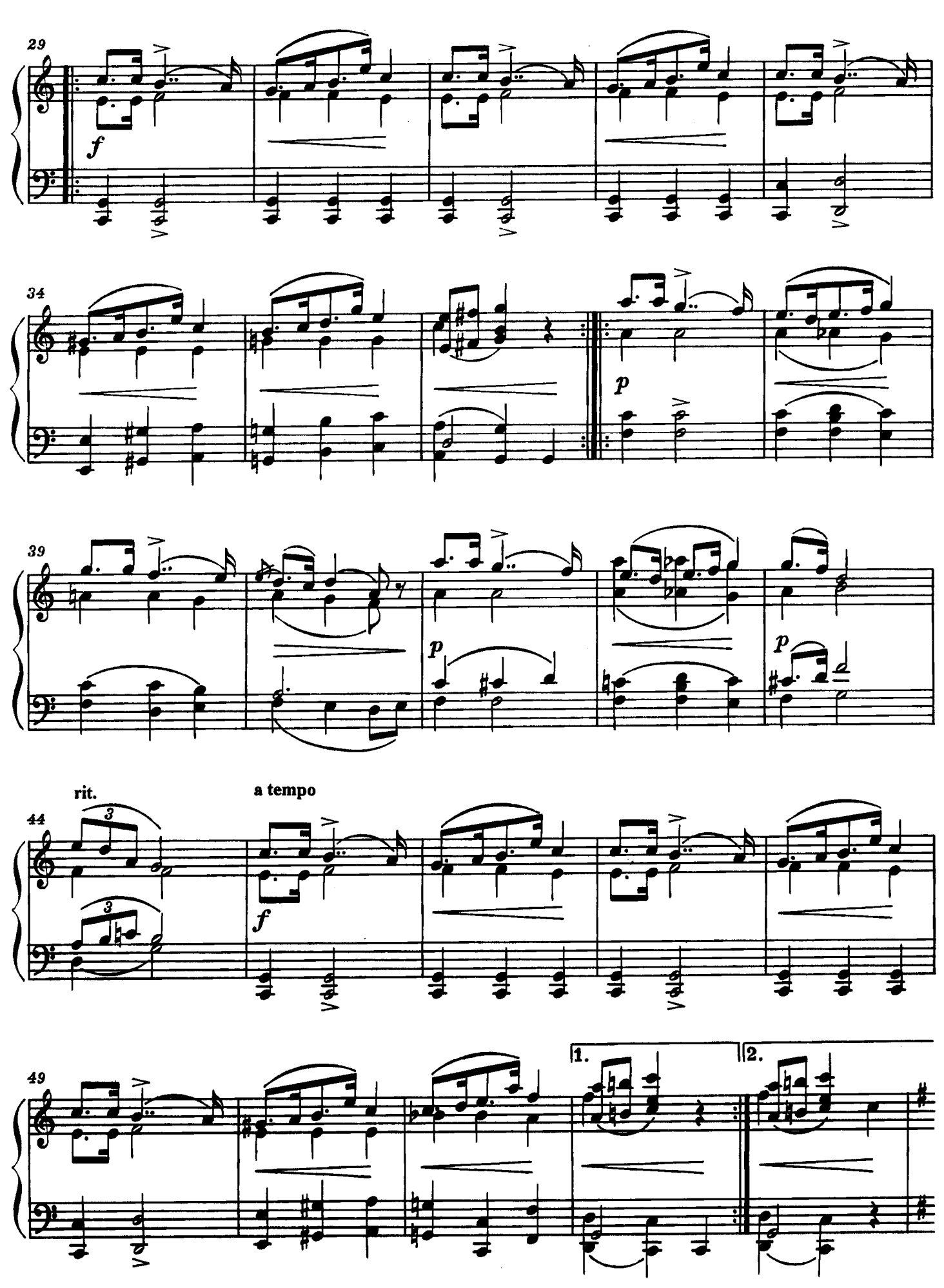
29
f
34
p
39
p
p
rit.
a tempo
44
3
3
f
49
1.
2.

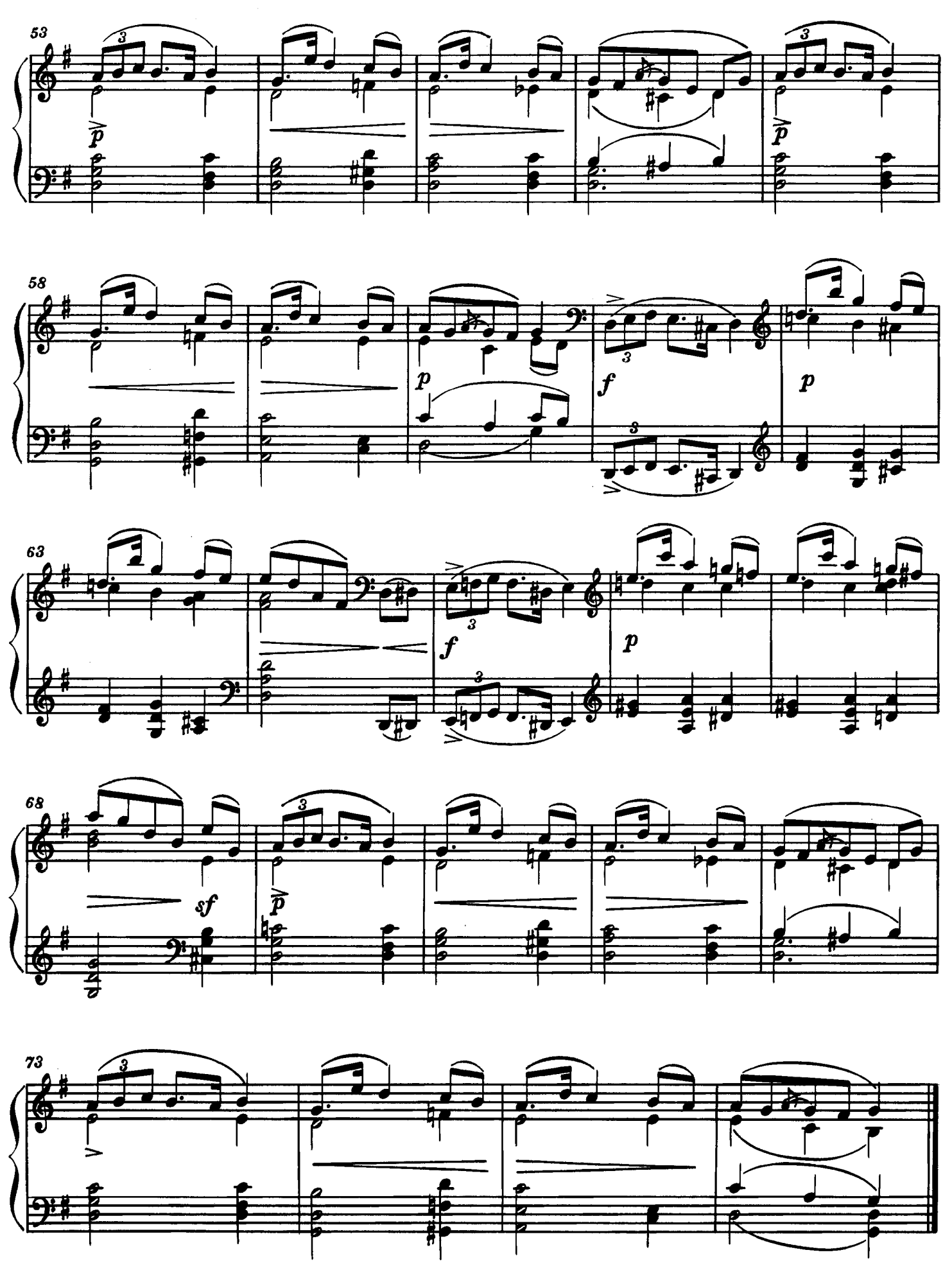
53
p
p
58
p
f
p
63
f
p
68
sf
p
73

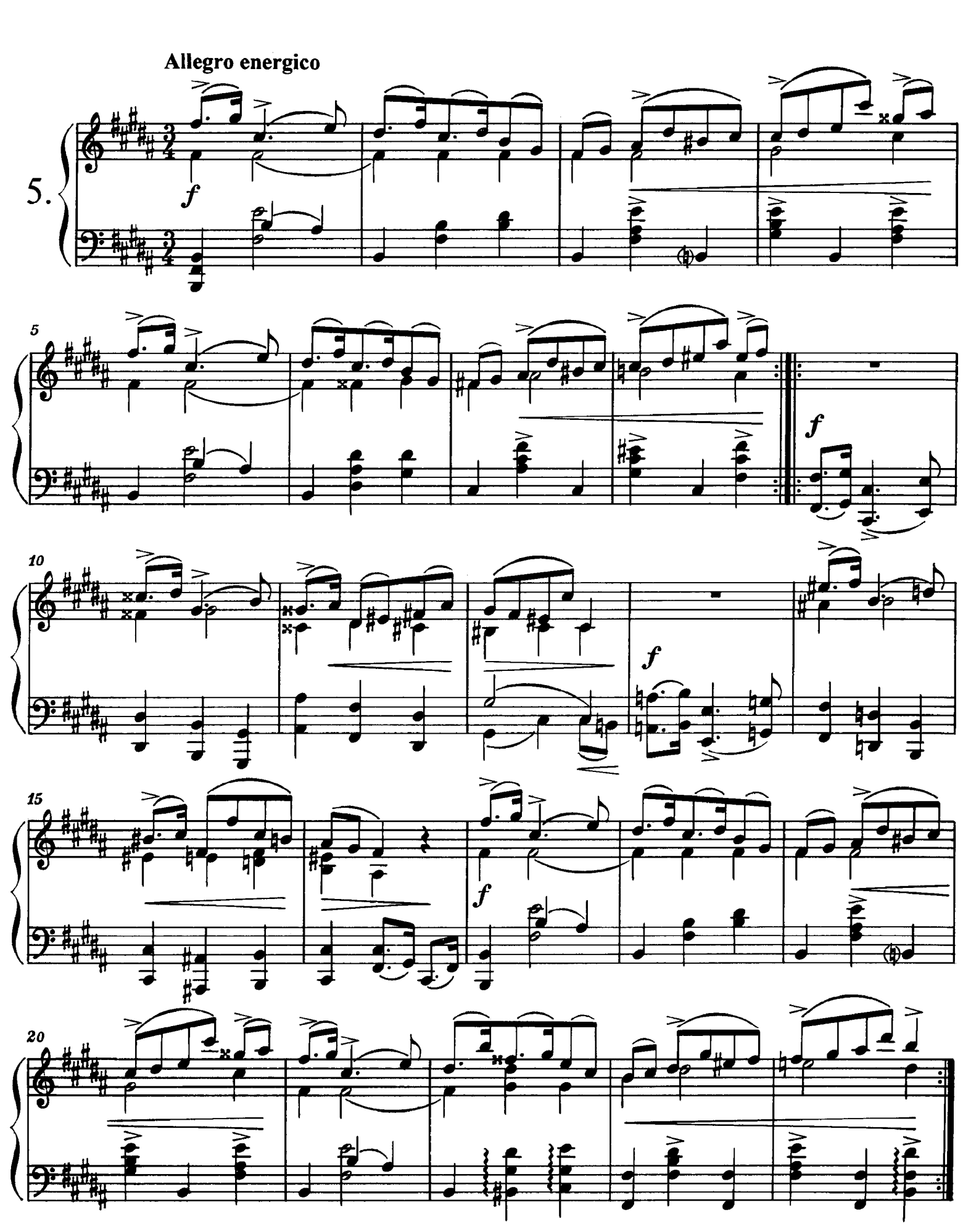
Allegro energico
5.
f
5
f
10
f
15
f
20

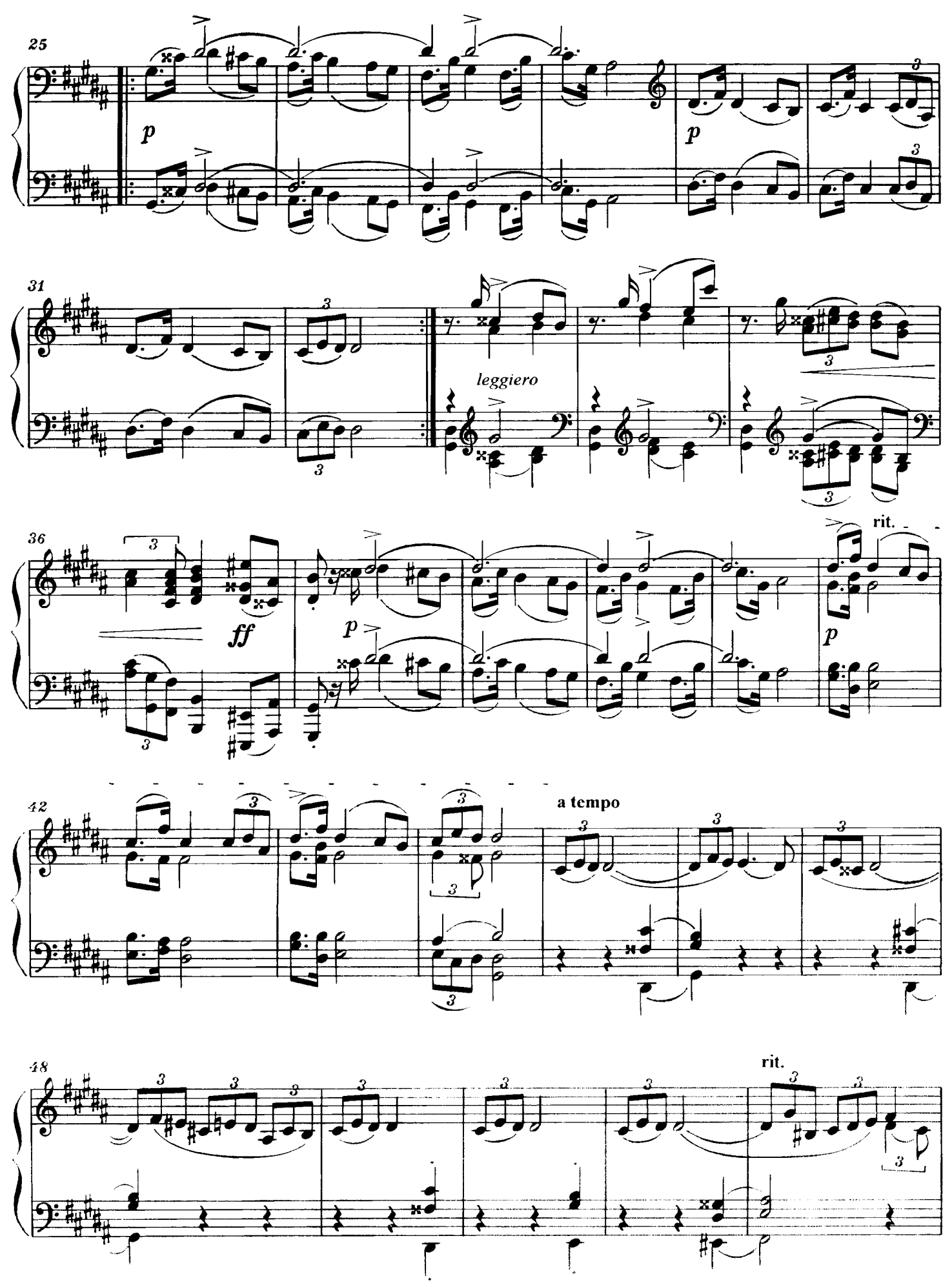
25
p
p
31
leggiero
36
ff
p
rit.
p
42
a tempo
48
rit.

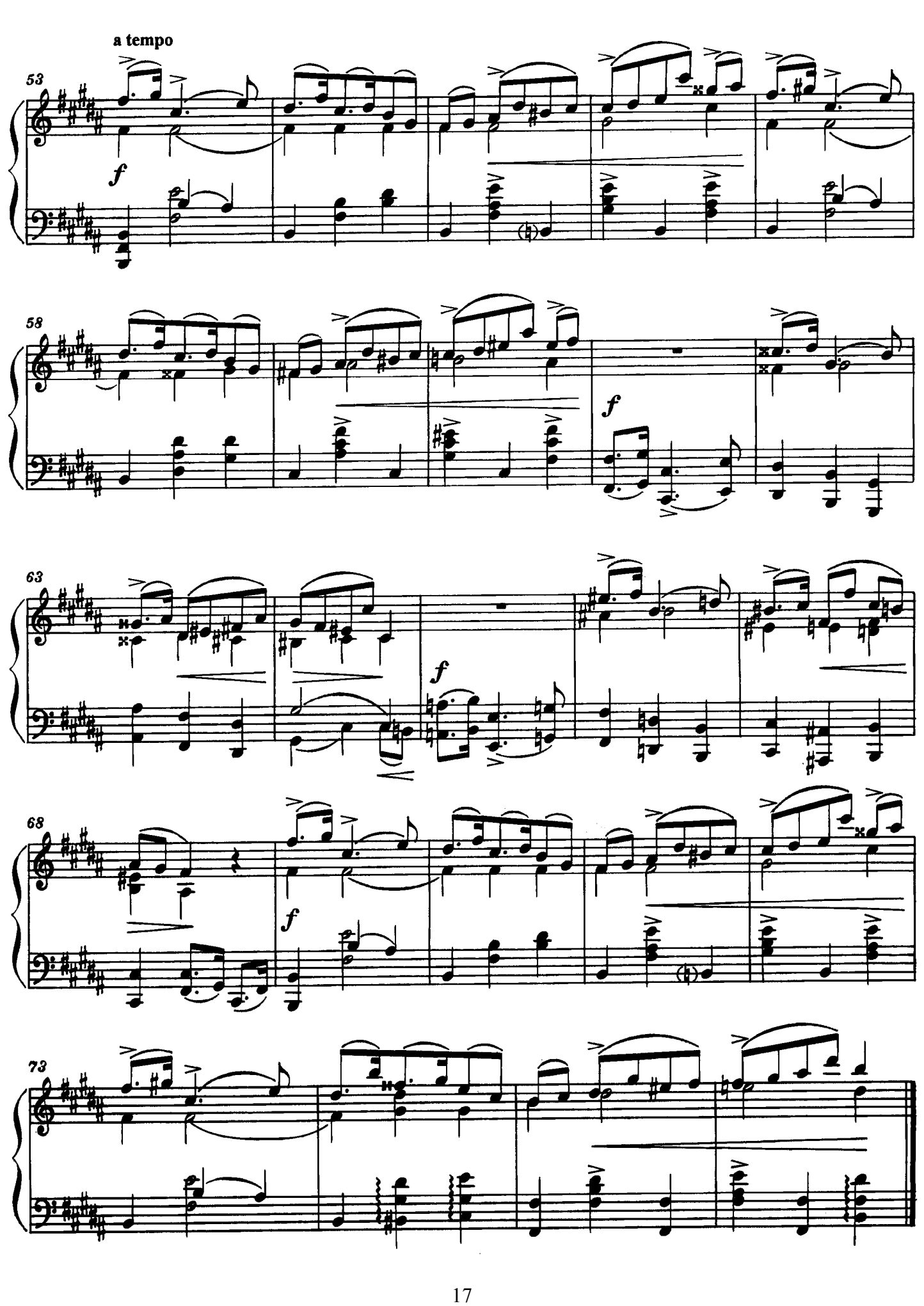
a tempo
53
f
58
f
63
f
68
f
73

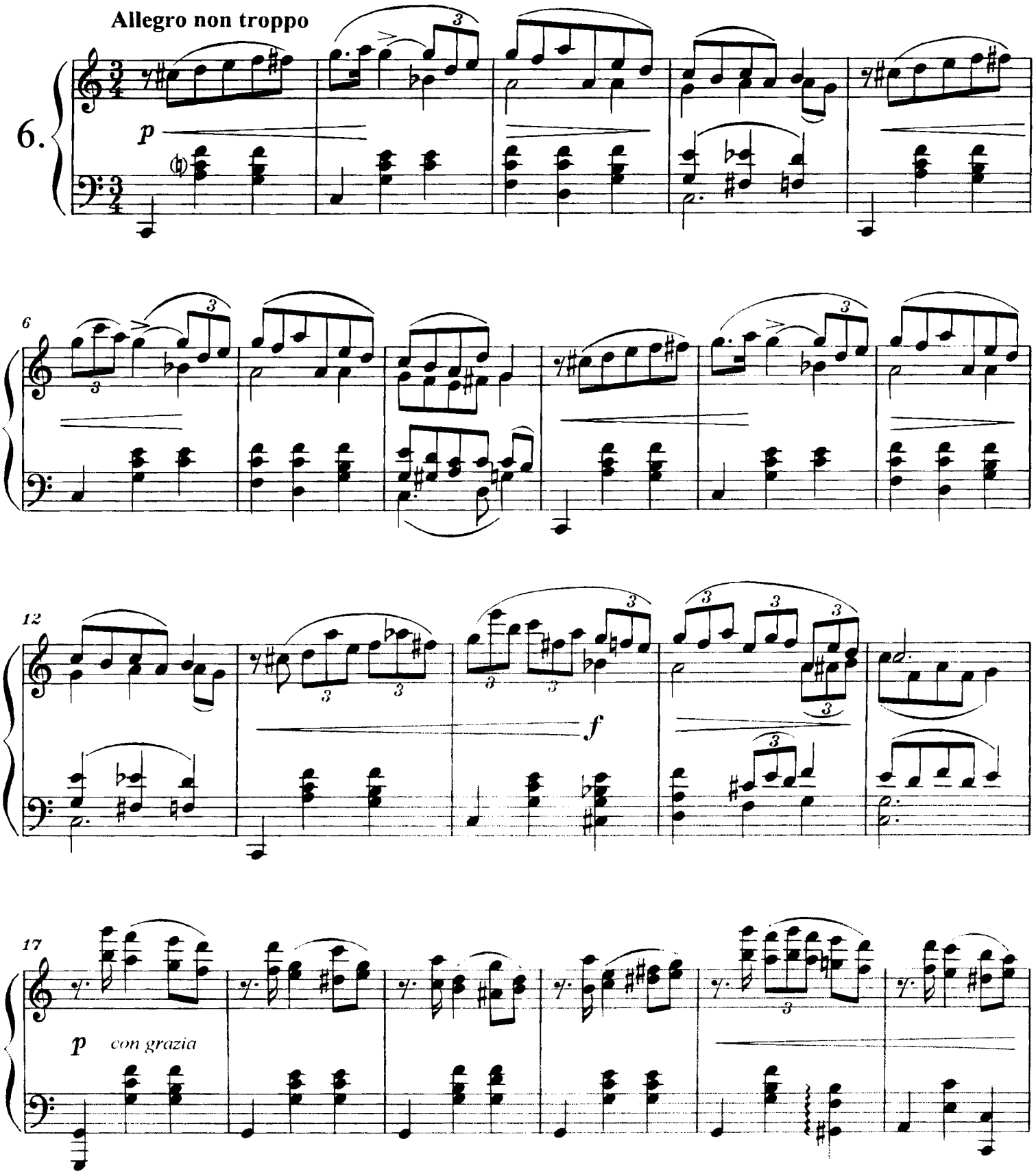
Allegro non troppo
6.
p
6
12
f
17
p con grazia

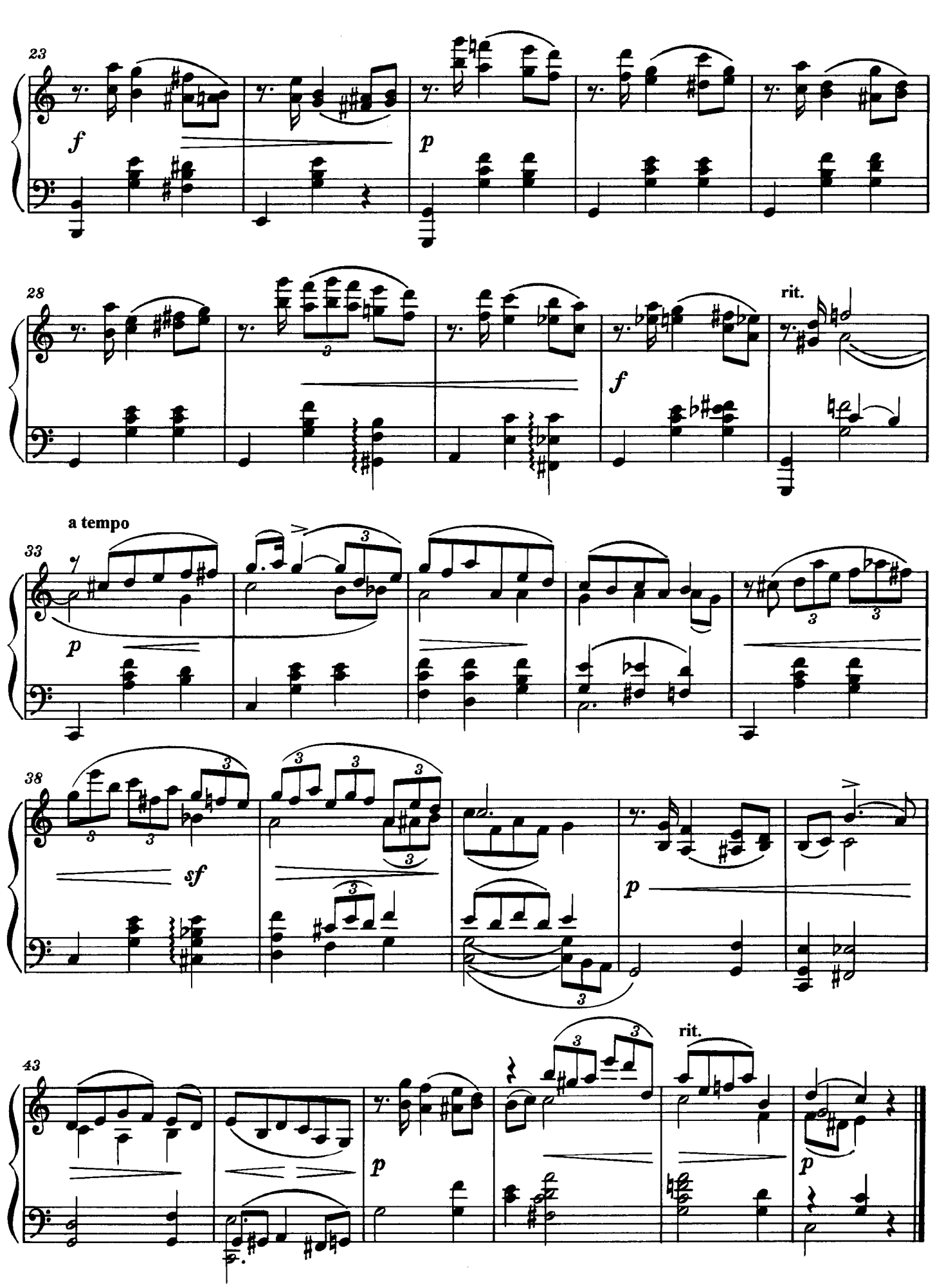
23
f
p
28
rit.
f
a tempo
33
p
38
sf
p
43
rit.
p
p