Две мазурки Deux Mazurkas

Op. 15
1887

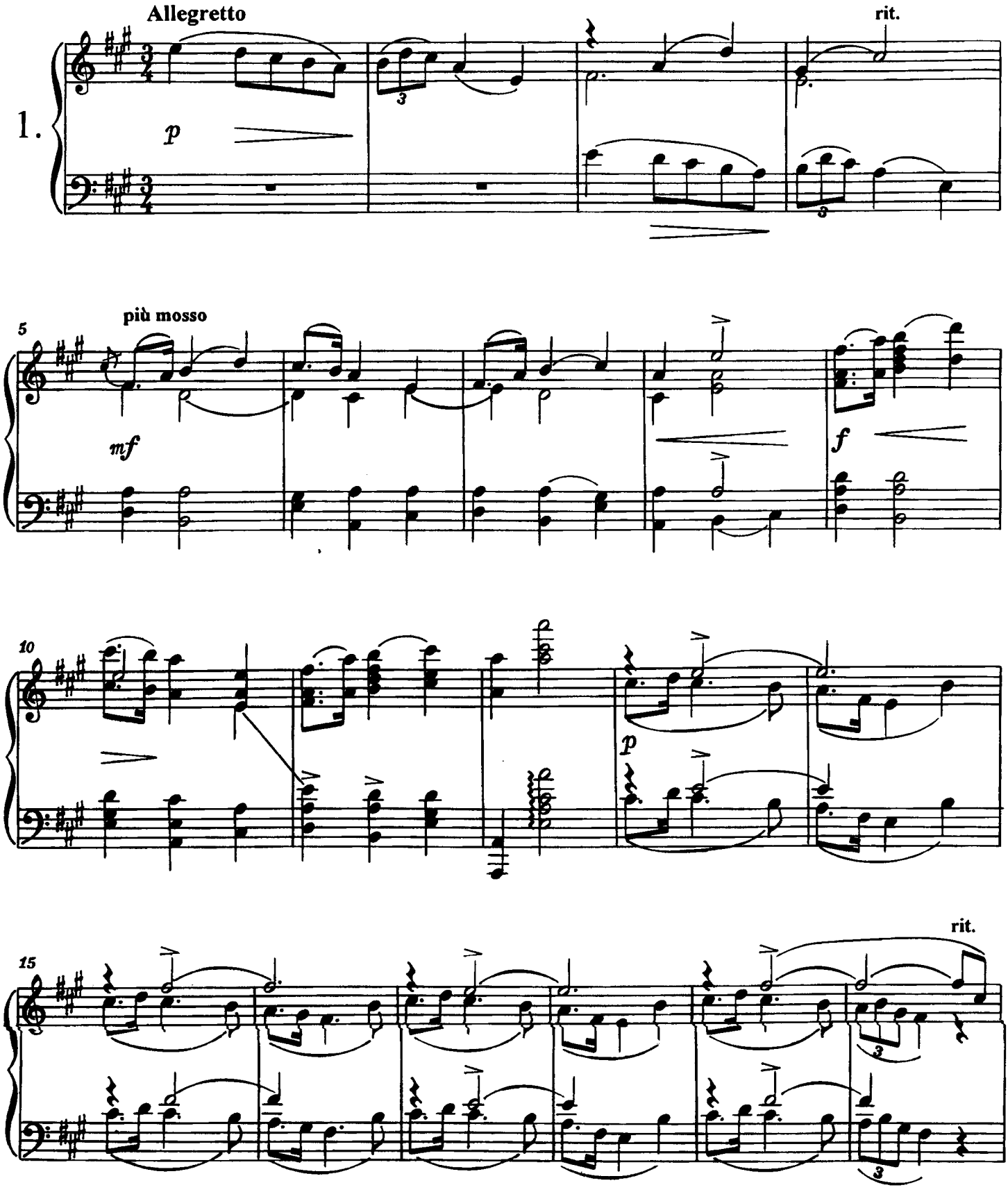

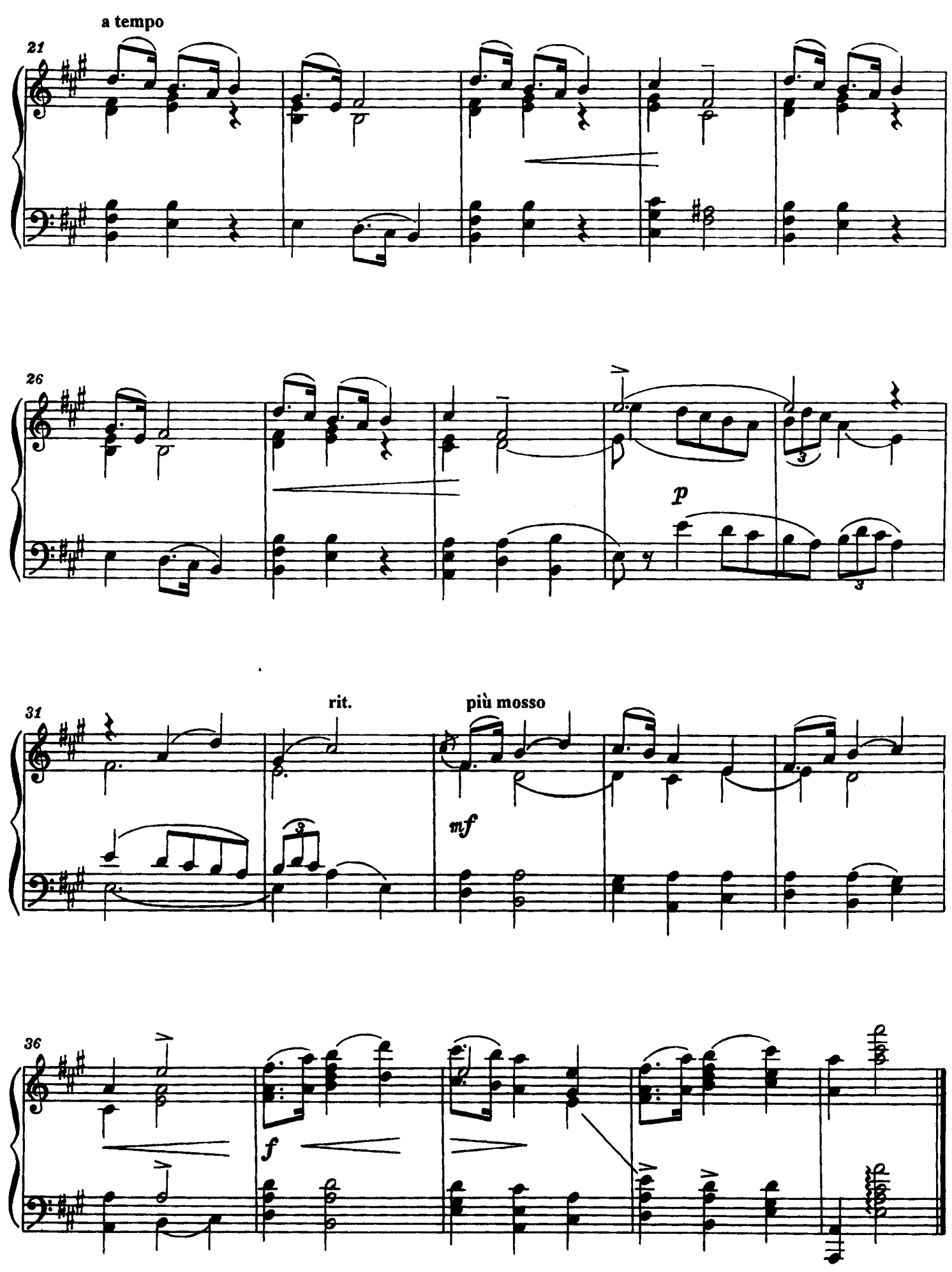
a tempo
21
26
p
31
rit.
più mosso
mf
36
f

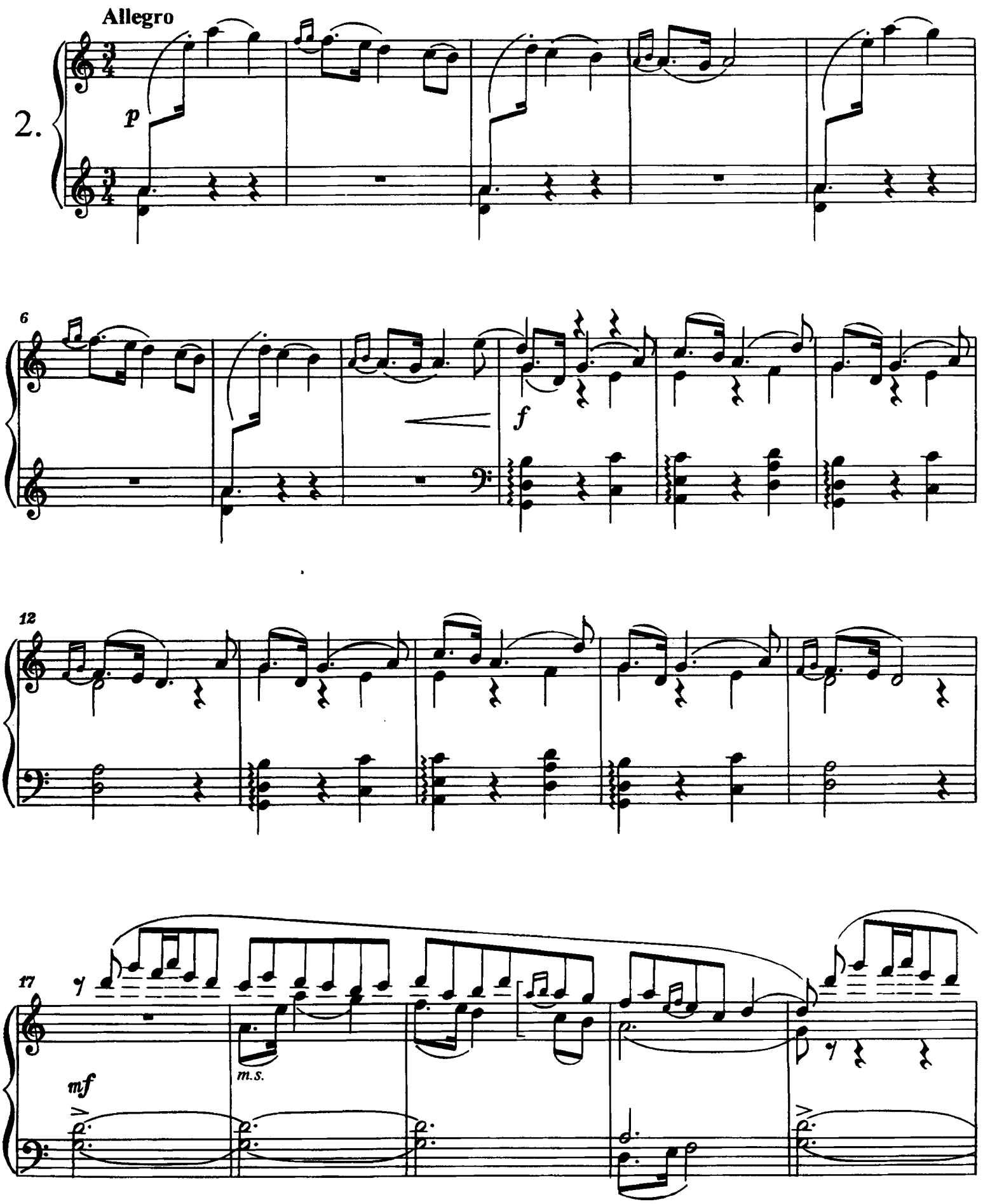
Allegro
2.
p
6
f
12
17
mf
m.s.

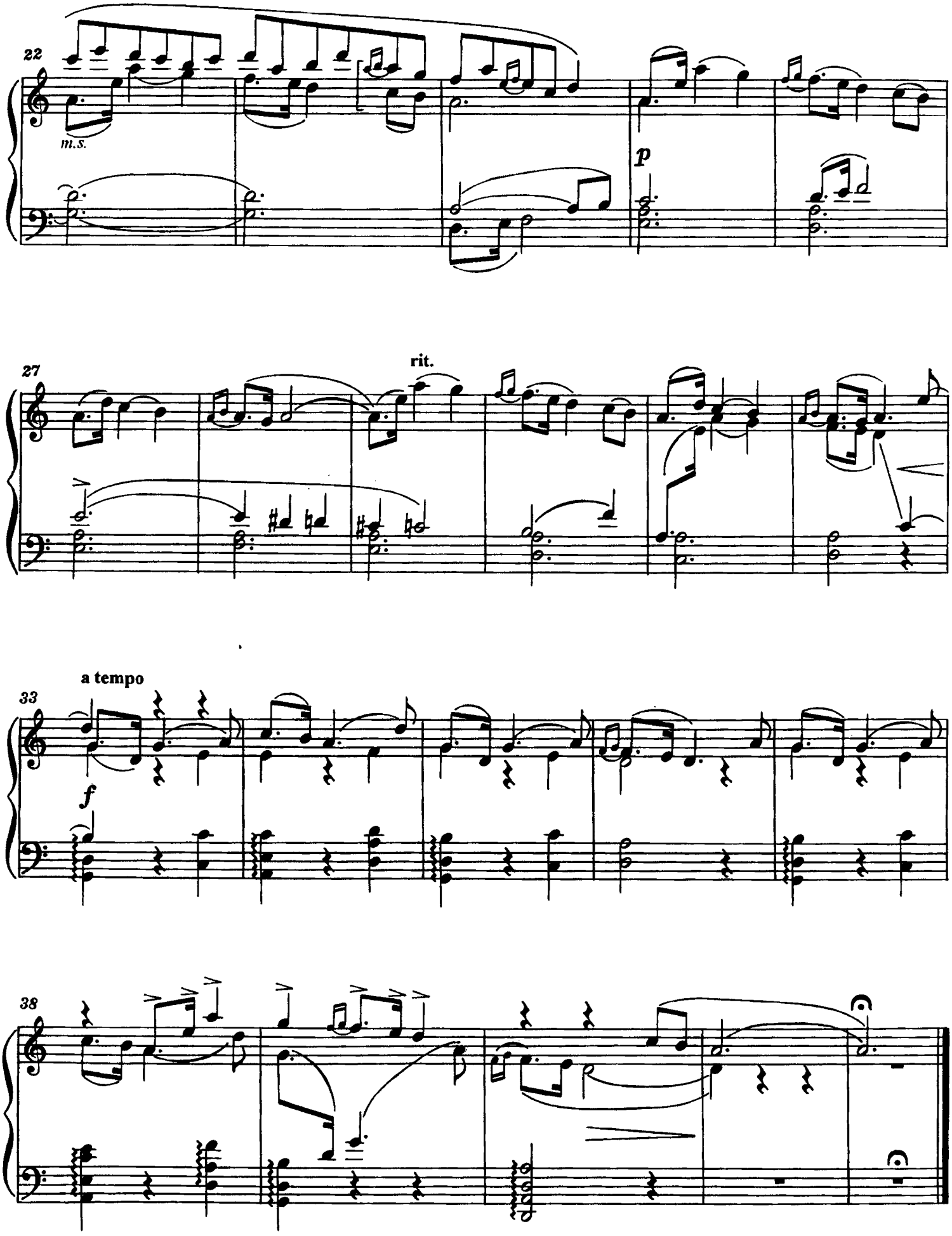
22
m.s.
p
27
rit.
a tempo
33
f
38