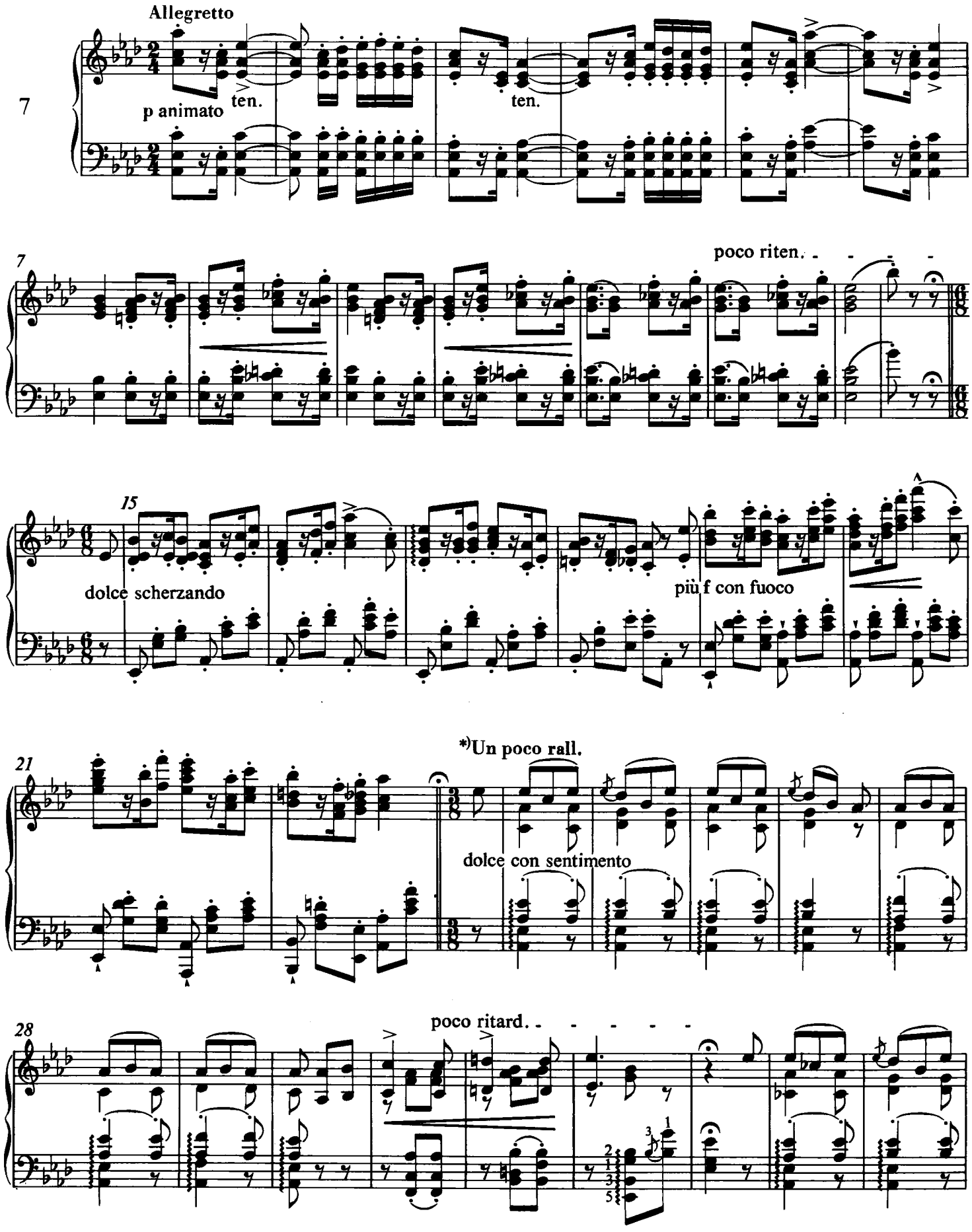

*) Das *un poco rall.* bedeutet hier keine stufenweise Verlangsamung, sondern ein etwas zurückgehaltenes Tempo (poco meno mosso).

*) Here the *un poco rall.* indicates not a gradual deceleration but a slightly held back tempo (poco meno mosso).

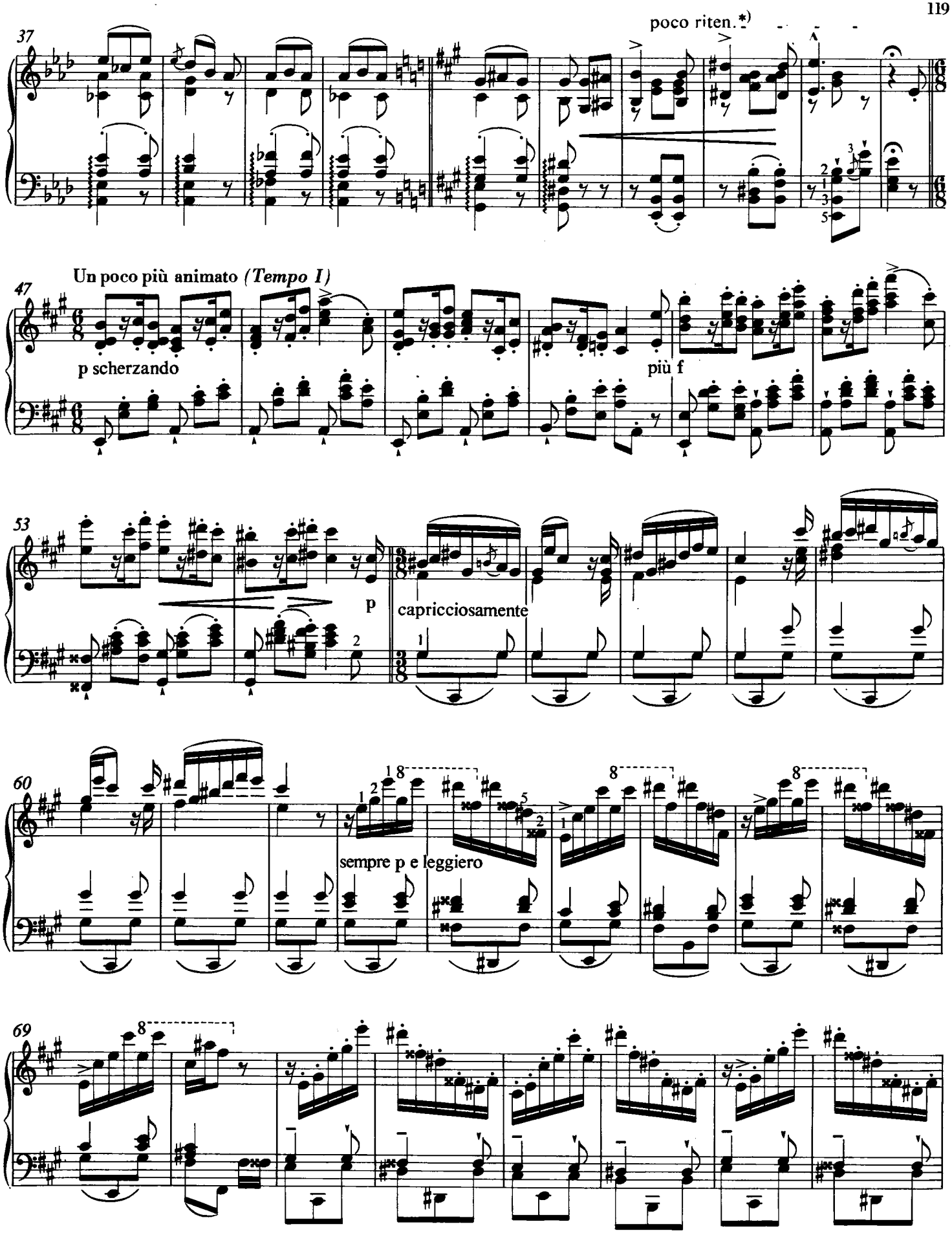

*) Das *poco riten.* bedeutet hier ausnahmsweise eine stufenweise Verlangsamung (vgl. Takte 31–33).

*) Here the *poco riten.* indicates, exceptionally, a gradual slowing down (cf. bars 31–33).

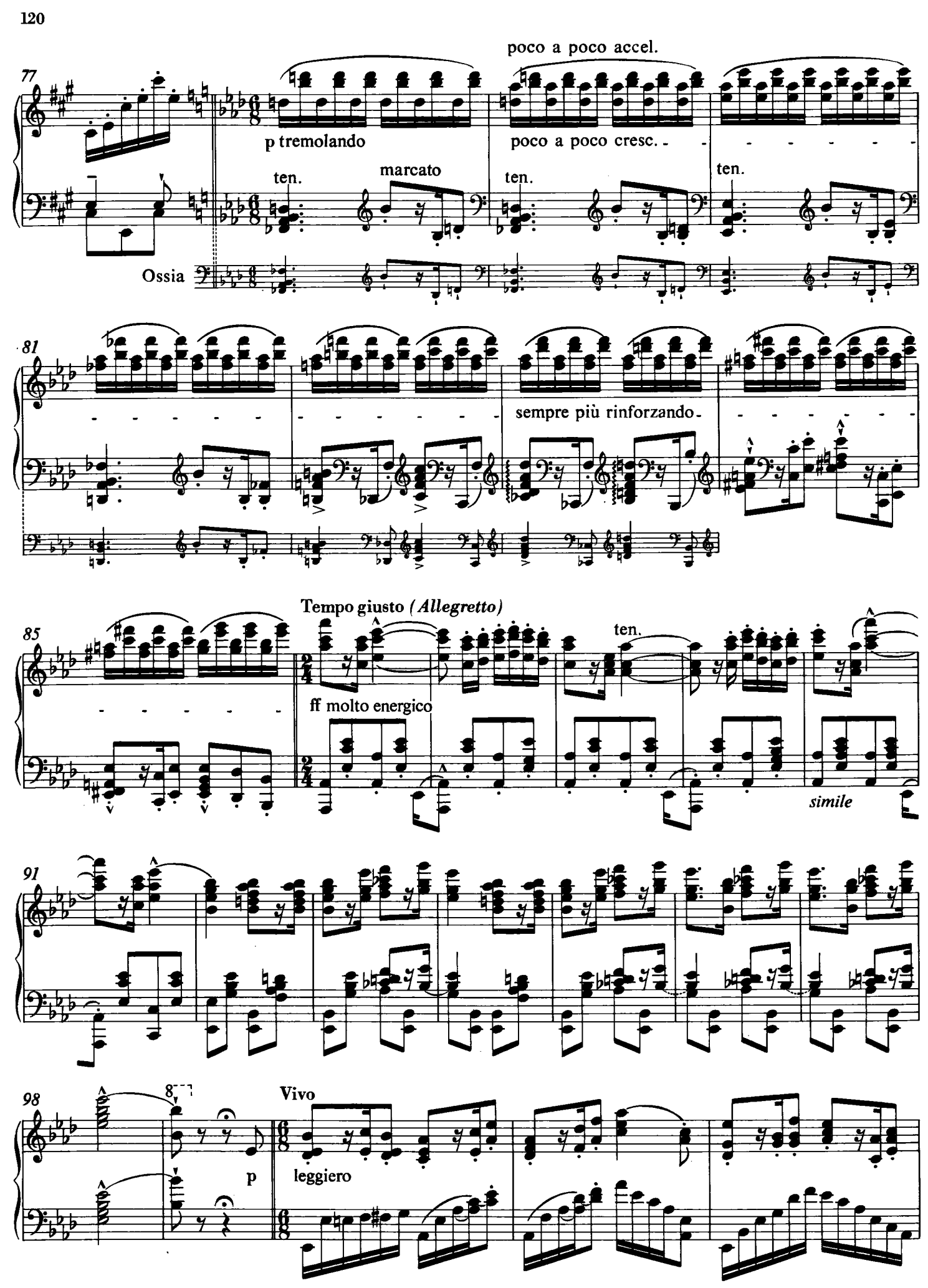
77
poco a poco accel.
p tremolando
poco a poco cresc.
ten.
marcato
ten.
ten.
Ossia
81
sempre più rinforzando
Tempo giusto (Allegretto)
85
ten.
ff molto energico
simile
91
98
8
Vivo
p
leggiero

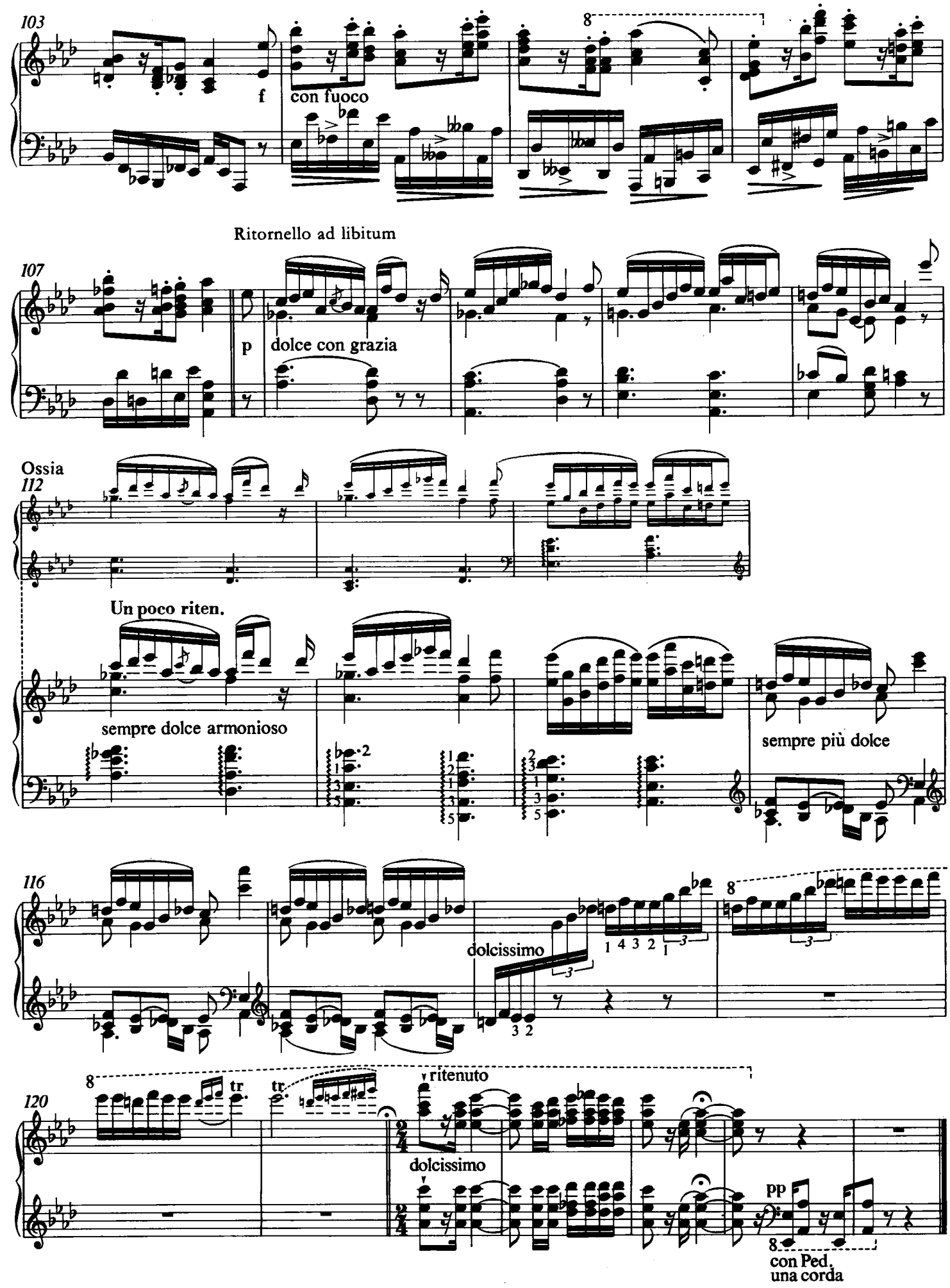
103
f
con fuoco
Ritornello ad libitum
107
p
dolce con grazia
Ossia
112
Un poco riten.
sempre dolce armonioso
sempre più dolce
116
dolcissimo
120
tr
tr
ritenuto
dolcissimo
pp
con Ped.
una corda